WEATHER FORECAST

Victoria and Vicinity—Fresh south, shifting to west winds; unsettled, with occasional light showery squalls.

Vancouver and Vicinity—Moderate south winds, shifting to west and freshening; occasional light showers; becoming cooler.

The Daily Colonist.

(ESTABLISHED 1858)

COLONIST TELEPHONES

Advertising	Empire 4114
Business Office	Empire 4114
Circulation	Garden 1812
Job Printing	Garden 8241
Editorial Rooms	Empire 4111
Social Editor	Empire 3311

NO. 195—EIGHTIETH YEAR | VICTORIA, BRITISH COLUMBIA, SUNDAY, JULY 31, 1938 | FORTY PAGES

HITS TWO HOME RUNS First Sacker for Detroit, Hank Greenberg, Continues Ahead of the Record — Page 13

AMBITIOUS PROGRAMME Junior Chamber of Commerce Prepares for Coronation and Ball—Page 5

Play Opens *B.C. TENNIS TOURNEY* in Annual Tournament at Willows Tomorrow—Sectionals Carded—Page 14

PARTY SAVED AFTER THREE DAYS' DRIFTING AT SEA IN OPEN BOAT

D. Barrieu, His Wife and Two Children, Carried Into Strait From Victoria—Spend Harrowing Nights in Boat Partly Filled With Water—Found at Neah Bay

PORT ANGELES, Wash., July 4 (AP).—How a family of four cheated death from waves, which repeatedly swamped their fifteen-foot skiff during three days' drifting in the Strait of Juan de Fuca, was told today when the United States coast guard brought Mr. and Mrs. D. Barrieu, and their sons, Norman, nine, and Moses, seven, here from Neah Bay.

They were rescued late yesterday by the crew of the purse seiner Welcome, which sighted their frail craft off Crescent Beach. They were landed at Neah Bay and brought here for transfer to Victoria.

Barrieu told interviewers:

"We left Victoria Wednesday morning with two skiffs to harvest seaweed off Race Rocks, near Victoria.

LOST THEIR OARS

"We began gathering kelp. The children were in the smaller skiff. They lost their oars in the tide rips and were helpless. We went to their assistance, and when I began

Continued on Page 3, Column 6

HEPBURN SAILS FOR VANCOUVER

Premier of Ontario Leaves Prince Rupert on Way Down Coast

PRINCE RUPERT, July 30 (CP).—Premier Hepburn of Ontario and Benjamin Smith, New York broker, left here tonight on the coastal steamship Princess Alice, en route to Vancouver. They will arrive at the southern port Monday.

Before leaving on another leg of their Western Canada tour, Premier Hepburn attempted to get in touch with J. P. Bickell, of Toronto another member of the Premier's party who flew to Vancouver Friday, but was unsuccessful.

Premier Hepburn and Mr. Smith, who left their plane at Carcross, Y.T., Thursday, when it was grounded by bad weather, thought the ship might come North to meet them, possibly at Alert Bay, but when they failed to get in touch with Mr. Bickell they boarded the steamer.

Bickell stayed with the big amphibian plane, piloted by Jimmy Towne, when the ship was weather bound at Carcross. The weather cleared shortly after the Premier and Mr. Smith boarded a train for Skagway, Alaska, and Bickell and Towne proceeded to Vancouver by air.

SOCKEYE SALMON NOT INCREASING

Puget Sound Fishermen Worried As Fish Appear to Be Heading for Fraser River

BELLINGHAM, Wash., July 30 (AP).—The sockeye salmon run in Puget Sound, reported starting ten days ago, has failed to increase in volume and fishermen are obviously worried, said Nick Petrinovich, president of Bellingham local of the United Fishermen's Union, on his return tonight with the purse seine fleet from San Juan Islands.

Petrinovich said some fishermen were advancing a theory the bulk of sockeye were heading for the Fraser River spawning grounds.

Rescued When Boat Is Rammed

VANCOUVER, July 30 (CP).—Phil Chutter, eighteen, was rescued by a lifeboat from the Canadian Pacific coastal steamship Princess Louise in Vancouver harbor tonight after the ship had struck and sunk his seventeen-foot gasboat.

Chutter told police he was taking provisions to his camp at Hopkins Landing in Howe Sound and had just started out when his engine broke down. He carried no lights.

PAGE DIRECTORY

"Another Eve"	Page 9
Comics	Page 21
Editorials	Page 4
Financial	Page 20
Radio Programmes	Page 24
Shipping and Travel	Page 12
Social Notes	Page 8
Sport	Page 13, 14, 15
Theatres	Page 18
Women's Clubs	Page 7

ADAMS WINS GOLF CROWN

Missouri Shotmaker Defeats Sandy Somerville in Canadian Final

LONDON, Ont., July 30 (CP).—Sandy Somerville's bid for his seventh Canadian amateur golfing championship was stopped cold today by the hot putter of a twenty-one-year-old Missouri boy, whose steady nerve carried him to the thirty-ninth green for a one-up victory over Canada's best.

Ted Adams, the modest, amiable Southerner from Columbia, Mo., played as if he had never heard of Somerville. It was just another match for this black-haired fellow who teaches a high school business course.

Adams was given little chance by the experts, despite his steady progress to the finals. They said: "He's good, but he can't beat Sandy."

He did, and he never allowed Sandy to get out in front by even one hole. The best spot Sandy was in during the entire thirty-nine holes

Continued on Page 6, Column 3

EVACUATION IS BEING HURRIED

Chinese May Burn Capital Of Kiangsi Before Abandonment of City

SHANGHAI, July 30 (AP).—A hurried evacuation of Nanchang, prosperous capital of Central China's Kiangsi Province, got under way today and defending Chinese military leaders hinted they may burn the city before abandoning it to advancing Japanese armies.

The metropolis presented a deserted appearance, with most stores closed and the majority of the population, normally about 300,000, either had evacuated or was on the way out.

Meanwhile Chinese troops feverishly built new defences in an attempt to halt Japanese forces pressing down from the Yangtze River, 100 miles to the north.

While fighting flared throughout the Yangtze region as the Japanese sought to drive up the river toward Hankow, Chinese provisional capital, Chinese asserted the invaders were unable to progress during the past twenty-four hours either on the north or south banks.

Bombing Provokes New Palestine Crisis

Approximately Fifty Were Killed and More Than 100 Injured When a Bomb Was Set Off in the Marketplace in Haifa, Palestine Port, Stirring Fears of a New Crisis in the Turbulent Holy Land, Where Jews and Arabs Have Been Engaged in a Fierce Racial Strife. The Picture Shows British Armored Tanks in Haifa.

Thousands of Veterans March Past at Reunion Of Canadian War Units

Toronto Sees Largest Peace-Time Parade in History—Premier Takes Salute

NAVY AND IMPERIAL CORPS JOIN PARADE

TORONTO, July 30 (CP).—The Canadian army was on parade today, the army of twenty years ago, the army which made history in the memorable 100 days of the Great War. The march past of the Canadian Corps reunion was described as the largest peace-time parade ever seen in Toronto.

The veterans were organized in their war-time units and it took two and a half hours for them to pass the reviewing stand, marching twenty abreast. On the stand to take the salute were Prime Minister Mackenzie King, Hon. Ian Mackenzie, National Defence Minister, and Hon. C. G. Power, Pensions Minister.

FOUR-MILE MARCH

It was a happy army of reunited veterans who marched in the hot Midsummer sun for four miles from Exhibition Park to downtown To-

Continued on Page 6, Column 7

Car Chained to Pillar of Porch

LITTLE ROCK, Wash., July 30 (CP).—A woman, learning to drive ran her automobile through R. H. Weber's front yard and onto the porch of his home Tuesday night. It was still there tonight, chained by Mr. Weber to one of the surviving pillars of the porch.

Weber said it would remain chained there until he reached a satisfactory agreement with its owner concerning damages.

Japan and Russia Come to Grips in Apparently Major Battle

TOKIO, July 31 (AP).—Japan and Soviet Russia came to grips today in what the Tokio War Office described as a "terrible fight" in which Japanese recaptured disputed territory along the Manchukuo-Siberian border.

The situation was extremely tense.

Large bodies of troops were deployed on both sides of the border. Soviet troops were said to be bombarding one border point with heavy artillery from the hills.

The War Office announcement declared that not only did Japanese recapture a hill near Changkufeng which Soviet troops occupied July 15, but all other disputed points.

Apparently what amounted to a major battle added a bloody new chapter to the Changkufeng friction, which began with occupation by Soviet troops of the strategic hilltop.

Military regulations forbade disclosure of the number of troops engaged, the casualties, or the size of forces now facing each other in the disputed territory.

Franco Halts Offensive of Loyal Troops

HENDAYE, France, July 30 (AP).—Insurgent General Francisco Franco appeared tonight to have halted the Government's Ebro River offensive with a tremendous concentration of men and planes, but had failed to regain any lost ground.

The Government continued to push troops westward across the Ebro, but Barcelona dispatches conceded that the imposing array of insurgent strength had "slowed down operations."

BLAZE STARTS IN WASHINGTON

Major Forest Fire Endangers Bremerton Watershed—Heavy Damage Done

BREMERTON, Wash., July 30 (AP).—A whirlwind literally "picked up" a small spot forest fire late today, dumped it across the Union River into 18,000,000 feet of green timber, and caused a major blaze which endangered the Bremerton city watershed tonight.

In less than ten hours the fire destroyed 800 acres of logged-off land, 700,000 feet of cut and stacked timber belonging to the Swen Larsen Logging Company, the company's building and equipment and started eating into millions of acres of new timber.

Fire Warden Harry Curl said the fire was out of control and was the most dangerous forest fire in the Northwest United States.

Hundreds of fire fighters were rushed into the area and 200 more were due early tomorrow.

Centre of the fire was about ten miles south of here. It started at headwaters of the Union River, between Mission and Twin Lakes. Most of the trees in that area were destroyed, and the fire ate into the Green Mountain forest area.

Curl said he believed the fire "was started by someone." He said the whirlwind spread the fire out for miles in the woods. He added if prevailing winds continued until morning millions of feet of timber would go up in flames.

CELEBRATION ITEMS GIVEN

Many Events Planned for Navy Week by City Council Committee

The officers and crew of H.M.S. York will participate in a drumhead service at St. Paul's Church, Esquimalt, at 10.30 o'clock this morning. From 3 to 6 o'clock in the afternoon, the British cruiser will be open to public inspection. She is moored to the new Esquimalt Drydock loading wharf, reached from Admirals Road.

Mayor Andrew McGavin and the City Council will be hosts to Vice-Admiral Sir Sidney Julius Meyrick and officers of H.M.S. York at a Navy Week luncheon in the Empress Hotel at 12.30 o'clock on Monday afternoon.

Aquatic sports will take place in the Crystal Garden pool at 7 o'clock in the evening. At 8 o'clock Premier T. D. Pattullo will crown Kay White, "Miss Victoria," on the Legislative Buildings' steps. H.M.S. York concert party will present an entertainment in aid of Campbell

Continued on Page 2, Column 6

LABOR IS ASKING FOR BAN ON NAZI

South African Party Demanding Legislation to Deal With Spread Of Idea in Union

JOHANNESBURG, July 30 (CP-Reuter's).—Nazi propaganda in South Africa has been condemned by the South Africa Labor party, which demands legislation to deal with the spread of Nazi ideas in the Union:

(1) By making race libel a criminal offence.

(2) By prohibiting the wearing of political uniforms.

(3) By banning importation of all Nazi literature.

(4) By deportation of Nazi agents.

(5) By refusal to subsidize institutions where Nazi propaganda is carried on.

(6) By taking more effective territory of Southwest Africa.

Eyston Relates Plan Of Attempt to Break World's Speed Record

English Speed Driver Reviews His Preparations For Coming Test on Bonneville Salt Flats—Hopes to Beat 311.42 Miles an Hour

By CAPTAIN GEORGE E. T. EYSTON

(Copyright, 1938, by The North American Newspaper Alliance, Inc.)

BONNEVILLE SALT FLATS, Utah, July 30.—We are here at the Bonneville Salt Flats to prepare once more for the record of records—the world's fastest speed on land over the mile and kilometer. The course is completely flooded at present, and it is impossible to drain it, so we just have to wait until the hot sun evaporates the salt brine and hope for the best. Evaporation is slow. It will probably be another week before we can make our first run.

I am particularly anxious that I get the full length of the course—some thirteen miles. Without this I cannot show off "Thunderbolt." It is all a great "toss-up" and nothing we can do will advance matters. Mother Nature must come to our aid.

We have arranged large wooden ramps to stage the car at either end of the course. For it is an immense machine, the largest in the world, and in the soft salt we must have some provision of this kind.

RADIO EQUIPMENT

Radio equipment has come to our aid in providing stations at either end of the course and one in the middle near the timekeeper's tower. This will make it possible for com-

Continued on Page 3, Column 5

OIL PATCH ON OCEAN IMPLIES FATE OF GIANT CLIPPER SHIP

Discovery of Gasoline Mixture Near Spot Where Plane Last Reported Leads to Belief Machine And Fifteen Persons Aboard Plunged Into Sea—Officials Refuse to Give Up Hope

Transport Vessel Fails in Hunt for Trace of Wreckage

MANILA, July 31 (AP).—A huge and significant oil "slick" found on the ocean surface left searchers with scant hope today of finding the missing Hawaii Clipper and its fifteen occupants. But the forlorn hunt continued.

The big oil patch was found yesterday by the United States Army transport Meigs on the course the trans-Pacific flying boat was following between Guam and Manila when it vanished on Friday (Thursday night, Pacific time).

Samples dipped up by the Meigs for scientific examination showed the "slick" contained lubricating oil and gasoline. It was about 1,500 feet in circumference and it lay only fifty miles west by southwest of the spot where the plane last reported its position.

Aviation circles generally regarded the find as evidence that the clipper punged into the sea, but officials of Pan-American Airways refused to give up hope of rescue. They conceded the "slick" was "significant, but not conclusive."

CONTINUE SEARCH

Several warships moved into position to continue their search off the east coast of the Philippines pending examination and a further report on the composition of the "slick."

The spot in question, however, was not on any ship or air route, and experts concluded there could

Continued on Page 6, Column 6

Hundred-Year-Old Lady Inspects All Ships at Portland

PORTLAND, Ore., July 30 (AP).—Mrs. Mary Crook, 103-year-old great-grandmother, visiting here from Los Angeles, has been aboard all twenty ships tied up on the Portland waterfront for the annual fleet week. In addition, she visited the battleship Oregon long out of commission.

All Fires Controlled In Oregon

SALEM, Ore., July 30 (AP).—Most encouraging situation in three weeks relieved worried leaders of Oregon's vast fire-fighting crews today and they looked back on long hours of battling forest blazes with the satisfaction that all were under control.

J. W. Ferguson, Oregon State forester, said the newest blaze, a 1,000-acre threat in Nehalem section, was in check and that large numbers of men were being withdrawn from the dangerous Valsetz and Smith River fires.

WITNESS FALSE AVERS CORONER

Official Claims Somebody Had Been Lying at inquest at Nelson

NELSON, July 30 (CP).—A coroner's jury investigating the death of eighteen-months-old Carmen LaJeunesse found today the child had come to her death from injuries "administered by a person or persons unknown."

The baby's body was found several weeks ago in a creek a few miles from her home at nearby Ymir. Police investigating the discovery then said the child had been "murdered."

"We believe, from the evidence submitted," the verdict reached today read, "that the child was dead before being placed in the creek where found. We are also of the opinion that the injuries received were administered by a person or persons unknown."

UNTRUE TESTIMONY

Fifteen witnesses were heard during a three-day inquest into the child's death, climaxed by coroner H. H. Mackenzie's instructions to the jury in which he said evidence had been presented which he could not trust.

Without naming any witness, the coroner told the jury somebody had been "lying" during the hearing.

Carmen disappeared from her home on June 6. For a month police carried on an intensive search and rumors of kidnapping were heard before her body was discovered.

The jury's verdict read that the child died "on or about June 6, 1938 . . . apparently from a blow received over and back of the right ear."

RAIN RAISES FRESH HOPE

Fire Fighters Welcome Prospect of Damper Weather—Highway Clear

VANCOUVER, July 30 (CP).—Light rainfall near Courtenay today gave hope to fire-fighters who have been battling the giant Vancouver Island blaze for over two weeks that the 100,000-acre outbreak might be extinguished.

The weather prospects were doubly welcome, for the old Rosewell Creek fire near Bowser, which has been smouldering since June, revived, requiring a pump and crew from here.

As near normal conditions returned tourist associations on the Island assured travelers the highway was open from Victoria to Campbell River.

MAINLAND BLAZE

Despite a slight rainfall on the Mainland, 300 men continued to battle a blaze near Port Haney in the Fraser Valley, which was sweeping towards the little community of Webster's Corners. One tongue of the blaze was within 300 feet of the Dewdney Trunk Road, while another approached standing timber

Continued on Page 6, Column 1

ICE IS DETAINING GLACIER PRIEST

Father Hubbard on Canoe Cruise To New Territory on Arctic Rim

BARROW, Alaska, July 30 (AP).—Father Bernard Hubbard, the glacier priest, left here with his party today on their walrus-skin canoe cruise to the little-known territory east of here on the Arctic's rim.

Father Hubbard and his party were icebound here for two days when onshore winds piled up drift ice on the beach.

Offshore winds drove the ice out today and permitted their departure. The intrepid priest and his party plan to cruise several hundred miles east of here in the Arctic Ocean to complete Father Hubbard's studies of Eskimo language.

The party is traveling in a native oomiak, powered with crude sails, paddles and an outboard motor.

DUCE AND POPE DISAGREE AGAIN

Mussolini Brushes Aside Criticism of Fascist Aryan Race Doctrine

FORLI, Italy, July 30 (AP).—Discord between the church and the Italian state broke out anew today as Premier Benito Mussolini brushed aside Papal criticism of the Fascist Aryan race doctrine with twenty-five scornful words.

In the first announcement he has made personally on racial policy, Il Duce characterized as "absurd" Pope Pius' assertion that it was in imitation of Nazi Germany.

He told a group of Fascist party officials in camp at Forli: "You know and everyone knows that on the question of race also we will march straight ahead.

"To say that Fascism has imitated anyone or anything is simply absurd."

The two sentences from his address were distributed by Stefani, official Italian news agency. No further quotations were made available.

Il Duce's statement that "We will march straight ahead" was the same as he uttered frequently during the Italo-Ethiopian war to express determination to proceed regardless of opposition.

BROTHERS IN CAB WHEN TRAINS HIT

Both Were Engineers on Different Trains in Head-On Collision—One Is Killed

HARRISONBURG, Va., July 30 (AP).—Two engineer brothers, operating different trains on the short-line Chesapeake Western Railway met head-on on a curve today in a collision that killed Leon Sigafoose, forty-four, and left Melvin Sigafoose, forty, uninjured, but stricken with grief.

Walton Sigafoose, son of Melvin, was firing the boiler on the freight train that crashed into the gasoline-driven passenger and mail car operated by his uncle.

This was the first fatal accident to a trainman since the twenty-six-mile line began operation in 1895 with Emory Sigafoose, father of the engineers in today's collision, at the throttle of the first train.

PROVIDING FUNDS TO GIVE STUDENTS WORK

WASHINGTON, July 30 (AP).—The United States National Youth Administration announced, today approval of allocations totaling $21,750,000 to provide part-time jobs for more than 300,000 students in schools and colleges in every state.

Sees International Relations as Model Of Good Will Policy

Hon. James A. Farley Cheered After "Good Neighbor" Address to Canadian Club—United States Cabinet Representative Brings Greetings

"IN our external relations, we in the United States are definitely committed to the policy of the 'good neighbor' . . . In my opinion the manner in which Canada and the United States have dealt with their mutual problems in the past could well be regarded as the foundation of our 'good neighbor' policy. May our relations long continue to serve as the model of what a 'good neighbor' policy should and can mean."

With these words Hon. James A. Farley, Postmaster-General of the United States, concluded a deeply impressive address at a dinner given in his honor by the Men's Canadian Club of Victoria in the Empress Hotel last night, at which he conveyed greetings and best wishes from President Franklin D. Roosevelt.

Passing in review problems and activities in which the United States and Canada are mutually interested, Mr. Farley touched upon the Alaska fishing industry, the protection of that industry and international fishery problems, the extension of air services in the North American continent, particularly in Canada; the proposed International highway through British Columbia and the Yukon Territory to Alaska; the progress of international trade negotiations and the economic trend of today.

Continued on Page 2, Column 5

Highland Games Hold Enthusiastic Throng For Day-Long Event

Premier T. D. Pattullo Officially Opens the Programme of Highland Dancing, Piping, and Track and Field Sports at Macdonald Park

YESTERDAY was another banner day in local Scottish history, when approximately 2,000 spectators at Macdonald Park enjoyed a great field day of Highland dancing, piping, caber tossing, heavy-weight throwing, quoiting, tugs-of-war, racing, and other track and field events sponsored by the Victoria Highland Games Association.

It was a most animated scene, quickened to life by a light breeze. Immediately in front of the grandstand, which was crowded throughout the day, was the track. Behind that the infield, a fine stretch of green sward extending back to a line of stately poplars. In the right foreground were the two platforms for the dancing contests; middle left, the long table filled with shining silver trophies; behind that the "Royal Pavilion," where Miss Kay White, "Miss Victoria," and her two attendants, Miss Doreen McGregor and Miss Jean Wilson, sat a great part of the afternoon beneath the gay-striped parasols of yellow, green and maroon, and, to the far left, the pipers' platform.

Red, white and blue bunting was used generously. The track was surrounded by a constantly-shifting kaleidoscope of color as kilted competitors, dancers, and officials moved to and fro. Farther back infield, distant nuclei of color and movement were formed by little groups going through "warming up" exercises for dance or pipe contest.

PREMIER PRESENT

Hon. T. D. Pattullo, Premier of British Columbia, performed the official opening about 3.15. He was accompanied by Hon. James A. Farley, Postmaster-General of the United States, and to the Seattle Pipe Band, an ensemble of sixteen pipers resplendent in the Mackenzie tartan with white tunics, was given the honor of piping them in.

Vice-Admiral Sir Sidney Julius Meyrick and Lady Meyrick, other distinguished visitors who had arrived earlier and were already seated in the grandstand with Mayor and Mrs. Andrew McGavin, were piped in by Pipe-Major Donald Cameron, the 2nd Battalion, Canadian Scottish, one-time piper to Queen Victoria at Balmoral Castle.

The chieftain for the day, Colonel Ross Napier, who wore the Napier tartan, and Duncan MacBride, president of the Highland Games Association, wearing the MacGillivray tartan, greeted all the distinguished guests-of-honor.

APPLAUD VISITOR

Spectators applauded enthusiastically when Premier Pattullo introduced Mr. Farley at the very beginning of his speech. He had, said Mr. Pattullo, been fortunate in being privileged to attend the Potlatch of Progress held in Seattle, and had there been asked by Seattle's mayor, as well as mayors of various other municipalities, to convey greetings to the people of British Columbia. They had all expressed the hope that the most cordial relations might continue between the State of Washington and this province.

Concluding with an expression of appreciation of the invitation extended to him, and the declaration that the games were formally opened, Premier Pattullo went over to speak to Miss Victoria and her attendants, to whom flowers had already been presented by little Allan Anderson and the Anderson twins, Betty and Joan.

MARCH PAST

An impressive march-past followed, after the Premier had taken his seat in the grandstand. In this, 100 pipers and drummers, walking four abreast, took part, making a gallant showing. Led by the drum major of the Vernon Pipe Band, a resplendent stalwart wearing tunic, Macbeth tartan, and feather bonnet, they went through different parade formations, playing continuously. Afterwards they were dismissed in units, marching from the north side of the field past the grandstand to the accompaniment of enthusiastic clapping.

At least fifteen clan tartans were represented at the games, more than at any previous Scottish gathering here. This was also the largest number of pipe bands ever massed here, and the association's wish to make this an intercity and international event was evidenced in the presence of the Seattle band of sixteen which was accompanied by its president, Donald Cummings, and vice-president, Robert Gillespie, and led by Pipe Major Ben McPhee; the Vernon pipe band, smart in Macbeth tartan with dark green tunics; the Ladies' Pipe Band of Vancouver, a nine-instrument organization under Pipe Major W. Urquhart; the 72nd Vancouver Pipe Band under Major Esson; the Seaforths, under Pipe Major Esson, wearing Mackenzie tartan and black tunic, and the Canadian Scottish, with Lennox tartan and green tunics, under Pipe Major Wallace.

MANY DANCERS

Among the seventy dancers and twenty individual pipers from Alberta, Saskatchewan, British Columbia and Washington were to be seen other tartans: the Campbell, Macdonald, Gordon, Fraser, Murray, Mackenzie, etc. President MacBride stated that he had attended many Highland events in the Old Land, but had never seen there so many distinctive clan tartans.

Oldest of all the exponents of the Highland dance was William Anderson, senior of all Highland dancers in Canada, who, to the accompaniment of applause, was presented by Mr. MacBride with a life membership in the association. Four-year-old Billy Smith, North Burnaby, was the youngest contestant.

Aldermen W. H. Davies, chairman of the celebration committee; Lloyd Morgan, Burges Gadsden, Archie Wills and Alex Peden were in the grandstand. Flag Lieutenant Lawrence was present with Vice-Admiral Sir Sidney Meyrick. The present and past presidents of the Burns Club attended.

A St. John Ambulance Association emergency dressing room was in charge of E. Harwood, with five assistants, and gave practical assistance during the day.

THE COMMITTEES

The reception committee comprised T. W. Hawkins, chairman; Lieut.-Col. J. R. Kingham, Lieut.-Col. Walter Bapty, Lieut.-Col. F. A. Lindsay, Capt. R. W. McMurray, William Auckland, W. A. Jameson and George Macbeth.

Colonel Ross Napier, Duncan MacBride, chieftain and president, respectively, had able backing from the energetic secretary, J. C. Dowds. Reception committee for the competitors was composed of J. Grant, Miss MacDonald, Mrs. J. McKay, G. Spence Matthews, Dr. W. R. Gunn and G. Stuart, and others in charge of various features of the day-long contest were J. MacDonald, Mrs. Finlayson, D. Bain, J. Dewar, Capt. W. Wilson, J. McKay, F. Finlayson, Mrs. Ball, E. M. Whyte, A. Manson, A. Cameron, C. Morton, J. Baxter, A. McDonald, R. Noble, D. McCaig, J. R. Marrs, A. Hall, R. Watt, W. Angus, T. Alexander, S. Watt and Gwen Dewar.

WIN TROPHIES

The William Auckland trophy for grand aggregate in all events went to J. Addison, Victoria.

Other trophies were awarded as follows: Dr. J. D. Hunter trophy, grand aggregate track and field events, J. Addison; W. J. Pymm grand aggregate dancing trophy, under eight, Mamie McAllister, Victoria; Alex Cameron grand aggregate dancing, under twelve, Jean Weston, Vancouver; Adeline Gard trophy, grand aggregate dancing, under fourteen, Shirley McDonald, Vancouver; George MacBeth grand aggregate dancing, under sixteen, Betty Pringle, Vancouver; Bapco grand aggregate dancing, open, K. Moore, Courtenay; John Macdonald, grand aggregate dancing, open (Vancouver Island only), K. Moore, Courtenay; George Spence Matthews trophy, reel of Tulloch, under sixteen, Betty Pringle, Vancouver; T. W. Hawkins trophy, eightsome reel, British Columbia championship, St. Andrew's, Victoria; Mrs. Finlayson trophy, grand aggregate junior amateur Vancouver Island championship, Mamie McAllister, Victoria.

William Anderson Trophy, grand aggregate senior amateur, W. Burgess, Victoria; grand aggregate piping, junior, Ian McKinnon, New Westminster; grand aggregate piping, amateur, A. McMillan, Victoria; grand aggregate piping, open, Bill McIndown, New Westminster; pipe band championship, 72nd Vancouver Seaforths; grand aggregate, dancing, fourteen and under, Phyllis Thomson, Vancouver.

SPECIAL EVENTS

Following were the winners of the special piping and dancing events:

Pipe Band, Competition "A"—1, Seaforths; 2, 16th Battalion Canadian Scottish; 3, Ladies' Pipe Band, Vancouver.

Pipe Band, Competition "B"—1, Ladies' Pipe Band, Vancouver; 2, Seattle Band.

Eightsome Reel, B.C. championship, won by St. Andrew's.

Best Dressed Dancer—Mary Burgess.

Events special to Vancouver Island dancers, only were won as follows: Highland fling, eight years and under, Mavie McAllister; Reel of Tulloch, ten years and under, Elizabeth Cameron; Highland fling, twelve years and under, Helen Burgess; sword dance, fourteen years and under, Walter Burgess; sailors hornpipe, sixteen years and under, Lorna Doull.

Novices—1, Fred Elliot; 2, Janet Browny; 3, Betty Anderson.

Eight years and under—Highland fling, 1, Moria Flockhar; 2, Mavie McAllister; 3, Valerie Stubbs; sword dance, 1, Mavie McAllister; 2, Jacqueline McDougal; 3, Jessie Nicholson.

Ten years and under—Highland fling, 1, Shirley McDonald; 2, Elizabeth Cameron; 3, Patricia McIntosh; sword dance, 1, Lily Audrom; 2, Shirley McDonald; 3, Patricia McIntosh; Reel of Tulloch, 1, Betty Lou McDougal; 2, Elizabeth Cameron; 3, Lily Audrom.

Twelve years and under—Highland fling, 1, Jean Weston; 2, Frances Kelles; 3 Helen Burgess; sword dance, 1, Jean Weston; 2, Winnifred Chalmers; 3, Frances Kelles; Reel of Tulloch, 1, Jean Weston; 2, Winnifred Chalmers; 3, Francis Kelles.

All-Junior amateurs — Sailors hornpipe, 1, Mavis McKay; 2, Frances Kelles; 3, Shirley McDonald.

Fourteen years and under—Highland fling, 1, Ella Doig; 2, Phyllis Irma Thomson; 3, Wallas Burgess; sword dance, 1, Phyllis Irma Thomson; 2, Ian McIntosh; 3, Ella Doig; Seann Truibhas, 1, Mazie Smith, 2, Ella Doig; 3, Lou McIntosh; Reel of Tulloch, 1, Phyllis Thomson; 2, Walter Burgess; 3, Ella Doig; sailors hornpipe, 1, Ian McIntosh; 2, Francis Forrest; 3, Helen Finlayson.

Sixteen years and under—Highland fling, 1, Betty Pringle; 2, Gwen Collins; 3, Lorna Doull; sword dance, 1, Mary Goir; 2, Betty Pringle; 3, Gwen Collins; Seann Truibhas, 1, Betty Pringle; 2, Lorna Doull; 3, Mary Goir; Reel of Tulloch, 1, Betty Pringle; 2, Lorna Doull; 3, Mary Goir; sailors hornpipe, 1, Mary Goir; 2, Gwen Collins; 3, Lorna Doull.

All-senior amateurs—Irish jig, 1, Mary Goir; 2, Mazie Smith; 3, Gwen Collins.

Open senior—Highland fling, 1, K. Moore; 2, Evelyn Watson; 3, Lillie Hardy; sword dance, 1, K. Moore; 2, J. McBeth; 3, Gwen Dewar; Seann Truibhas, 1, Gwen Dewar; 2, Lillian Grant; 3, J. McBeth; Reel of Tulloch, 1, K. Moore; 2, Donella Thomson; 3, Evelyn Watson; sailors hornpipe, 1, K. Moore; 2, J. McBeth; 3, Thelma Collins; Irish jig, 1, J. McBeth; 2, Donella Thomson; 3, Thelma Collins.

Piping junior, under sixteen—Marches, 1, Ian McKinnon; 2, Allister MacRae; 3, Moffet Duthie; strathspeys and reels, 1, Ian McIntosh; 2, Moffet Duthie; 3, Allister MacRae.

Amateur—Marches, 1, Archie McMillan; 2, Lillian Grant; 3, A. Smith; strathspeys and reels, 1, J. W. Walt; 2, A. McMillan; 3, M. McDonald.

PORTLAND, July 30 (AP).—A freak accident raised Portland's traffic fatality toll for the year to twenty-six with the death of George Peterson, seventy-nine. Crossing a street, he was struck by the protruding rear-view mirror of a truck.

Decorate for Royal Visit

This Picture Gives Some Idea of the Elaborate Nature of the Decorations in the French Capital for the Visit of King George VI and Queen Elizabeth. The View Is Part of the Boulevard des Capucines.

RELATIONS SHOW GOOD WILL POLICY

Continued from Page 1

Dealing with the Alaska salmon industry, which provides about 80 per cent of the public revenue of the territory, Mr. Farley explained the conservation measures taken by the United States Government, at an annual cost of $350,000 for the past ten years. The effect of these measures, he said, had been not only to maintain normal production, but also to raise the salmon pack in recent years to the highest levels in the history of the industry.

"With regard to our mutual fishing problems, it seems to me that the machinery that our governments have provided should be of great value," Mr. Farley continued. Though it was too early to expect concrete results from the Sockeye Salmon Convention, in the long run it held out great promise of alleviating the difficulties in which the sockeye industry found itself. Successive halibut conventions had already proved their worth, he maintained.

The establishment of air communication with the less densely populated regions in Northern Canada had been a noteworthy achievement, Mr. Farley stated. The inauguration in the near future of the trans-Canada air line would be an important step in the development of Canadian air transportation, he considered.

ALASKA HIGHWAY

While on the subject of communications, Mr. Farley touched briefly upon the proposed Alaska Highway, which project he understood had been actively put forward by Premier T. D. Pattullo. That it would eventually be realized and that means would be found to overcome whatever difficulties might now exist, he had no doubt, if it were the wish of the people of both countries.

"The question which at this time transcends all others in importance for our two countries as a whole is, of course, the progress of the trade negotiations which for some months have been going on in Washington," Mr. Farley continued.

"When our first trade agreement was signed on November 15, 1935, I think we all realized how important a step we were taking. Adjustment to the new position was, on the whole, easy, and it seems a little strange to us now that, living side by side in peace for a century and a quarter, we should have been so long in providing a firm contractual basis for our commercial relations. Although long delayed, we made a good beginning in 1935, and I think the individuals are few and far between who doubt that the agreement now in force had operated to the real advantage of both countries.

"Although we have just cause to be gratified with that agreement, it is significant that neither of us has been content to lean back and view our handiwork with complacency. Rather, we have rightly regarded the 1935 agreement not as a red 'stop' light, but as a green light beckoning us forward.

"It would be foolish to deny that economic trends of the past year had tended to cloud the atmosphere, and, from the short range view, had appeared to increase the difficulties of negotiation, the speaker proceeded. Fortunately, there were definite indications that the downward trend of industry had been checked, but in any event the United States Government was building for the future as well as for the present, and it was to the mutual credit of the two nations that the trends of the past year had been regarded as an added incentive rather than a deterrent to their joint efforts towards a broader pact.

Mr. Farley quoted from the budget speech of Hon. Charles Dunning, Minister of Finance, in the House of Commons on June 16 on the economic benefits to be derived from the success of co-operation in the field of trade between the United States and the British Commonwealth, and declared that the minister's remarks clearly expressed the views that had been consistently put forward by Hon. Cordell Hull since he became United States Secretary of State.

"It is well for us to know that in both countries we share these views on the necessity of removing obstructions to international trade, and are willing and eager to practice what we preach," Mr. Farley declared.

REPRESENTATIVE GATHERING

The Dominion and Provincial Governments, the city, naval and military forces, church dignitaries, the bench, and many civic organizations were represented at the dinner in Mr. Farley's honor, which was presided over by James W. Hudson, president of the Canadian Club.

At the head table were Mr. Hudson, Mr. Farley, Premier T. D. Pattullo, Brigadier J. C. Stewart, D.S.O.; Reed Paige Clark, United States consul; Mayor Andrew McGavin; Hon. F. M. MacPherson; Hon. John Hart, Monsignor Bakop, V.G., representing the Bishop of Victoria; R. W. Mayhew, M.P.; Commander C. T. Beard, R.C.N.; Mr. Justice G. M. Sloan, Dean Spencer H. Elliott; Ambrose O'Connell, executive secretary to Mr. Farley; Saul Haas, collector of customs, Seattle; B. Hethey; Judge P. S. Lampman; R. M. Newcomb, United States vice-consul; Hon. K. C. MacDonald; John Cochrane; Kenneth Ferguson; Frank Mellan; Colonel H. T. Goodland; G. Hamilton Harman; Rev. Father Geukers; Colonel J. H. McMullin; George E. MacDonald, and T. W. S. Parsons.

The guest of honor was welcomed by Mr. Hudson, and at the conclusion of his address, which was punctuated by bursts of applause and concluded amidst a round of cheering, Mr. Farley was warmly thanked by Premier Pattullo, who spoke of the cordial relationships existing between the United States and British Columbia.

TRADE PACT IS BEING REVISED

United States and Soviet Are Entering Into New Commercial Agreement

WASHINGTON, July 30 (AP).—The United States is about to conclude a commercial agreement with the Soviet Union by which the Soviets will promise to purchase at least $40,000,000 worth of American products in one year.

The agreement will replace an existing one expiring August 5. Negotiations have been under way for several weeks, being conducted at Moscow under the direction of the United States charge d'affaires, Alexander Kirk.

By virtue of the agreement's statement of the Soviet's intention to purchase American products, the U.S.S.R. will receive most-favored-nation treatment from the United States, which means it will be entitled to the tariff and other concessions made by this Government in reciprocal trade agreements signed with seventeen nations and soon to be signed with more.

Negotiations have been proceeding slowly the last few days, and it may become necessary for the two countries to exchange notes extending the present agreement until the new one is completed.

CELEBRATION ITEMS GIVEN

Continued from Page 1

River fire sufferers at the Shrine Auditorium at 8.30 o'clock. A Coronation Ball will commence in the Empress Hotel at 9.30 o'clock.

Other Navy Week events listed by Alderman W. H. Davies' celebration committee include:

VETERANS' DAY

Tuesday—Naval Veterans' Day. Boat races at Esquimalt Harbor, 10 a.m. Visitors will be permitted to enter the Naval Dockyard at the end of the Esquimalt street car line. Arrival of Mayor George C. Miller and an excursion from Vancouver. Hatley Park open to visitors. Novelty water gala and afternoon dance at Crystal Garden. Tea party for wives, and an informal party for civic leaders at Empress Hotel. Football at Royal Athletic Park, H.M.S. York vs. Royal Canadian Navy, 5.30 p.m. Naval Veterans' Canadian Legion smoking concert at Chamber of Commerce auditorium, 8 p.m. York concert party repeat performance at Shrine Auditorium, 8.30 p.m. Admiral Meyrick's invitational dinner aboard H.M.S. York.

Wednesday—Junior Chamber of Commerce street parade from Royal Athletic Park to Fisgard and Government Streets, leaving the park at 2.30 p.m. Box lacrosse at Royal Athletic Park, 6.30 p.m. Pacific Coast naval boxing championships, Royal Athletic Park, 8 p.m.

Thursday—Naval sports at Macdonald Park, 1.30 p.m. Pacific Coast Mayors' Conference dinner, Empress Hotel, 6 p.m. African Zulu Giants vs. Victoria All-Stars, baseball at Royal Athletic Park, 6 p.m.

NAVY WEEK BALL

Friday—Navy Week Ball at the Empress Hotel, 9.30 p.m.

Saturday—Cricket at Macdonald Park, Victoria vs. H.M.S. York, 10.30 a.m. to 6 p.m. Box lacrosse at Royal Athletic Park, 2.30 p.m. Softball at Royal Athletic Park, Victoria Longshoremen's Association vs. Seattle, 3 p.m. Cameron Lumber Company vs. Seattle, 6.15 p.m. Illuminated street parade from Menzies and Belleville Streets to Yates and Cook Streets, commencing at 9 p.m. H.M.S. York invitational dance, 9.30 p.m.

PRICE CUTS ON AUGUST 1

B.C. and Eastern Liquors Will Sell at Reduced Levels In Vendors' Stores

Reduction over a wide range of liquor prices effective August 1 was confirmed yesterday at the Legislative Buildings, where a brief explanation was offered on the authority of Hon. G. S. Wismer, K.C., who was out of town. The plan involves increased stocking of Eastern liquors at lessened prices; cheaper buying and sale of the products of British Columbia distilleries; and retention of a 5 per cent preference in favor of domestic brands. The full amended price list, however, was not yet available.

British Columbia distilleries are to reduce their price to the Government Liquor Board, but will be assured of a retail sales preference of five cents a bottle below Eastern stocks. By buying the product of British Columbia distilleries cheaper, the board can afford to sell it for less, and still preserve the preference accorded to home manufactures in this province.

ENLARGE SELECTION

Eastern liquors are to be stocked more generally than formerly on vendors' shelves, in sixteen, twenty-six and forty-ounce sized bottles, selling at between ten and twenty-five cents lower than before. This is designed to bring a wider range of choice before the public, at prices generally below those pertaining at present.

The net effect to the public, it was announced, would be that vendors' wares would be increased, and retail prices lessened on a considerable range of rye whiskies and gins. Both in buying and selling, the board will maintain a slight preference in favor of British Columbia brands, it was said. The detailed price list, as amended, will be made available this week.

RAY'S LTD.
Monday Specials
FRESH MEATS
VEAL STEAK, lb. 15¢
ROUND STEAK, lb. 22¢
POT ROASTS, lb. 10¢
CORNED BEEF, lb. 15¢
BOILING BEEF, lb. 9¢
LAMB CHOPS, lb. 25¢
CORN FLAKES 2 pkts. 15¢
GRAPEFRUIT JUICE 2 tins 15¢
TOILET TISSUE 2 rolls 5¢
FLY COILS 2 for 5¢
FISH DEPT.
SMALL RED SALMON Whole fish, lb. 15¢
COD FILETS lb. 14¢
WHITE SALMON lb. 14¢
LOCAL HALIBUT lb. 13¢
FLOOR WAX 19¢ 1 lb. tin
EUREKA BLEACH 6¢ bottle
HAM BOLOGNA, lb. 15¢
SMALL WIENERS, lb. 21¢
SPICED HAM, ½ lb. 19¢
SLICED BONELESS HAM, lb. 35¢
Royal Crown CLEANSER 3¢ pkt. Limit 3
PURE CASTILE SOAP 3¢ cake
FRUIT DEPT.
HONEY DEW MELONS 2 for 25¢
No. 1 Preserving Apricots, 15-lb. crate 87¢
Seedless Grapes, per lb. 15¢
No. 1 Large Tomatoes 2 lbs 15¢
Fresh Green or Wax Beans, per lb. 5¢
NEW POTATOES 10 lbs 19¢
PEARS 9¢ tin
HOUSEHOLD BRAN 9¢ 2 lb. sack
SPECIALS
Zinc Ointment, Regular 19c, Special 15¢
Pure Glycerine, 8-oz. bottle 39¢
Woodbury's Soap, Special 4 for 29¢
6-oz. tin Vi-Tone for 1c with 24-oz. tin for 89c. Both for 88¢
Dental Plate Brushes, Regular 50c for 35¢
Archer Cigarette Tobacco, 1½-lb. tin 50¢
FIVE ROSES FLOUR $1.95 49-lb. sack
SEALER RINGS 5¢ pkt.
Parowax, pkt. 13¢
Jells-Rite Pectin, bottle 18¢
Memba Seal, pkt 9¢
Lemon or Vanilla Extract, btl. 5¢
Tomatoes, 2's squat tin 7¢
Butter First Grade 3 lbs. 88¢
CHEESE Mild, lb. 19¢ Medium, lb. 23¢
Eggs Gr. A Large, doz. 36¢ Gr. A Pullet, doz. 33¢

FURS
See the new styles in Hudson, Muskrat, French Seal, Laskin Mouton, Twin Beaver and Carcul—Special prices during August.
Scurrah's LIMITED
728 Yates St. E 7811

HEAR With the "WONDER" Instrument. The "NEW" Western Electric Ortho-Technic Hearing-Aid.
B. S. H. TYE
312 Union Bldg. Victoria, B.C.

SEE OUR LADIES'
Shock-Proof Watches
$22.75 to $45.00
F. W. FRANCIS
1210 Douglas Street Jeweler

BURGESS BATTERIES
Cost less because they are MORE POWERFUL and LAST LONGER
for ALL IGNITION PURPOSES for FLASHLIGHTS for RADIOS
BURGESS DRY CELLS LTD. WINNIPEG

See the New DIANA OIL RANGE in Operation
$139.50 INSTALLED
Coast Hardware
1418 DOUGLAS STREET

No. 1 FIR SAWDUST
$2.75 Per Unit Bulk $3.75 in Sacks
IN TWO-UNIT LOTS
COLWOOD WOOD CO., LTD.
1011½ FORT STREET G 6046

ATTRACTIVE NEW! Gurney RANGE
FOR BURNING OIL $107.00 INSTALLED
C. J. McDOWELL
1000 Douglas

GENERAL ELECTRIC
WASHING MACHINES
$1 Down—$1 Weekly
MACDONALD
1121 DOUGLAS ELECTRIC LTD. EMPIRE 1171

No. 2 KINDLING
$3.00 PER CORD
In 2-Cord Lots
CAMERON WOOD & COAL CO., LTD.
743 Yates Street E 4135

For Better CLEANING and PRESSING
PANTORIUM cleaning and dyeing methods cannot be duplicated . . . because they are the development of 25 years' experience in knowing the best treatment for each type of fabric. It is because there is a widespread appreciation of Pantorium's finer work that this plant has grown to be the largest on Vancouver Island and has retained the services of experienced and conscientious employees.

Send Summer clothes to Pantorium and we know you will be completely satisfied with the result.
Pantorium DYE WORKS LTD.
905 FORT STREET (Corner of Quadra) E 7155

CHARLIE HOPE & CO.
SALE
Of Fine Quality Made-to-Order
SUITS

• Fit Guaranteed •

Regular	SALE PRICE
$34.50	$22.50
$37.50	$25.00
$40.00	$27.00
$45.00	$31.20

Every Suit carefully fitted and tailored by our skillful craftsmen.
1434 GOVERNMENT ST. E 5212
AT THE FOOT OF PANDORA AVENUE

Guns Fire National Salutes on Arrival Of Cabinet Minister

Hon. James A. Farley, Postmaster-General of the United States, Lands From Coast Guard Cutter Here on First Visit to Vancouver Island

HON. James A. Farley, United States Postmaster-General, arrived in Victoria yesterday afternoon on his first visit to Vancouver Island aboard the United States coast guard cutter Haida.

As the Haida neared the battery at Work Point, she fired the customary twenty-one gun salute to the British Flag and the salute was returned gun for gun by the shore battery.

The arrival of Mr. Farley was marked by all but the customary formality accorded to a representative of the United States Government, for his visit to Victoria was part of a vacation tour of Alaska and the Pacific Northwest. "Every man is entitled to a vacation once in a while," he said chatting with reporters in his suite at the Empress Hotel, after an exchange of courtesies at Government House.

PREMIER RETURNS

Premier T. D. Pattullo, who attended the Seattle Potlatch of Progress last week, returned with Mr. Farley on board the Haida, and with "Big Jim," as the head of the United States Postoffice Department is known throughout the Union, were his two daughters, Betty, aged sixteen years, and Ann, aged thirteen.

At her mainmast head the Haida carried the special flag of the Postmaster-General, flown for the first time since Mr. Farley took office.

When the trim white cutter had tied up at the Ogden Point dock, she was boarded by an official welcoming party, comprising Reed Paige Clark, United States consul at Victoria; Brigadier J. C. Stewart, D.S.O., district officer commanding Military District No. 11; R. W. Mayhew, M.P., representing the Dominion Government; Major J. C. Murchie, general staff officer; Lieutenant-Colonel Vincent McKenna, M.C., representing Hon. E. W. Hamber, Lieutenant-Governor; R. M. Newcomb, United States vice-consul; James W. Hudson, president of the Canadian Club; Hon. John Hart, Minister of Finance; John Cochrane, chairman of the speakers' committee of the Canadian Club, and Monsignor Baker, V.G., representing the Bishop of Victoria.

AT GOVERNMENT HOUSE

After an exchange of handshakes on the quarterdeck of the cutter, Mr. Farley stepped ashore, to be conveyed to the Empress Hotel in a car placed at his disposal by the Lieutenant-Governor. Shortly afterwards Mr. Farley, his daughters, and his official party, which comprised Ambrose O'Connor, executive assistant to the postmaster-general, and Saul Haas, collector of customs at Seattle, drove to Government House for a reception there by the Lieutenant-Governor and Mrs. Hamber.

At his hotel later, Mr. Farley remarked that he had greatly appreciated the opportunity to discuss the proposed Alaska highway in an informal manner with Premier Pattullo. "It's not in my department," he said, "but I'm deeply interested in the proposal. Mr. Pattullo is keenly interested in it, and I am sure that he will do everything he can to push the proposal through."

AIR MAIL LINK

Mr. Farley's visit to Alaska convinced him of the importance of an air mail link between the United States and the territory to the North, and he complimented the Dominion upon the development of air services to the isolated regions.

The Postmaster-General was the guest speaker at a dinner given in his honor by the Canadian Club in the Empress Hotel last evening. This morning he will attend Mass at St. Andrew's Cathedral, after which he will take a drive through the city and suburbs, before departing by the 1.45 boat for Vancouver, whence he will journey to Lake Louise and Banff, before returning to the United States.

The Haida, commanded by Lieutenant-Commander Noble G. Ricketts, and with Commander J. H. Ryan, in charge of the Washington, Oregon and Idaho coastguard area, on board, returned to Seattle at 5 p.m.

Sailors Make Comely Ballerinas

Members of the famous Yorkette Ballet are shown as they were photographed during a rehearsal for the variety show, "Lessons in Laughter," which will be presented at the Shrine Auditorium on Monday and Tuesday evenings by members of the H.M.S. York. The production will be in aid of fire sufferers in the Campbell River area.

Obituary

MACAULEY.—Funeral services for Archibald Macauley took place yesterday afternoon in Sands Mortuary Chapel. Rev. P. C. Hayman officiated. Mrs. S. M. Morton rendered the solo "Beautiful Isle of Somewhere" and the congregational hymn sung was "Nearer, My God, to Thee." The unusually large number of beautiful floral offerings which covered and surrounded the casket betokened the high esteem in which Mr. Macauley was held by his relatives and many friends. The following acted as pallbearers: H. W. Blenkinsop, W. G. McLaren, E. D. Sheringham, A. McKeachie, A. J. Wilson and B. Jacklin. The remains were laid at rest in the family plot at Royal Oak Burial Park.

EYRE.—The funeral service for Reginald William Eyre were held yesterday afternoon in Hayward's B.C. Funeral Chapel, Rev. Canon Chadwick officiating, after which cremation took place in the Royal Oak Crematorium. The following were the pallbearers: R. C. Lowe, W. J. Murdock, James A. Bland, C. F. Miner, L. E. Paulin and R. Hayward.

SMITH.—At St. Joseph's Hospital, after a short illness, there passed away yesterday morning Miss Margaret May Smith, Glyn Road, Saanich. Miss Smith, who was nineteen years of age, was born in this city. She leaves in sorrow her parents, Mr. and Mrs. Robert G. Smith, Glyn Road; six brothers, William, George, Robert, Edward, Charlie and John, also one sister, Mary, at the family residence. Funeral services will be held Monday afternoon at 3.30 o'clock in the S. J. Curry & Son Funeral Home. Rev. William Allan will officiate, and interment will be made in the Royal Oak Burial Park.

BUSINESSMAN PASSES IN CITY

Allan Plimley, Associated With Motor Firm for Many Years, Called to Rest

LATE ALLAN PLIMLEY

Victoria lost one of its pioneer businessmen Friday evening in the death of Allan Plimley, director of Thos. Plimley, Ltd. He passed away in St. Joseph's Hospital at the age of fifty-nine years, following a long illness.

Mr. Plimley was born in Staffordshire, England, and came to Victoria thirty-one years ago. Recognizing the potential importance of the automobile as a factor in revolutionizing transportation methods, he joined with his brother, the late Thomas Plimley, in establishing the well-known firm of automobile dealers. They were pioneers in the industry here, and he had been associated with it ever since. He was a member of the Pacific Club.

Mr. Plimley is survived by his wife at the family residence, 1234 Fort Street; one daughter, Mrs. D. R. Blair, Vancouver; his mother, in Wednesbury, England; three brothers in England, one brother in Rhodesia, and two grandchildren.

Funeral services will be conducted tomorrow afternoon at 2.30 at Hayward's B.C. Funeral Chapel, Rev. F. Comlee officiating. Interment will be made in Royal Oak Burial Park.

TO HOLD BAND CONCERT TODAY

First Battalion Canadian Scottish Musicians to Play At Beacon Hill

The band of the First Battalion Canadian Scottish Regiment, by kind permission of Major E. A. Henderson, commanding officer, and under the direction of Lieut. James M. Miller, assisted by George F. H. Farmer, soloist, will give a band concert in Beacon Hill Park, commencing at 3 o'clock this afternoon.

The programme will include concert, descriptive, solo and characteristic numbers.

The opening march, "Under the Double Eagle," will be followed by a musical comedy selection, "The Prince of Pilsen." A lovely waltz, "Lustige Brüder" precedes George Farmer, who will sing "Danny Boy" and "Queen of the Earth." A delightful and popular intermezzo comes next, followed by a trombone solo, "The Death of Nelson," played by Bandsman Rutledge. A descriptive fantasy and the overture "Fest" will conclude the first portion of the programme.

The second part of the concert will open with a grand selection made up of concert classics, which is followed by the ever popular "Sights of Gladness" waltz. George Farmer will sing two more delightful numbers, "O, Dry Those Tears" and "Farewell to Thee." "Slavonic Rhapsody" follows the songs, also "The Whistler and His Dog," a very popular Pastoral and the lively march, "Anchors Aweigh."

Will Leave Next Month To Study in East

WILLIAM A. DRAYTON

WHO ranked first in his class of St. Louis College in this year's junior matriculation examinations, will travel east early next month to take up preparatory studies at St. Joseph's College, West Park, New York, before joining the Congregation of Christian Brothers. He was a well-known figure in the college's basketball line-up for the past few years, and will be missed from the S.L.C. Alumni team, of which he was a valuable member last year.

EYSTON RELATES PLAN FOR RACING

Continued from Page 1

manipulation is to be kept up during the run as we have to travel both ways at speed in a very short interval of time. As a matter of fact, for record-breaking purposes, the northward run and the southward run must be completed within one hour's time.

In addition to this telephone lines have to be laid on the salt to cover connection with the ends of the measured distance and our timing gang, which is manned by the American Automobile Association officials.

The officials need long-time warning to come to the flats, as they have to travel from Indianapolis and Los Angeles. When they come, further preparation has to be made to see that the electrical timing apparatus, accurate to the one-hundredth of a second, is functioning satisfactorily. The said lost is when the car flies over the course. But this year the electric eyes, by which we are timed, have been duplicated at no small expense in order to insure against failure.

Electrical engineers will accompany the A.A.A. officials to see that there is no hitch, for at the tremendous speed Thunderbolt is to travel, even the slightest hesitation in the timing apparatus would result in a considerable difference in our actual speed and compilation for records purposes.

We have wonderful co-operation from our friends in America, who are all so splendidly efficient.

CHANGES ARE MADE

Meanwhile the "Thunderbolt" is being prepared to the last nut and bolt in the Western Service Station at the little village of Wendover, Utah, on the border of Nevada. We have not been idle in England over the Winter, where we have profited by our experience of last Summer in making some considerable changes to the car. Our main concern has been in lightening the weight of the car. We have been able to do this and at the same time improve the streamlining of the exterior, so that I now think the "Thunderbolt" is ready for its 1938 test.

Another vital improvement has to do with the cockpit. "It is now completely enclosed, with a respirator that fits like a mask over my face. Last year I was exposed to the wind, which, at 312 miles per hour, is of almost unimaginable intensity.

All these changes must, of course, be most carefully checked over before we take the car to the salt course, and it is at Wendover that we have been engaged in this work ever since we unpacked the car. It is a tremendous task, but one which is most essential.

All of us are consuming a lot of ice beverages to combat the terrific heat in our tin garage. The boys, coming from England, are not accustomed to these hot desert temperatures; for we are in truth in the midst of a great barren waste.

We don't know what may be in store for us, but we are all hoping that this heat will be our helpmate and the flats will eventually be dry to allow us to fling Thunderbolt down the course both way for another record.

It will be exciting enough when the time comes, and we are all anxiously awaiting the time when we can scrape level the full extent of the thirteen miles and put the wide black line down the centre to guide us. For then we know it will not be long until we can try to increase by a few miles at least the world's land speed record.

DRIFTED FOR DAYS IN AN OPEN BOAT

Continued from Page 1

hauling them into our large skiff, we lost an oar, too.

"In two hours we drifted within a mile or more of Ediz Hook (Port Angeles). Then as night came on, we drifted toward Dungeness. A terrific sea came up and time after time it filled the skiff to the gunwales.

"We tied the kids to the gunwales with a painter and bailed all night, the kids being in water all the time.

"Each time we had the skiff partly bailed another sea would come and fill it again.

"We had no fresh water or food.

"Thursday found us back almost at Race Rocks again and nothing we could do in the way of signaling would make the big steamers stop and help us. It seemed as though they thought we were just waving at them."

THE UNEMPLOYMENT BILL

WASHINGTON, July 30 (AP).—Insured jobless workers in twenty-five states were paid about $40,000,000 in unemployment benefits during June, and had received approximately $180,000,000 during the six months ended June 30.

ONAK, Wash., July 30 (AP).—Fire today razed sisters' and girls' living quarters in fifty-year-old St. Mary's Jesuit Mission, four miles west of here, resulting in loss of $65,000.

WE RENT—
Hospital Beds (With or Without Mattress), "Stork" Baby Scales, Dunlopillo Cushions, Infra-Red and Ultra-Violet Lamps.
FREE DELIVERY
BROAD AT FORT — McGill & Orme LTD. — PHONE G ARDEN 1196
PRESCRIPTION CHEMISTS

Buying Tea...
POINTS WORTH REMEMBERING IN BUYING TEA
Avoid buying cheap teas, because they are not cheap to use. It pays to buy good Tea, because Tea of superior quality is not only more refreshing, but is the most economical to use.
Jameson's Tea Is Good Tea!

HILLMAN MINX
FOUR DOOR SEDAN $995
Greatest Value in the History of Motoring
When more than one-third of all the 10 h.p. cars sold in Great Britain last year were Hillman Minx . . . and this in a competitive field of 16 different makes . . . it is no wonder that Western Canada acclaims this wonderful British car with enthusiasm. Those who have examined it carefully are astonished at its roominess and comfort, at the luxury of its appointments and in built quality. New owners have but to use their first tankful of gas to be convinced that from then on their motoring costs will be cut in half! A complete stock of parts and expert service maintained throughout Western Canada for all Hillman cars.
COMMER . . . THE ECONOMICAL LIGHT DELIVERY
For 24 years the COMMER has been Britain's most popular make of commercial vehicle. This half ton Commer van is ideal for florists, grocers, butchers, cleaners, etc. With full load it runs 35 miles on each gallon of gas. Price $978
COMMER
BRITISH COLUMBIA DISTRIBUTORS: JAMESON MOTORS, LTD., VICTORIA
EMPRESS SALES
860 YATES STREET
ARTHUR W. WHITE, Manager
EMPIRE GARAGE, DUNCAN — BILL OHS' TEXACO GARAGE, PORT ALBERNI — RUSHTON'S GARAGE, PARKSVILLE
BUILT FOR THE ROADS OF THE WEST

WHY?...
Do We Do 25% of Our Fur Business in Our August Fur Sale?
- DRAMATIC SAVINGS, BIGGER THAN EVER THIS SEASON
- A TREMENDOUS CHOICE AND VARIETY OF NEW COATS
- SUPERB WORKMANSHIP IN UNHURRIED WORKROOMS
- OUR INDIVIDUALIZED DEFERRED PAYMENT PLANS

ONE-QUARTER of Mallek's fur purchases during the Fall and Winter season is a lot of furs. What's behind all this August Fur Sale business? Well, low off-season prices, for one thing, and they're unusually low this year. Topnotch workmanship, for another . . . experts fussing over every coat, whether Jap Mink or Lapin. Customer convenience, too . . . payments arranged according to our popular Budget Plan . . . a deposit holds coats until wanted. And style news . . . too much to list here . . . come and see and SAVE!
Malleks LIMITED
Ready-to-Wear and FURS
1212 Douglas Street — E 1623

Says Varicose Veins Can Be Reduced
If you or any relative or friend is worried by a case of varicose veins or bunches, good and the 30 hour treatment as any friend can give, go to get a prescription taken at Moore's Emerald Oil.
Simply ask Mail Pillar (this Sign of your druggist for an ounce, bottle of Moore's Emerald Oil and apply night and morning to the swollen enlarged veins. Soon you should notice that they are growing smaller, and the treatment should be continued until the veins are no longer burdensome. Be penetrating and efficient is Emerald Oil that in age being simply swellings due to strain to disappear.
"Ads."

ROYAL SPECIAL $35.95
WITH FREE ATTACHMENTS
Greatest vacuum cleaner bargain in town, the famous Royal Special has been redesigned and improved for 1938! An extra wheel on the chassis makes it easier to manoeuvre . . . an automatic tilting device makes it easy to clean small rugs . . . a new all-rubber extension cord has been added and an improved handle grip has been designed.
A set of attachments for cleaning Chesterfields, draperies and everything above the floor, is included FREE. Easiest of monthly terms may be had, and a down payment of as little as $2.00 will put one of these modern, labor-saving cleaners in your home. The cash price is only $35.95
Phone Now for a Home Demonstration
B.C. ELECTRIC
DOUGLAS and PANDORA
PHONE G 7121

The Daily Colonist

Established 1858

The Colonist Printing and Publishing Company, Limited Liability

J. L. Tait, Managing Director

Subscription Rates by City Carrier:

Yearly	$12.00
Monthly	1.00

All subscriptions payable in advance. Mail subscribers are requested to make all remittances direct to The Daily Colonist.

Subscribers in ordering change of address should be particular to give both old and new addresses.

Subscription Rates by Mail:

To Canada, British Empire, United States and Mexico:

Yearly	$6.00
Half-Yearly	3.00
Quarterly	1.50

To All Other Countries:

Yearly	$18.00
Monthly	1.50

Sunday, July 31, 1938

FOREIGN COMBATANTS IN SPAIN

Great Britain has evolved a plan for the withdrawal of foreign combatants in Spain, and details of it have been made public in a White Paper. Two international commissions are to be sent to Spain to count such combatants on both fronts of the Civil War. When the number is ascertained a systematic and proportionate withdrawal will commence, and when 10,000 combatants have been withdrawn from the side found to have the fewer, and proportionately more withdrawn from the other side, both sides in the Spanish Civil War will be recognized as belligerents.

There is to be a maintenance of frontier observation, and an international fund for the withdrawal scheme, to which Great Britain, France, Germany and Italy will subscribe. A second international fund will cover the cost of the transit home of all foreign combatants. Yet a third fund will be provided for the special observation scheme for eight of the main Spanish ports. The money needed in all will probably reach $15,000,000. Dealing with what is proposed, The London Times says: "So the great work is published. It contains the means of European conciliation by ways never attempted before. On the other hand, difficulties and risks still hang about. There is in many Embassies a distinct feeling that good will come of it, and that a few months ahead a beginning may be made in what Lord Halifax calls 'a complicated form of real international co-operation'."

USES OF ADVERSITY

There are two kinds of afflictions, or adversities, that pursue men through life. There are those evils that are the fruits of their own folly or misdirected conduct; there are the pains that seem unavoidable, and for which no rational cause may be found. The latter are the more perplexing, for those who encounter them sometimes imagine they are the victims of some malignant fate, because they cannot foresee, or prevent, what befalls. The latter griefs in man's experience are frequently concerned with his relations with his fellow-beings. A state of tension may creep into his love or friendships, something for which he cannot account, but it is frequently due to his having become the victim of criticism, misunderstanding or undeserved blame. Even his own efforts to overcome this condition, whatever his exercise of tact or conciliation, go on arousing antagonism. His intentions may be of the best, but the results are disappointing. This is what may be called unmerited suffering. The belief is engendered that the nature of things is perverse. He becomes prone to say, with Eliphaz the Temanite, that "man is born to trouble as the sparks fly upwards."

The philosophic viewpoint, when cultivated, does something toward meeting the uses of adversity, something at least in a material sense, but there is a higher way still. The philosopher may be but the Stoic; the Christian weighs the temporal vexations and trials in the light of what he believes to be eternal destiny, and becomes persuaded that the fulfillment and satisfactions of existence, even on earth, more than compensate for the afflictions. To him, more than to the philosopher, "sweet are the uses of adversity," for he lifts the argument as to what is wrong with the world, and with the world's treatment of himself, into heavenly places. He realizes how the spirit of man may be tempered and softened, even by acceptance of suffering which he feels to be undeserved. The faith that is in him enables him to endure grief, to resist temptation, to show courageous endurance.

It is the desire of all who have a high concept of what character should be to stand well in the estimation of their fellows, to win respect, to be regarded, as it were, as an asset to society. Every individual in his progress through life is engaged in a work of social service. He is determining his place in the scheme of things for good or ill. In the process, if the individual would develop the best that is in his nature, he must remember that service demands self-sacrifice, and the power of this is achieved best by the development of the supreme moral worth of character. It is those who are able to display this who render the highest ministry to their fellows, because they have the grace of self-surrender, that grace which does not mean that they have stooped to conquer, but have conquered because they have reverenced God, and reverenced as well man created in His image. Where moral considerations come into play there is recognition that man must render definite service to his fellows, and to do this it is, upon occasion at least, a matter of subjection one to another.

The art of Christian living must take into account the uses to be made of adversity. There is, even on the spiritual plane, mortification of spirit. There is an injunction to this end in the teachings of St. Paul, who bade his converts "mortify their members," and told them how he himself brought his body into subjection by the sternest self-buffeting. It is a matter of, when faced by adversity, bringing every thought into captivity to Christ. It is a duty which perhaps may best be described as one of restraint, acknowledgment of the Pauline declaration that "it is God who worketh in you both to will and to work for His good pleasure." Discipline of thought and work and action is necessary, as has been said, "not because we must depend on our power to attain the true life, but because it makes us better able to avail ourselves of Divine help in our efforts to achieve it." It is the power of discipline that is one of the most gracious of all in the Christian life, and it is possible to achieve it where there is the knowledge of the Divine Spirit working within. That is the antidote to the pains that are unavoidable in the individual experience. Where that power is exercised the fruits of a man's own folly need not enter into consideration at all, because when life is a matter of spiritual direction follies and blunders are avoided, and self-created evils do not occur.

This is sometimes alluded to as an age in which those who think too ill of themselves outnumber those who think too well. This is an estimate difficult to evaluate, for in disproof of it there is much self-complacency abroad, though that often, perhaps, may hide inward dissatisfaction. What is certain is that there is in many hearts a sense of failure, and that is almost always traceable to a turning of the back on spiritual satisfactions. Men are not making the best of the uses of adversity. They are overmuch concerned about prosperity. "Prosperity," said Bacon, "is the blessing of the Old Testament; adversity is the blessing of the New, which carrieth the greater benediction." There are those who allow adversity to engender bitter and vain regret. If they are young, adversity may give an inferiority complex; if they are middle-aged or old, there is the haunting thought of the vanished years, of the lost opportunities, all of which may mean an agony of regret. The thoughts in both cases are dark ones.

How may release be obtained from the mental impact of adversity, from a conscience burdened by a sense of failure, even from the thought of things omitted rather than of things committed? There is no freedom that may be won by the exercise of philosophy alone. What is needed is the assurance within of an infinite mercy, of knowledge of a God Who, when man believeth in Him, can expunge from his lexicon the dreadful words "too late." It is the spiritual contentment won by moral worth that makes all that has been learned in this world, whatever the individual's success or failure, something that is profitable, something of which the best use has been made. Even if the record of the years must be summed up as failure, there is the conviction that there are ineffable opportunities lying ahead, and that the end of life in this world is but a new beginning. Those who endeavor to make the life of Christ their pattern, and strive always for moral worth, however circumscribed their material opportunities, can see the eternal in the temporal, and find that which is sweet even in the uses of adversity. It is the life that aims at abiding spiritual significance that sees the light of eternity in the darkest of the happenings of time.

A NOTED VISITOR

Mr. James A. Farley, Postmaster-General of the United States, is known as a capable executive and an equally capable political organizer. The right hearty welcome he was given on his visit to Victoria yesterday was a tribute to the man himself, as well as to the Government he represents. He came here with a gesture of good will, and he expressed it admirably at the dinner given in his honor. Mr. Farley is, perhaps, the second best known man in the present Administration of the United States. He is as well known in the ranks of the Democratic Party as Mr. Roosevelt himself. He is continually adding to his popularity wherever he goes, and whatever tasks he undertakes. Victorians yesterday had an opportunity of learning why. They may have been entertaining unawares a future President of the neighboring republic.

Lord Willingdon says that the Indians as a race are naturally the best-mannered people in the world. This, he claims, is the case "be they princes in their palaces or ryots in their huts." They are a people who respond to fair and just treatment, who never forget acts of kindness and sympathy shown to them at any time. What the ex-viceroy says merely bears out what has been established by immemorial usage. It is in the Orient rather than to the more civilized Occident that racial politeness is found.

Sometimes it seems as if Premier Aberhart of Alberta is a mere phrase-maker without having any particular regard to the implications of what he says. One of his latest utterances is "Let each province direct its own affairs within the orbit of its own sphere." He has had quite a few constitutional reminders that this is exactly what his own Government is not doing.

Friends should be very delicate and careful in administering pity as medicine, when enemies use the same article as poison.—J. F. Boyes.

The Weather

Meteorological Office, Victoria, B.C., at 7.00 p.m., July 30, 1938.

SYNOPSIS OF WEATHER CONDITIONS

A moderate depression appears to be centred off Vancouver Island. The weather has been fair and warm over the Interior of British Columbia, but cooler, with light scattered showers, on the Coast and in the Cariboo region.

Thunderstorms are reported in Alberta and Saskatchewan.

PRECIPITATION AND TEMPERATURES

(Precipitation for twelve hours to 5.00 p.m., temperatures for twenty-four hours.)

	Precipitation	Min.	Max.
Victoria	Trace	50	62
Nanaimo	Trace	49	73
Vancouver	Trace	54	74
Kamloops		58	82
Prince George	.01	38	72
Estevan Point	.26	54	58
Prince Rupert		50	64
Langara		48	60
Atlin		48	66
Dawson		42	74
Seattle		54	80
Portland		58	80
San Francisco		54	66
Spokane		60	86
Los Angeles		64	82
Penticton		52	
Kelowna		51	84
Grand Forks		48	90
Nelson		53	88
Kaslo		54	--
Cranbrook		45	83
Calgary		50	82
Edmonton		52	72
Swift Current		56	90
Moose Jaw		64	90
Prince Albert		58	74
Qu'Appelle		58	86
Winnipeg		62	90

SATURDAY

Minimum	50
Maximum	83
Average	56
Minimum on the grass	40

Weather, fair; sunshine, July 29, 11 hrs., 24 min.

5.00 P.M. WEATHER REPORTS

Victoria—Barometer, 30.08; wind, SW., 20 miles; fair.

Vancouver—Barometer, 30.10; wind, SE., 4 miles; cloudy.

Kamloops—Barometer, 29.98; wind, NW., 4 miles; fair.

Prince George—Barometer, 29.98; wind, S., 4 miles; fair.

Prince Rupert—Barometer, 30.04; wind, SE., 6 miles; cloudy.

Langara—Barometer, 30.06; wind, NE., 10 miles; clear.

Estevan Point—Barometer, 30.16; wind, SE., 16 miles; raining.

Tatoosh—Barometer, 30.14; wind, S., 18 miles; fair.

Portland—Barometer, 30.04; wind, NW., 6 miles; clear.

Seattle—Barometer, 30.08; wind, NE., 14 miles; cloudy.

San Francisco—Barometer, 30.02; wind, W., 18 miles; clear.

Note and Comment

By Sandham Graves

Going on a holiday, this column would not leave you empty-handed. Instead, it will pose for you, without possibility of settlement, the riddle of life. What is the riddle of life? Is man the result of an accident on a minor planet, which will, in the course of time, put an end to its own mistake; or is he immortal, a god in embryo for whom in part the Universe was made? Men have held it both ways, for it is the riddle of life itself.

* * *

In "The Religion of Humanity" a former Prime Minister of Great Britain penned one of the most remarkable passages in English prose, when he wrote:

"Man, so far as natural science itself is able to teach us, is no longer the final cause of the Universe, the Heaven-descended heir of all ages. His very existence is an accident, his history a brief and discreditable episode in the life of one of the meanest of the planets. Of the combination of causes which first converted a piece or pieces of unorganized jelly into the living progenitors of humanity, science indeed, as yet, knows nothing. It is enough that from such beginnings famine, disease and mutual slaughter, fit nurses of the future lord of creation, have gradually evolved, after infinite travail, a race with conscience enough to know that it is vile, and intelligence enough to know that it is insignificant. We survey the past and see that its history is of blood and tears, of helpless blundering, of wild revolt, of stupid acquiescence, of empty aspirations. We sound the future and learn that, after a period, long compared with the individual life, but short indeed compared with the divisions of time open to our investigation the energies of our system will decay, the glory of sun will be dimmed and the earth, tideless and inert, will no longer tolerate the race which has for a moment disturbed its solitude. Man will go down into the pit, and all his thoughts will perish. The uneasy consciousness, which in this obscure corner has for a brief space broken the contented silence of the Universe will be at rest. Matter will know itself no longer. Imperishable monuments and immortal deeds, death itself and love stronger than death, will be as though they had never been. Nor will anything that is be better or be worse for all that the labor, genius, devotion and suffering of man have striven through countless generations to effect."

* * *

As against that there are the Scriptures, and recorded writings of man from the earliest days, as, with inspiration or without, he strove to answer for himself the self-same riddle. To hold with Rt. Hon. A. J. Balfour, quoted above, that man is an accident one must hold that either the Universe itself was an accident and all order meaningless, or else that the Supreme Architect was capable of a bitter and cruel jest. To believe that man passes from nothing to nothing after infinite suffering, one must say that the look of peace and tranquility on the face of a dying person is a delusion and a fraud; that the Universe, with its wheeling suns and planets answering every test we may devise, has order without purpose, life without conscienceness, movement without objective, and discipline without a Master. To believe that is to deny the existence of the mind, to relegate man to the order of the beasts as a creature of instinct but no intellect, as indeed a formless jelly out of which came shapes without reason, and movement without cause.

* * *

Would man, even at this low estimate, the product of an accident spewn out the past with no hope of a future, and on the meanest planet, be qualified to judge of the ultimate order, the ultimate purpose, the ultimate existence, the ultimate good of a Universe the limits of which he has not yet been able to conceive? So far as natural science itself is able to teach us, there may be a million Orders beyond that which we call the Universe, and that which we cannot measure. Has man, then, the mind of a god that he may weigh and judge of motive or of plan with eyes all-seeing? In what scales shall he of the earth weigh matters infinite? By what knowledge does he say that which went before, or that which shall come after? Even in his own small sphere, the meanest planet, can he stop or start the tides that sweep the shores of filth; divert the giant fans that clean the air; produce the smallest trace of life outside his species? That he cannot. How, then, may he judge of planets, universes, Orders, Purposes and Will beyond his comprehension? Mean enough is man, and yet we know that even he has progressed from slime primordial to something better. Vouchsafed to him was Faith, that which lifted him from the level of the brutish beasts. With Faith was given Inspiration, to perceive that which his shallow powers could not divine alone. Look on this meagre, lesser planet, teeming with dovetailed life from air to ocean beds; look on the whirling stars of Heaven, a slender part of more we cannot even sense; look on the birth and death of suns in spaces infinite; look at created things all, and say that this was accidental, idle jesting, without purpose, rhyme or reason! Few could say it. How, then, may one say that even the smallest, meanest part came unconceived and by mischance! Matter may one day know itself no longer; but how about the spirit? Will that, too, die? I, for one, cannot believe it.

* * *

There is the riddle of life. Look at it each must and will. Solve it none may do, until it be the Purpose of a Will beyond our ken that we may see and know that which man was given in Faith alone.

Dean Elliott to Preach Twice in Cathedral Here

At Christ Church Cathedral at the 11 a.m. service today, the Lord Bishop of the Diocese will be present, and will read the lessons and pronounce the blessing. The dean will preach on the subject of the second appointed lesson — Philippians 1. In the evening the appointed lesson from the New Testament will be the story of St. Paul's visit to Philippi, and this also will be the basis of a sermon by the dean.

The Observation Car

By THE EDITORIAL STAFF

Gilding the Lily

Not long ago the Chamber of Commerce suggested that service station operators enhance the old English atmosphere here by hanging up signs advertising "petrol" for sale. Our tobacconist friend thought the city might become even more English if the publicity commissioner rode to and from work in a spanking coach and four, and that hacks replace taxis for short runs. He also recommended that buses be called omnibuses or char a bancs, and street cars be known as trams. Sidewalks would also become footpaths, and policemen, bobbies or peelers. Mac added that it would be a good idea if all businessmen followed the London custom and dropped all work promptly at 4 o'clock daily to sip a dish of tea. Postmen could be dressed as London Tower Beefeaters. We dampened his ardor considerably when we told him we had been here long enough to competently state that you cannot force a false atmosphere upon any city. During the past quarter of a century we have seen signs of Americanism creeping in here, as it did in Vancouver. Petrol may be okay, but we prefer plain gasoline.—G.B.

* * *

Victoria Coronation

For the real old-fashioned pomp and ceremony we must always refer to the Old World and follow its traditions and customs. Undoubtedly the most majestic of any such ceremonies are coronations which are held on a lavish and very expensive scale. We may not witness an actual coronation, but a ceremony that will prove a delight to both young and old alike will take place tomorrow evening on the steps of the Parliament Buildings when "Miss Victoria" receives her crown from Premier Pattullo. It is not necessary to add that thousands of citizens will avail themselves of the opportunity to witness this colorful spectacle.—W.I.F.

* * *

Glancing Over Sport

Do you know that young Billy McColl, city junior golf champion, a title he lifted yesterday, equaled the nine-hole course record recently on the Esquimalt links when he romped home with a 30? He fired three birdies and an eagle, coupled with five pars, over the layout. Here's par for the course as compared with Billy's card: 434444543, 4243444423—30. He missed a six-footer on the ninth for a new record. During the junior golf meet last week, Jerry Cross, young Gorge Vale member, scored a hole-in-one on the eighth in a practice round, a distance of 280 yards. Al Hostak was paid over $8,000 as his share of the gate for trounding Steele and stripping him of the middleweight crown last week. Steele received $35,000. I was told in Seattle that Jack Dempsey received $2,500 and expenses for refereeing the bout, which offsets the rumor that he got ten grand. I wonder what the many Victorians at the Seattle fight last week thought when the announcer bellowed, "Rex Carey, of Vancouver, B.C., in the right hand corner." It's a wonder he didn't make the same blunder when introducing Billy Buxton—J.D.

* * *

Scotch Swing

Swing music seems to have entirely captivated the younger generation in its musical toils, but to a rugged bewhiskered little Highlander we met last night in a downtown restaurant the modern version of "Loch Lomond" is nothing short of anathema. Perhaps we should point out that this product of the heather was not a man—but a dog—a Scotch terrier—and not a purebred terrier at that. And to add to the confusion it had, according to report, just finished a soup plate full of beer, fed to it by its master. At any rate we came across the canine dozing at the back of a restaurant several feet from a blaring radio. While we ordered a cup of coffee the dog slept peacefully unaware of the dance music pouring from the loudspeaker near its ear. But when the programme switched to a recording of that once-beautiful Scotch favorite the dog opened a bleary eye, lurched to its feet and wabbled down to the far end of the shop, and collapsed again in an unconcious heap. For Mr. Goodman's sake we hate to think just how low the little animal rated that maestro's clarinet.—J.A.M.

Wife (from next room)—Is baby all right, dear?

Husband—He's as good as gold, dear. He's just playing with your complexion.

HAROLD S. TIMBERLAKE

Optometrist

647 YATES STREET

Appointment, 9 to 6
Phone Office, E 2513
After 6 Phone G 3978

Letters to the Editor

No letter to the Editor will be inserted except over the proper signature and address of the writer. This rule admits of no exception. No letter should exceed 500 words in length.

FOREST FIRES

Sir,—Since the fires started on the Island our tourist business fell off 50 per cent. While in conversation with other business people in the city, they, as I do, believe the there is too much published in the papers about the fires on Vancouver Island.

In the morning Colonist I note you have copied an article written in a Vancouver paper, in which it states that there is a great danger of the fires on Vancouver Island breaking out again with increased wind. This will keep tourists away from here. The fact is never mentioned that these fires are 200 miles away from Victoria.

In all fairness to businessmen in the city we think you should soften down on your fire reports. Most of the fires have not been near the highway Up-Island.

JAS. A. GRIFFITH.

Beverley Hotel, Victoria, B.C., July 29, 1938.

WORK AND WAGES

Sir,—All those who heard the radio address on unemployment last Monday night by the Hon. T. D. Pattullo, K.C., LL.D., must agree that this province is fortunate in having a most able chief executive whose advocated broad progressive programme, which with the securing of the necessary Dominion co-operation would almost eradicate present unemployment. That the above-mentioned co-operation will come eventually seems a certainty.

In connection with the above, as a reminder that the policy of the Provincial Government is progressive, it is only necessary to refer to the building of the Pattullo Bridge at New Westminster, which was completed several months ago.

Premier Pattullo's qualities of statesmanship and business executive ability are well known. The Hon. John Hart, Minister of Finance, and other executives of the British Columbia Government, too, are men of outstanding ability, which fact is equally well known. With the Government in such capable hands as these is to be assured that the problem of unemployment will have as intelligent consideration toward amelioration and possible eventual solution as could be brought about anywhere by any similar group.

An expression of appreciation of such worthy endeavor is clearly indicated.

EARL NELSON.

1028 Inverness Street, Victoria, B.C., July 27, 1938.

SABOTAGE

Sir,—For the last ten days or so the public of British Columbia has been regaled with very colorful and picturesque stories of the Vancouver Island fire. They have thrilled to the tales of heroism on the fire line. They have read of the tireless efforts of forestry officers, police and firefighters and they have shuddered with horror at the dark tales of treacherous sabotage by the dastardly single unemployed.

A few nights ago the Honorable the Premier stated on the air that there was definite and indisputable proof of sabotage in the form of hose-cutting and "doctoring" of pumps. It is regrettable that the Premier of this province should have been allowed to go on the air with a statement that is definitely untrue. I do not say that these things have not been done, but I do say that there has not been any proof of it. At the time that the first thirty men were sent down from Campbell River under suspicion of hose-cutting, a senior forestry official told me that there was a man on the fire line who could identify a man who had cut hose. In view of this I asked that the thirty men be held at Campbell River until this man could be brought down from the fire line to do the identifying. My request was refused and these men were shipped out all under suspicion, and the only chance of catching the culprit, if there was one, was passed up.

With regard to the alleged doctoring of pumps the following letter appears in the local press today:

The Editor,
News-Advertiser,

Dear Sir,—In regard to mistaken reports re wrecking of a fire pump at Forbes Landing, I should like to make the following statement. This new pump had already seized up once before my arrival. I was put in charge of two pumps, one of which was this new one. I was running it at half speed, and while I was attending the other one a well-known policeman of Campbell River advanced the speed, with the result that "one too many men spoiled that pump," and I don't see that I should get the blame.

Respectfully yours,
Jack Dingwall.

So much for the famous "sugared" pump. For these reasons I repeat that the Premier's statement on the air was untrue. It is not to be wondered at that there is a growing suspicion in the public mind that there has been a deliberate attempt to find a scapegoat or should we say a red-herring to divert the public attention from those whose actions caused this fire. There has been criminal negligence on the part of someone and the criminals may very well escape scot free if the public can be persuaded to follow a hue and cry after the single unemployed.

It would be the part of wisdom, to say nothing of decency and honesty, for the authorities to thoroughly investigate this whole business of "sabotage."

COLIN CAMERON

Nob Hill, Comox, B.C., July 27, 1938.

BOBCAYGEON

Sir,—In your editorial "East and West" you inquired: "How can he (the Westerner) ever hope to stand on his own feet politically as long as he depends upon the political decisions of the intelligentsia of Tatamagouche, Whycocomagh, Penetanguishene and Bobcaygeon?"

Tatamagouche, Whycocomagh and Penetanguishene may be all wet (though the latter gave us the world-famous Penetang shoepack, and seemed to be a sound sort of place when last I saw it), but why pick on Bobcaygeon? A long and intimate acquaintance with that charming place left me with the impression that the political intelligence of Bobcaygeon ranked quite as high as that of Ahousat, Nanoose, Medicine Hat or Cobble Hill.

I am quite sure, too, that if the voice of the old Bobcaygeon Independent were still heard in the land, you would not lightly cast aspersions on the home of the Good, the True and the Beautiful, situated in that pleasant land

"Where Nature lies in sweet abandonment,
And laughing waters kiss an hundred shores."

You may have forgotten the creature, Mr. Editor, but there are amongst your readers people who remember that the editor's bull-pup took hold when rudely treated.

Have you also forgotten that Bobcaygeon voted for the late General Sam Hughes at every opportunity, and that its inhabitants have continued to vote right ever since?

Tatamagouche, Whycocomagh and Penetanguishene can look out for themselves, but please lay off of Bobcaygeon. There, Mr. Editor, bass and lunge are biting these July mornings. Pigeon Lake lies smooth as mountain tarn, in the evening, the variegated foliage of Black Point is clearly reflected on the water's calm surface, and beautiful Big Island fills the horizon to the East.

Bobcaygeon is sound, Mr. Editor; sound!

GEO. J. JOHNSON.

Paldi, B.C., July 27, 1938.

CABINET RESIGNS

CARACAS, Venezuela, July 30 (AP).—In order to give President Eleazar Lopez Contreras freedom to reorganize the various departments, the Federal Cabinet yesterday resigned in a body.

FIFTY YEARS AGO TODAY

(From The Daily Colonist of July 31, 1888)

B.C. Rifle Association—The fifteenth annual prize meeting of the B.C. Rifle Association will be held at the Clover Point Range commencing tomorrow morning at 11 o'clock, when the first shot will be fired by Mrs. Nelson. A successful meeting is anticipated, and with favorable weather some good scores are looked for. As will be seen by our telegrams from the Mainland the New Westminster team intend to make a keen struggle for supremacy, especially in the contest for the Lawrie Bugle.

Hack Accident—Last evening a hack containing a party of Alaska excursionists ran into a post in front of Lenz & Leuer's store and knocked it down. The driver, through some cause unknown, lost one of his reins, which fell between the horses' legs. He held on to the other rein, however, pulling the horses around, and thus colliding with the post. His nerve though was favorably commented upon, as had he not pursued the course he did, it is probable that a runaway, which might have been attended with serious results, would have ensued.

Resigns Post—W. M. Halpenny, for four years in the employ of the Government as guide, has resigned. He will still remain here, and will always be ready to assist intending settlers who may require his services.

BOYS' BLUE CRASH SHORTS 49c

New shipment! The most popular Summer pant for boys. Light weight, hard wearing, easy to wash. Fast colors. Elastic waist. Sizes 4 to 12 years. Pair

"THE WAREHOUSE"

1420 DOUGLAS STREET 1110 GOVERNMENT STREET

CROSS' 5 STORES

ALL SANITARY AND EQUIPPED WITH MODERN REFRIGERATION IN ALL COUNTERS AND WINDOWS

Dependable Accuracy . . .

DIAMOND ANITA—Newest style GRUEN with dependable accurate 17-jewel Precision movement. Yellow case set with two fine diamonds. Terms as Low as $1.00 Weekly $42.50

JEWELERS ROSE'S LTD. OPTICIANS

1317 DOUGLAS STREET—E 6014

GLENAIRLEY CAMP

A Better Class Camp for Boys
Prospectus—Phone G 4363
¼ Mile From Glenairley Farm
East Sooke

Cranleigh House School

FOR BOYS

The Oak Bay Day School
Preparatory and High.
C. V. MILTON
Cadboro Bay Road E 8014

Suits and Dresses

Sharkskin and Panama Cloth, in white and pastel shades. Sizes 14 to 44. Values to $9.75. Now clearing at 4.89

DICK'S DRESS SHOPPE

1324 Douglas St. Phone E 7552

STOCKER'S SECURITY STORAGE LTD.

VICTORIA'S FINEST FURNITURE • WAREHOUSE MOVING • PACKING

PHONE G 8181

Funeral Service

S. J. Curry & Son

G 5512

Victoria's Exclusive Corset Shop

1/3 ACQUAINTANCE SALE OFF

Not a Clearance Sale, Not Out of Season Styles, Not Lower in Quality, but an Acquaintance Sale in Which We Share Our Profit With You to Impress in Your Mind That Our "Service That Satisfies" Is Truly Just That.

MIS-SIMPLICITY, by "Gossard"
Regular Price 5.00 to 11.00
Sizes 34 to 41. Sale price..... 3.33 to 7.33

"GOSSARD" AND "NEMO" CORSELETTES
Regular Price 5.50 to 11.00
Sizes 33 to 41. Sale price..... 3.69 to 7.33

"NEMO" GIRDLES
Regular Price 3.25 to 7.00
Sizes 26 to 32-34. Sale price..... 2.17 to 4.67

FIVE-FEATURE CORSELETTE
By "Perfection"
Regular price 4.50.
Sizes 36 to 44. Sale price..... 3.00

LASTEX GIRDLES
Regular price 1.00. Sizes small, medium and large. Sale price..... 67c

Catherine Wilson's Corset Shop
635 YATES STREET AT BROAD PHONE E 3333

Junior Chamber of Commerce Arranges Generous Programme

Coronation and Ball Will Be Held Tomorrow Evening, With Premier T. D. Pattullo Officiating —Parades on Wednesday and Saturday

ONE of the most ambitious entertainment programmes ever planned for the pleasure of Victoria citizens will be unfolded this week under the sponsorship of the Junior Chamber of Commerce.

Miss Kay White will be crowned "Miss Victoria" tomorrow evening at 8 o'clock by Premier T. D. Pattullo on the steps of the Parliament Buildings, and afterwards will preside over the Coronation Ball, which is expected to draw a large crowd to the Empress Hotel ballroom.

On Wednesday afternoon and Saturday evening grand parades will be held along the downtown streets. The latter will serve as a climax to the week's varied celebrations.

TO ILLUMINATE SCENE

Powerful lights, loaned through the courtesy of Central Films, Ltd., will illuminate the wide steps of the Legislative Buildings when Premier Pattullo officiates at the coronation tomorrow night, while music will be supplied by the Canadian Scottish Band and the Imperial Male Quartette. Frank J. Sehl will be master of ceremonies and introduce the principals over the loudspeaker system.

Miss Doreen McGregor and Miss Jean Wilson, attendants to "Miss Victoria," will receive their coronets.

At 10:30 o'clock the grand march will add a regal aspect to the Coronation Ball. The Junior Chamber girls' drill team, making its first public appearance and clad in smart uniforms, will form the guard of honor, escorting "Miss Victoria" and her attendants to the dais, decorated in royal purple.

This will be followed by the "Coronation Waltz," in which "Miss Victoria" will lead off by dancing with the Lieutenant-Governor's representative.

COLORFUL AFFAIR

Dignitaries will occupy places on both sides of the dais, with the drill team forming the guard of honor behind them. The affair promises to be one of the most colorful and picturesque held in the city.

The largest marching unit ever assembled in a local parade will participate in the Wednesday procession. Twelve bands, with five permanent and two non-permanent militia forces give promise of a well-balanced parade.

Merchants and organizations have responded well to the Chamber's request to enter floats, and many new and novel attractions will greet the eyes of the spectators. Entries may be submitted to the office up until Tuesday evening. Officials are looking forward to a greater response in the section devoted to privately decorated autos than last year.

Visiting entries will lend the international touch to the parade.

LARGE ENTRY LIST

To date entries have been received from the following: The South Vancouver Island Dairymen's Association, the Victoria Fire Department, Speedway Delivery Company, Chinese Consolidated Benevolent Association, Firemen's Mutual Benefit Association, the Victoria Women's Institute, Wing Sang Lung, Co., Shawnigan Lumber Yards, Ltd., Buckerfield's, Ltd., Dowell's Pacific Transfer & Storage Co., Ltd., Togo Cleaners, Victoria Riding Academy, Willows Park Riding Academy, Baldwin's Nurseries, Blue Line Transportation Co., Miss Gladys Townsend, Victoria Japanese Society, Southall Stove Co., George Williamson, Hudson H. Blake, Portland Rose Festival Association, Fraternal Order of Eagles, Donald Stratford and the Shawnigan Lake Athletic Association. Many more entries are due on Monday, officials state.

DR. J. H. MOORE LEAVES POST

Is Succeeded by Dr. D. B. Roxburgh as Pathologist At St. Joseph's

Photo by Savarnah
DR. DOUGLAS B. ROXBURGH

Dr. J. H. Moore, for a number of years pathologist at St. Joseph's Hospital here, has resigned owing to the demands of his private practice. He has been succeeded by Dr. Douglas B. Roxburgh, who has come to Victoria directly from the Mayo Clinic, where he has been for the past three years.

Dr. Roxburgh, who was born in Smithville, Ontario, was educated in the Edmonton schools, and the agricultural college in Olds, Alberta. He graduated in science, receiving the degree B.Sc. in 1927, and in medicine, obtaining the degree M.D. in 1932 from the University of Alberta. The same year he obtained his licence from the Medical Council of Canada.

Appointed as pathologist at the provincial mental home at Panoka, Alberta, Dr. Roxburgh filled this position from 1932 to 1935. He entered the Mayo Clinic in 1935 and carried on postgraduate studies in pathology under the direction of the University of Minnesota, doing special work in serology and chemistry until the present time.

Dr. Roxburgh, who was accompanied to Victoria by his wife, is a member of the Zeta Psi fraternity, and a member of the Minnesota Medical Association and the College of Physicians and Surgeons of Alberta.

because— of our exclusive

SANITONE PROCESS

In Victoria NEW METHOD has the exclusive licence for the patented Sanitone process—as advertised and endorsed by Good Housekeeping and Ladies' Home Journal. Sanitone dry cleaning is years ahead of ordinary dry cleaning. It is the only process that entirely eliminates the dull film left by ordinary dry cleaning. That's why Sanitoned clothes really look new—with bright, clean colors, and clear, fresh patterns. Compare Sanitone dry cleaning—you, too, will SEE the difference.

PHONE G 8166

NEW METHOD CLEANERS
DRY CLEANERS • DYERS • LAUNDERERS • FUR CLEANING AND STORAGE

VACATION TERM IS CONCLUDED

Closing Exercises of Non-Denominational Summer School Held Friday

Before a large number of parents, the closing exercises of the Central Vacation School were held in the Metropolitan Sunday School on Friday morning. After the programme there was an exhibition of artistic handwork.

The school, which is non-denominational, provides each year diversion and training to a large number of children, who are in the city during the Summer months. This year sixty-three were in full attendance.

The work pursued during the short term consists of the study and memorization of Bible selections, hymns and prayers, together with woodwork for the boys and needlework and doll making for the girls and organized games for all.

The school this year was organized under the direction of Rev. John E. Bell. Miss Vera Sinclair was in charge of the junior department, assisted by Misses Marion Skellern, Eva Eastwood and Winnie Graham. Miss Eileen Bowles led the primary department, assisted by Misses Muriel Prendergast, Eileen Hannah and Marion Cornish. Lloyd Sinclair was in charge of the boys' work.

The programme on Friday morning was given by the following members:

Primary—Shirley Hayhurst, Marylin Grey, June Knowlton, Shirley Knowlton, Ann Henderson, Norman Alexander, Tudor Cornish, Irwin Le Bus and Kendall Cross. Miss Patsy Straughen rendered a violin solo.

Junior—Kathleen Drysdale, Naida Blackmore, Clarice Dymond, Bonnie Dymond, Dorothy Blackwell, Doreen Blackwell and Deirdre Ede.

CITY COUNCIL TO MEET TOMORROW

Regular Session to Be Held at 10 o'Clock—Minor Matters for Consideration

Owing to the Navy Week celebrations, the regular meeting of the Victoria City Council tomorrow will commence at 10 a.m., instead of being held in the afternoon or evening.

Among the matters for consideration is a letter from W. A. McAdam, acting Agent-General for British Columbia in London, enclosing a copy of a letter from Hon. Vincent Massey, High Commissioner for Canada, relating to representations made to him by Mr. McAdam on the city's behalf concerning the suggested use of the Ogden Point grain elevator by the Imperial Government for the storage of grain. Mr. Massey, in his reply, states that in the absence of instructions from the Department of External Affairs it would not be possible for him to approach the United Kingdom Government.

TWO RESOLUTIONS

A motion by Alderman Burges J. Gadsden that the council should approve of the principle of classification of civic employees and the grading of salaries and annual increments will be considered.

Alderman R. A. C. Dewar has given notice of his intention to move that the Union of British Columbia Municipalities should be asked to request the Provincial Government to enact legislation to free municipally-owned property for agricultural purposes from the payment of municipal taxes, without limitation as to area.

The council also will be asked to confirm the extension for a further month, from August 1, of the Goldstream agreement with the British Columbia Electric Railway Company.

Among other matters for consideration are requests by residents of Eaton Avenue for a city water service in that street, by merchants on Douglas Street for flower baskets to be placed on Douglas Street from the City Hall to Herald Street, and by the Victoria Golf Club for a reduced water rate of three cents per 100 cubic feet during the Summer months.

New York fire destroys hundreds of ukeleles." Another step towards peace.

SECURE SPEAKER FOR GATHERING

Bruce, Huron and Grey Old Boys Will Hear Judge W. C. Kelly At Picnic Wednesday

The Bruce, Huron and Grey Old Boys have been assured of an interesting address at the annual picnic, which is to be held on Wednesday next at the Mount Douglas Park. The speaker is Judge W. C. Kelly, of the Okanagan, who is spending his vacation in the city and who is to address the gathering following the evening meal at the picnic grounds.

The speaker is qualified as a former resident of the counties bordering on Lake Huron and Georgian Bay to speak with a fellow feeling in common with the members of the association.

Arrangements have been made for those who have not their own automobiles, take the bus for the grounds at 2:30 from Pollock's Store on Douglas Street. The outing will take the form of a basket picnic with dishes, tea and coffee provided on the grounds.

RAYMUND EMMENS IS LAID AT REST

Funeral services were held on Saturday afternoon at McCall Bros. Funeral Chapel for Raymund Albert Emmens, James Island, who was accidentally drowned at Sidney on July 27. Many sorrowing friends attended the service.

The casket was banked with many beautiful floral tributes, which required an extra car for their conveyance to the cemetery. Among these were expressions of sympathy from friends and the staff at James Island, the First James Island Boy Scout Troop and Group Committee, of which the deceased was a member, and from the headmaster and members of Kingsley School, North Vancouver, where the boy attended.

Rev. Dr. A. S. Imrie conducted the services during which the hymns sung were "O Love That Will Not Let Me Go" and "Safe in the Arms of Jesus." Interment was made in Royal Oak Burial Park, with the following as pallbearers: W. Bond, J. Doran, W. Kidd, G. McPhee, D. Shepherd and S. Dennison.

BRIDGE WORKER IMPROVED

VANCOUVER, July 30 (AP)—Condition of Walter Lefroy, painter who fell from the superstructure of the Lions Gate Bridge Friday, was reported considerably improved by hospital attaches tonight.

Lefroy, first worker to fall from the bridge since the start of its construction, suffered back and head injuries in the fifteen-foot drop. His general condition was fair.

POULTRY ASSOCIATION

There will be a meeting of the Victoria Poultry Association on Tuesday night at 8 o'clock at the Y.M.C.A. Arrangements will be made for the coming Fall show.

H. Boyd Brydon to Lecture Tomorrow

"The Sun, Our Central Star" will be the lecture topic on Monday night in Victoria College at the second meeting of the Royal Astronomical Society's Summer course.

The speaker, H. Boyd Brydon, will describe the surface features and general appearance of our source of heat and light and especially methods of observing it with binoculars and small telescopes. The present disturbed state of the sun and its influence upon sun-spots, weather, auroras and radio reception will be described.

Mr. Brydon is especially qualified to speak upon this subject, having directed his attention particularly to this phase of astronomy. He is well known for his many observations and beautiful drawings of sun-spots.

Registration in the Summer course has been very heavy this year and anyone wishing to attend is advised to begin with this meeting since the course will be held at the Dominion Astrophysical Observatory the following week.

MAY FILE CHARGES IF ORDERS OBEYED

WASHINGTON, July 30 (AP)—The American Federation of Labor is likely to file charges of unfair labor practices against employers if they obey United States Labor Relations Board orders to bargain with rival Committee for Industrial Organization unions, Joseph A. Padway, counsel for the American Federation of Labor said today.

HUGHES FLIES HOME

HOUSTON, Texas, July 30 (AP)—Howard Hughes landed his round-the-world airplane at the municipal airport today for his first visit to his home town in three years. Prominent Houstonians greeted him at the field.

DEEP-SEA COD 9c lb.
FRESH LOCAL HALIBUT 13c lb.
STUART'S
MEAT MARKET
1402 Douglas St. Phone G 7138

HOTEL Stewart SAN FRANCISCO
DOWN TOWN
On Geary St. just above Powell, the principal Stores and theatres are within easy walking distance on the level
WITH BATH $2.50 $3 and $3.50
One Person
Two Persons $3.50 $4.00, $4.50, $5
Without Bath: One $1.75, Two $2.50
EXCELLENT DINING ROOM AT MODERATE PRICES
Send for folder with complete tariff describing points of interest
Chas. A. & Margaret Stewart, Proprietors

Old Kentucky CIGARETTES

"Build B.C. Payrolls"

• For White Sauce

A patron wrote to give reasons why she likes Pacific Milk.

"Its rich, creamy flavor makes it fine for tea, coffee, cakes and puddings. I like it also on porridge. It is very good in making white sauce which adds much to the pleasure of fish and boiled meat," she said.

Pacific Milk
IRRADIATED OF COURSE

USE THE FILM THAT SAFEGUARDS SNAPSHOT RESULTS

Kodak Verichrome Film is the safe, sure means to better pictures.

WHETHER it's a week-end outing or vacation—there'll be picture chances everywhere. So go equipped for really *grand* snapshots.

Making your snapshots with Kodak Verichrome Film is the surest step you can take to ensure successful results. Back of every roll of Verichrome is more than fifty years of photographic research and experience. That is why all over the world picture-makers depend upon the uniformly high quality of Kodak Verichrome Film—why most snapshots are made with Verichrome. Always load your camera with Kodak Verichrome Film. Ask for it by name. Nothing else is "just as good."

In Canada KODAK is the registered trade mark and sole property of Canadian Kodak Co., Limited, Toronto, Ontario.

Your good times deserve snapshots like this!

Have you made any "family" snapshots recently? Maybe, later, you'll wish you had

Everybody is going places —WITH A CAMERA

Watch them go, cameras swinging. This year, as never before, people are remembering how snapshots keep good times alive . . .

Be sure to take the Kodak on *your* week-end outings or vacation. And plenty of film. The snapshots you'll want tomorrow, you must take today. Kodaks as low as $5; Brownies from $1.25 . . . at your dealer's.

MADE IN CANADA

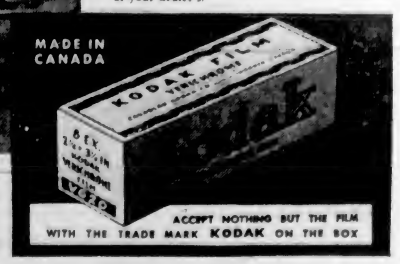

KODAK VERICHROME FILM

ACCEPT NOTHING BUT THE FILM WITH THE TRADE MARK KODAK ON THE BOX

612-16 Fort St. **KIRKHAM'S** PHONES Groceries - G 8131 Meats - - G 8136 Fruit - - E 8021
Daily Delivery Reliable Foods
Esquimalt, View Royal, Colquitz, Royal Oak, Cedar Hill and Inside Points.
Fair Prices — Honest Weights and Descriptions

Special NO. 2 MILLWOOD 2 Cords **$2.75**
G. HARKNETT G 2647

2-Day All Expense Olympic Peninsula Tour
Travel by modern Washington Motor Cruiser Coach around the beautiful Olympic Peninsula Loop. Tours leave every Thursday through August 25 from Seattle at 8 a.m. or Port Angeles at 11:45 a.m. Round-trip fare from Seattle or Port Angeles, including everything. Transportation, guides, meals, lodgings. Only **$20.00**
RESERVATIONS AND TICKETS:
Gray Line Travel Bureau
756 Yates Street Phone E 3833

For Fire and Automobile Insurance, Rentals and Real Estate Consult
ELSIE B. RICHARDS
Suite 7, Metropolitan Building, Opposite Postoffice
PHONE EMPIRE 7722

HAMMO-COUCHES
De Luxe, with Coil Springs and Latest Adjustments, Special $35.00
STEEL GARDEN TABLES $8.50
F. JEUNE & BRO., LTD.
970 JOHNSON STREET G 1632

DR. CHARLIE
"The Hot Dog King"
NOW ESTABLISHED IN PREMISES AT
1308 Government Street
Fully modern in every respect. Latest refrigeration.
COUNTER OR BOOTH SERVICE
Cooking Done Before the Eyes of the Customer
ALL WHITE HELP

GELLETT'S
Ranch Products and Groceries
NOW LOCATED AT
749 Fort Street
In Superior Meat Market

WOOD SPECIAL
DRY EDGINGS, all fir, per cord $3.50
MILLWOOD, all fir, per cord $2.50
IN TWO-CORD LOTS
Active Fuel Co.
E 5343

RAIN RAISES FRESH HOPE

Continued from Page 1

of the J. L. Brown Lumber Company.

Running wild toward Rawleigh Lake on the north, the fire threatened the Japanese lumber community of Takamoto, which one report said was evacuated.

Also out of control on the east, it moved in the direction of Stave Lake, location of a British Columbia Electric Railway power station.

WORSE IN INTERIOR

The fire menace, however, increased in the Interior of the province with continued dry weather prevailing. Forest officials reported many new outbreaks.

Worst fire in the vicinity of Princeton, 135 miles east of Vancouver, was a 300-acre blaze near Copper Mountain camp of Granby Consolidated. Last reports said it was out of control.

Another fire in the vicinity required a unit of forty fighters, most of them Vancouver single unemployed, to battle its progress in the Brookmere area.

RANCHES THREATENED

Between Kamloops and Vernon, sixty men and a tractor dug firebreaks near the highway between the two cities to stop progress of a blaze which threatens ranches in the area.

The fire near Likely in the Cariboo has been controlled, but one three miles south of Revelstoke was reported raging out of control along a three-mile front.

It threatened the premises of a club and a playground at Williamson Lake.

Visitors Attend First Reception Of Pipers' Band

The skirl of bagpipes and a colorful display of various Scottish tartans and plaids marked the first annual "at home" of the Vancouver Island Pipers' Society, held in the Britannia Branch headquarters last night following the close of the Highland games.

While winners of the bagpipe competitions earlier in the day again demonstrated their superiority with the pipes, members of the visiting pipe bands from Seattle, Vernon and Vancouver fraternized with Victoria units from the First and Second Battalions, Canadian Scottish Regiment.

Pipe majors in charge of the visiting groups were Ben McPhee, Seattle; Sandy Rankin, Vernon Kildonnans, and Edward Esson, Vancouver Seaforths. Sandy Wallace and Donald Cameron led the First and Second Victoria units.

SOS

Will Donald McDonald, believed to be in London, who is reported to have given away £50 to a charitable institution, kindly go at once to the Aberdeen Royal Infirmary, where his wife Jennie, his son Thomas and his daughter Maggie, are suffering from shock?

MARINE BAND AT CEREMONY

H.M.S. York Musicians Beat Retreat on Empress Hotel Lawn

An enthusiastic crowd of 2,000 persons lined both sides of the Causeway from Humboldt to Belleville Streets last evening to see and hear H.M.S. York's crack band of Royal Marines beat a retreat on the Empress Hotel lawn from 7 to 7:30 o'clock.

Bandsmen were smartly attired in blue uniforms with red trimmings and white sun helmets.

In peace time a regulation retreat is a recall to billets or barracks, sounded before sunset, as a warning that men must be back in barracks in one hour's time.

Marines fell in as a band for marching facing the centre of the lawn at the west end. The drum major and drummers advanced to the east end, counter-marched and halted as "La Reine de Saba" was sounded as a fanfare.

NUMBERS PLAYED

Other part numbers played during a series of intricate and precise manoeuvres were "Standard of St. George," "Sunset," "Old Panama," "Drill Squad," "A Life on the Ocean Wave," "Les Hugenots," "Sons of the Brave" and "Hearts of Oak."

As a special event, a squad of marines fired three rounds of a Feu de Joie, a slow timed fire. As the first volley echoed through the still air, dozens of seagulls soared aloft in fright from the Empress Hotel roof.

Accompanied by the band, buglers sounded the "Last Post." The playing of "O Canada" and "God Save the King" concluded the retreat.

WILL TELL OF EUROPEAN TRIP

G. Herbert Stevens to Address Members of Kiwanis Club on Tuesday

CLUB CALENDAR

MONDAY — Gyro Club luncheon meeting, Empress Hotel, 12:10 p.m.

TUESDAY—Kiwanis Club luncheon meeting, Empress Hotel, 12:10 p.m.

THURSDAY—Rotary Club luncheon meeting, Empress Hotel, 12:10 p.m.

G. Herbert Stevens, manager of the Royal Bank of Canada, who returned recently from an extended tour of England and the Continent, will be the guest speaker at the luncheon meeting of the Kiwanis Club on Tuesday. He will take as the topic of his address "Highlights of a Trip to Europe."

An express, which was begun two weeks ago at the Rotary Club luncheon on the San Francisco Bridge will be completed next Thursday when Thomas Bradbury will again appear in the role of guest speaker. His talk will be illustrated with pictures of the huge structure.

"Batter Up," the popular General Motors' film of big league baseball, will be shown to Gyro Club members at their luncheon meeting tomorrow. The picture deals with some of the well-known figures in major league ball today, and shows various stars and teams in action.

ADAMS WINS GOLF CROWN

Continued from Page 1

was when he was able to come from behind and square the match.

GREAT PUTTING

Adams' putting was sensational. He dropped them all the way from twenty feet to fifty feet. He tried a couple of sixty-footers and some of lesser distance that did everything but sink into the cup.

Sandy's putting couldn't compare with that of Adams, and he missed comparatively short putts that he usually sinks regularly. His irons saved him time and again and kept the match from going into extra holes. The iron shot was the weakest part of Adams' game.

Adams nearly had the match won on the thirty-sixth hole, where he missed a four-foot putt, something he wasn't expected to do, judging from the way he had been poping them down.

But Ted missed here, and the gallery of 2,000 or more, flocking helter skelter for the extra hole, thought the youngster had cracked. But he hadn't.

TWO-UP LEAD

Adams had a two-up lead from his morning round to work on, but Somerville, always within striking distance, came from behind finally to square the match at the thirty-third, after cutting the lead to one hole several times.

On the thirty-fifth Adams nearly dropped a sixty-footer. On the thirty-sixth, which they halved, he missed with his four-footer.

They missed chances on the extra hole for a birdie, and on the next extra hole Adams narrowly missed a fifty-footer. At the thirty-ninth his second shot carried over the green. Sandy's hit the top of the back at the face of the green and rolled back. Sandy pitched on and Ted chipped up. Ted dropped his three and one-half-foot putt after Sandy had missed with his ten-footer.

THE CARDS

Their afternoon approximate cards were:

Par—
Out ..... 434 435 444—35
In ..... 444 434 444—35
Somerville—
Out ..... 434 434 535—35
In ..... 454 533 444—36—71
Adams—
Out ..... 444 426 445—37
In ..... 355 444 444—37—74
Extra holes Somerville, out, 435; Adams, out, 434

Adams wins, one up, at thirty-ninth.

That Body of Yours
By JAMES W. BARTON, M.D.

MOST PAIN IN HEART REGION IS NOT DUE TO HEART DISEASE

"Pain arising anywhere near the region of the body where the heart is situated is apt to give rise to much more anxiety and concern than is warranted by the severity of the symptoms. Yet it is the commonest of experiences to find that the most anxious patient, with severe pain in the heart region, is suffering from no form of heart disease and is in no danger whatever of dying, while another with the most trifling symptoms and that he dismisses as of no importance, is being afflicted with true angina pectoris. It does not seem to be generally realized that the great majority of all cases in which there is complaint of pain in the front of the chest can be diagnosed and treated by allowing the patient to describe his symptoms fully."

I am quoting Dr. W. Ford Connell, Kingston, in the Canadian Medical Association Journal. Dr. Connell states that of 166 successive cases sent him during the past year with pain in the front of the chest thought to be due to the heart, nearly one-third had no discoverable form of organic heart disease.

"A patient has angina pectoris if, being over the age of fifty and a male, he comes complaining of an uncomfortable sense of constriction or tightness, felt beneath the middle of his breast bone or slightly to the left of this point, often accompanied or relieved by belching gas. The constriction may grow into an intense or burning pain and may extend to one or both shoulders, arms, up into neck, jaw, or behind the ears, or down into the stomach region. It only lasts for a few minutes and is relieved by rest and nitroglycerin. The pain is caused by an insufficient supply of blood to the heart muscle.

What is called neuro-circulatory asthenia—nerve and bloodvessel tiredness or weakness—can cause this pain in the chest and also palpitation and breathlessness, but examination shows no organic trouble, the symptoms being due to nervousness and to being too much aware of the rapid heart beating and pain.

The lesson from Dr. Connell's statement is that only in one-third of the cases is the breast pain due to angina pectoris or other heart conditions; in the other cases it is due to nervousness, weakness of the nerves and bloodvessels, gall bladder disturbances, and disturbances in other organs and tissues.

If, then, you have pain in heart region, see your physician and tell him all about this pain. Your physician can give you the necessary advice to relieve your mind and also to give relief for the pain, whether or not it is due to a heart condition.

BRANDON, July 30 (C.P.)—Fifty flyers from Canada and United States will be here Monday for the second annual air meet in this Western Manitoba city. Hon. C. D. Howe, Minister of Transport, will be present.

Dobbs—Do you really believe that there is something which can tell whether a man is lying or not?

Dibbs—I know for certain.

Dobbs—How interesting. Have you seen one of the instruments?

Dibbs—Seen one? I married one.

Announcements

Is There a Woman whose soul is so dead to beauty that she is able to remain indifferent to that most ugly of disfigurements, superfluous hair? No! In her heart she just hates it—but fears, which are groundless, often prevent her from taking the necessary steps to have it removed. Call and see Miss Hanman. Fear may be your companion when you enter her office, but happiness and relief will accompany you when you leave. 503 Sayward Bldg., Victoria. Phone G 7642.

Paisley Cleaners and Dyers. We call and deliver. G 3724.

City and District

To Give Concert—Rowles' Boys' Band will give a concert this afternoon at 3 o'clock at Mount Douglas Park.

To Visit City — Three hundred members of the Canadian Weekly Newspapermen's Association with their wives are expected here on Saturday, August 13, for a two-day visit to the city.

Name Omitted — The name of Walter Rickson, 941 Transit Road, was omitted in a recent list of students successfully completing their junior matriculation examinations.

To Hold Picnic—The annual basket picnic of the Saanich C.C.F. will be held at Elk Lake next Sunday. A good programme of sports has been arranged. Tea will be provided for those in attendance.

Leaves for Cariboo—Hon. F. M. MacPherson left for the Mainland last evening, on a departmental tour of Cariboo riding and points north, where he will investigate road conditions at first hand.

Reports Theft—The theft of an electric generator and lamp from his bicycle while the machine was standing outside 732 Yates Street was reported to the city police yesterday morning by Kenneth Porter, 2806 Foul Bay Road.

Parking Offence—A fine of $2.50 was imposed by Magistrate Henry C. Hall, K.C., in the city police court yesterday on a motorist charged with having parked his car in a restricted area for longer than one hour.

Premier Returns—Premier Pattullo returned to the city yesterday from Seattle, as a guest of Hon. James A. Farley, U.S. Postmaster-General, on board the U.S.S. Haida, arriving here at 3 p.m. Later, Mr. Farley addressed the Canadian Club.

To Attend Farley—Twenty-three Pacific Northwest mayors and civic officials have announced their intention of attending a conference at the Empress Hotel on Thursday, according to Alderman W. H. Davies.

School Report Wednesday — The Provincial report on Victoria city schools will go before the British Columbia Cabinet on Tuesday in printed form, and may be made public the next day by Hon. Dr. G. M. Weir, it was intimated yesterday.

Generous Response — The Salvation Army tag day held yesterday in aid of girls' rescue work netted the sum of $750.76. Capt. A. Dale, financial organizer, last evening expressed satisfaction over the return and extended the army's thanks to the public for its generous response.

To Give Talk—A. S. Denny, of the Standard Furniture Company, will give highlights of his recent world tour during a meeting of the Associated Radio Technicians to be held at the Y.M.C.A. tomorrow evening at 8 o'clock. Mr. Denny will also show motion pictures to illustrate his talk.

Motorcyclist Hurt—Douglas Dunn, 972 Wilmer Street, suffered a minor injury to his eye and bruised a leg yesterday morning at 11 o'clock, when he temporarily lost control of his motorcycle and struck a fence on Cadboro Bay Road, Oak Bay police reported. He was taken to St. Joseph's Hospital and attended by Dr. Douglas W. Graham.

Zoning Provisions—Prior to the commencement of the regular meeting of the City Council tomorrow at 10 a.m., a public hearing will be held on a proposal to amend the city zoning by-law to provide for the changing of three lots on the south side of Pandora Avenue, between Stanley Avenue and Elford Street, from a single-family area to a commercial area.

Economist Coming—Arrangements have been made by Capt. Elmore Philpott, president of the Victoria branch of the League of Nations Society in Canada, for Sir George Paish, world-famous economist, to deliver a public address in Victoria on November 24. Sir George will discuss the economic basis of the present international crisis in Europe and Asia.

Car Overturned—A tax driver reported to the city police in the early hours of yesterday morning that he had seen a car cross the Johnson Street bridge, enter the E. & N. Railway yards, and turn over on its side. Police investigated the report and found that one wheel of the car had run over the edge of a platform, causing the car to overturn. No damage was caused and no one was injured.

Sentenced for Theft—Sentence of six months at hard labor was passed by Magistrate Henry C. Hall, K.C., in the city police court yesterday on John Charles Smith, who pleaded guilty to the theft of six tins of cigarettes and one carton of cigarettes from a truck parked outside W. H. Malkin & Company, Ltd., the previous night. The accused was arrested by Constable Thomas Stevenson, who told the Court that he had seen the accused take the cigarettes. The accused's record, submitted by Charge L. Harrison, city prosecutor, contained fourteen previous convictions.

Firemen Busy—The city fire department extinguished a fire on a lumber pile at Lemon, Gonnason's Mill at 4:49 o'clock yesterday afternoon. At 9:16 p.m. the firemen put out a grass fire at Johnson and Vancouver Streets. At 9:30 a.m. a big bush fire opposite 946 Yates Street kept the department busy for more than thirty minutes. A grass fire shortly after 12 noon kept the Saanich firemen in action for more than one hour at "S" and Seymour Streets. They also put out a fire in an automobile parked on the West Saanich Road at 7:25 p.m.

Library to Close—For purposes of painting and cleaning, the Public Library will be closed for one week, from August 8 to 13, inclusive. In order that the public may be inconvenienced as little as possible, arrangements have been made for borrowers to take twice the usual allowance of books for that period. Under this arrangement, six books, four of which may be fiction and two from the seven-day collection, may be taken, and in addition any reasonable number of books may be borrowed from the duplicate pay collection. Summer School students and transients who may be leaving the city during that week are requested to return books on or before August 6.

Young Liberals—At the executive meeting of the 20th Century Young Liberal Association, held in the office of the secretary Friday evening, the applications of Miss Celia Gorst, Miss B. M. Corcoran, L. D. Clarke and W. L. Mair for membership were approved. It was announced that George Bullock will be in charge of a "Professor Quiz" contest to be held during the meeting in Liberal Headquarters on August 2. W. P. Lawson and K. MacFarlane were appointed delegates at large to the Liberal convention in Kelowna, August 25 and 26. In cooperation with the 20th Century Young Liberal Association of Duncan, the local body will hold an outing at Shawnigan Lake on August 28. Miss D. Fairclough will be in charge of arrangements.

FLOWER SHOW PRIZES GIVEN

Reeve Taylor Presents Victoria Horticultural Society Trophies at Willows

The Victoria Horticultural Society's annual Summer Show at the Willows came to a close last night with the presentation of prizes by Reeve R. R. Taylor, of Oak Bay.

One of the most successful events of the kind in the society's history, the total attendance during the two days was about 1,500; last evening alone 800 were present, attracted by the reported beauty of the exhibits and the announcement that Miss Florence Clough's pupils would give another programme of dancing. Twenty-five girls took part in this exhibition, giving a highly attractive display.

Introduced by H. O. Simpson, president of the Victoria Horticultural Society, Reeve Taylor congratulated the members heartily on the very successful display they had staged. Such enterprise merited every encouragement, and was a credit to the community.

SUCCESSFUL AUCTION

At the close of the evening, E. M. Whyte conducted a successful auction of all unclaimed flowers and vegetables.

Among the important trophies presented were the following:

Fred Landsberg Cup for best collection of eight kinds of vegetables, to George Little.

Victoria Horticultural Society's kinds of vegetables, to George Davies.

R. A. Nicholson Trophy for the most outstanding floral exhibit, to Mrs. W. E. A. Barclay.

Aggregate Challenge Cup presented by John Naysmith. Won by donor, but at his request presented to Mrs. H. Marshall.

SPECIAL PRIZES

The three special prizes for decorated tables went as follows: McLennan, McFeely & Prior, Ltd., prize for best table, to Mrs. H. Marshall; second prize presented by Bazey Mfg. Co., of Los Angeles, to Mrs. E. W. Darcus; third prize, presented by Arcific Studio, to Mrs. A. R. Harness.

Winner of trophy for best district display, Women's Auxiliary of the Victoria Horticultural Society.

Winner of trophy for best plant display, J. Naysmith. This display was much admired, occupying a six-foot square filled with begonias, petunias, nemesia, statice, salpiglossis, ferns, and small palm.

BELIEVE PLANE PLUNGED IN SEA

Continued from Page 1

have been no other craft in that area to have caused it.

On many occasions the United States Navy has discontinued searching for its own lost planes upon finding the telltale oil spot on the water.

The Meigs nearest vessel to the clipper when it made its last radio report, searched the "slick" for possible traces of wreckage, but in the first attempt found none.

At dawn she resumed patrolling of the oil area, but several hours later reported she had found nothing new.

AERIAL INSPECTION

Three army bombers out of Manila reached Tacloran, on Leyte Gulf in the East Central Philippines, preparatory to flying seaward for an aerial inspection of the oil area.

Three United States destroyers also were reported to have started from San Bernardino Straits, at the southeastern tip of Luzon Island, to search the ocean between there and the Meigs.

The clipper was about 300 miles off the straits and about 565 miles east of Manila at the time of her last position report at 12:09 p.m. Friday Manila time (8:09 p.m. Thursday, P.S.T.).

Some Pan-American officials suggested the "slick" might have been made by the voluntary dumping of "anchor oil" from the plane preparatory to an unscheduled landing at sea, and that the strongly-built twenty-six-ton plane might have taxied or drifted away thereafter.

VETERANS MARCH PAST AT TORONTO

Continued from Page 1

ronto. Responding automatically to the discipline, which ordered their lives in the years of war, they kept their ranks straight and marched in step.

First came the naval veterans, for the navy is the first arm of the service and takes precedence in any military show. Then, by courtesy, marched the veterans of the Imperial Army in khaki berets. Then came the Canadian Corps, the First, Second, Third and Fourth Divisions, each with a distinctive beret and each divided into battalions wearing distinctive arm bands.

Significant of the place returned men have come to occupy in the civil life of Canada was the fact that Hon. R. J. Manion, Conservative leader and a war veteran, marched with his old unit, the 21st Battalion. Passing the reviewing stand he gave the salute to two Liberal Cabinet Ministers also war veterans, Mr. Power and Mr. Mackenzie.

Tonight the troops broke up in their old units and attended dinners. Attending the main Canadian Corps dinner was one representative from every unit in the corps. But Toronto hotels and restaurants were filled to capacity in providing for the numerous reunion dinners of individual battalions and units.

GENERAL ELECTRIC
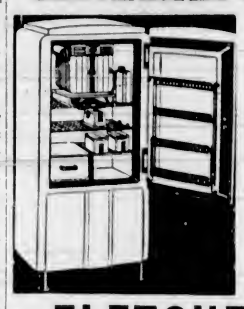
Triple-Thrift
REFRIGERATOR
Gives greater saving at less operating cost with new convenient features. See them in our showrooms
EASY TERMS ARRANGED
FLETCHER BROS.
(VICTORIA) LTD. - 1130 DOUGLAS ST. - PHONE G 7148

For Mildew and Black Spot on Roses
Use FUNGOFATE, CLENSOL or BOUISOL (English Spray)
For Cabbage, Worm and Turnip Aphis Use KATAKILLA, a Non-Poisonous Spray
FERTILIZE YOUR LAWN NOW With "O.K. Fertilizer," 3 lbs. to 100 Square Ft.
SCOTT & PEDEN, LIMITED
Opp. E. & N. STATION PHONE G 7181
FRUITS - - - GROCERIES - - - VEGETABLES

SAWDUST BURNERS
Be sure to see our New 1939 Model Burner, which has the last word in modern improvements, before investing in any other make
ALERT SERVICE CO. E 4101 749 BROUGHTON ST.

Fried Spring Chicken Dinner 75c
SIDNEY HOTEL (Sidney)—J. Greenwood, Prop.

Province of Saskatchewan, Department of Labor, Regina, July 27, 1938.

TO WHOM IT MAY CONCERN:

It is desired to bring to the attention of people in other Provinces that THERE IS A LARGE SURPLUS OF LABOR IN SASKATCHEWAN.

In fairness to those who may be encouraged to leave their homes in the belief that employment may be found in Saskatchewan, this opportunity is taken to warn any person who may not have the means to provide for return transportation that the Government of Saskatchewan does not accept any responsibility for the provision of the necessities of life to those who have not established domicile in the Province.

R. J. M. PARKER
Minister of Municipal Affairs

August Furniture Sale
NOW ON . . . WITH OUTSTANDING BARGAINS IN EVERY DEPARTMENT
10-Piece Living-Room Groups
1 Tapestry Chesterfield, 2 Large Chesterfield Chairs, 1 Walnut Chesterfield Table, 1 Walnut End Table, 1 Bridge Lamp and Shade, 1 Tapestry Footstool, 2 Silk Cushions, 1 Smoker's Stand, 10 Pieces Complete Sale **79.50**
$7.95 Down—$7.95 Per Month—No Interest—No Carrying Charges
EASY TERMS At Sale Prices No Interest Charges
FREE STORAGE At No Extra Charge
Your Old Furniture Traded in as Part Payment
CHAMPION'S, LTD.
717 FORT STREET PHONE E 2422

WOOD and COAL
BULK SAWDUST, per unit $3.00
60 Sacks $4.50
J. E. PAINTER & SONS
617 CORMORANT ST. PHONE G 8841

Dr. Albert E. Clarke
DENTIST
Suite 33 Arcade Building
1119 Government Street, Victoria
Telephone E 5113

IRON FIREMAN *gives* TRIPLE VALUE
IRON FIREMAN *Heatmaker* — EASY TERMS

1 FINEST AUTOMATIC HEATING
Iron Fireman transforms coal, nature's finest, safest fuel, into ideal automatic heat—abundant, full-bodied, healthful.
2 LOWER FUEL COSTS
Coal is the cheapest automatic fuel. Iron Fireman burns small-size, low-cost coal with utmost efficiency.
3 LONG LIFE—DEPENDABLE SERVICE
Superior mechanical features make Iron Fireman world's foremost automatic coal burner. Now at lowest price in history. Come in and see the *De Luxe Heatmaker*—Iron Fireman's newest and finest automatic coal burner.
Vancouver Island Representative
JACK A. MacKAY
1712 DOUGLAS ST.
Phone E 5211 and E 2314

PERSONAL ITEMS and SOCIAL HAPPENINGS

Cathedral Guild to Have Garden Party

The Women's Parish Guild of Christ Church Cathedral will hold a garden party in the garden of Bishop's Close on Wednesday afternoon, the affair to be formally opened by Very Rev. Spencer Elliott, Dean of Columbia.

Among the attractions will be dances on the lawn by little pupils of Violet Fowkes, in colorful costumes. Afternoon tea will be served and there will be the usual stalls of fancywork, home cooking, flowers and other popular wares.

Mother—But what sort of a pain is it, dear?

Small daughter—It's a pain as big as my tummy, and it's got jagged edges.

Miss Parker Married to Mr. J. Pimm

Charming simplicity graced the marriage of Florence Mary, only daughter of Mr. and Mrs. Herbert Parker, Rocky Point, and Mr. John Henry Pimm, only son of Mr. and Mrs. Frank Pimm, 1629 Burton Avenue, which was solemnized in St. John's Church at 8:30 o'clock last evening in a setting of late Summer flowers. Rev. Canon Chadwick conducted the ceremony.

The bride, who was given away by her father, wore a floor-length gown of white satin with short puff sleeves, long white lace mittens, and a Madonna veil. She carried a Colonial posy of Sweetheart roses and lilies of the valley.

The bridal attendants were Miss Esther Pimm, sister of the bridegroom, in a pretty frock of blue net, and Miss Muriel Soares, in pink net. They both wore Dolly Varden hats to match their frocks, and carried sheaves of gladioli and carnations. Mr. Vernon Tupman was best man, and the bride's brothers, Messrs. Walter and Noel Parker, were ushers.

A reception was held later at the home of the bride's uncle and aunt, Mr. and Mrs. A. Godtel, 1362 Hillside Avenue, where the decorations were carried out with pink and white flowers, and a three-tiered cake centred the supper table.

After a honeymoon motoring on the Island, for which the bride left in a navy blue outfit, Mr. and Mrs. Pimm will return to Victoria to live.

The Haydn String Orchestra, of which the bridegroom is a member, played the wedding marches at the church. The players were Mr. Chris Miller, first violin; Mr. Stephen Davie, second violin, who substituted for the bridegroom; Mr. Gilbert Marglson, viola, and Mr. Bert Botten, cello.

Is Spending Summer Here

MISS DOROTHY SCOTT JACKSON

Who is spending the Summer holidays in Victoria as the house guest of Mrs. L. B. Howey, 285 King George Terrace. Miss Jackson will return to her home at Corvallis, Oregon, in September to resume her studies at the Oregon State College.

Orcas Island Campers Enjoy Visiting Victoria

Young People From All Parts of United States Attending Four Winds and Westward Ho Camps Find Interest in Trips to Victoria

Frequent visits to Victoria have been an interesting part of the Summer schedule of Four Winds and Westward Ho camps at Deer Harbor, Orcas Island, and the children have enjoyed swimming at the Crystal Garden, visiting the Parliament Buildings, the museum, Mr. Butchart's gardens, haunting the antique shops for copper and brass tea kettles, buying up all the town's supply of Peek Frean biscuits and renting bicycles and touring the city on them. The children discovered that the best way to see Victoria is from a bicycle.

They have made up numerous logs and songs about their trips, and the following chorus is from one of the songs:

"Victoria is waiting,
Just across the sea,
With shops so full of old antiques
And the Empress full of tea,
And if you long for England's shores
You'll find them very near,
Victoria is famous
For its British atmosphere."

ARRIVE ABOARD YAWL

For the past twelve years the camps have been in operation and a day in Victoria has been one of the eagerly-anticipated trips. But the girls always found the stay here far too short, so this year the camps have rented Mr. Haldane's house on St. David Street, Oak Bay, and the girls come over in the yawl Westward Ho, seventeen at a time, to spend several days here.

The following young people have been included in these trips to Victoria:

THE VISITORS

From Seattle—Miss Fanny Margret Morrill, counselor, Mr. Thomas H. Clark, counselor, Westward Ho; Joan Fraun, Alexandra Harrah, Pamela Harrah, Bill Helsell, Westward Ho, Jack Helsell, Westward Ho; Ruth Ellen Helsell, Jeane McMartin, Harrington Schiff, Westward Ho, Peggy Schiff, June Shefelman, Shirley Simmons, Donna Spies, John Woolston, Westward Ho, Marian Woolston, Miss Kay Livesey, counselor, from Bellingham, Washington; Gareth Foster, Deer Harbor, Washington.

From Portland — Mr. William Kintner, counselor, Westward Ho, Henry Buehner, Westward Ho; Martha Cake, Harriet Corbett, Joe Driskell, Westward Ho; Harriet Fields, Harriet Sterling, Mary Hugh Young, Jane Holland.

From Northern California—Miss Analisa Boschi, Piedmont, counselor; Mrs. John Crouch, San Francisco, counselor; Miss Julia Lee Dodge, Palo Alto, counselor; Edith Bishop, Katherine Bishop, Berkeley; Ann Breeden, San Francisco; Barbara Dawson, Piedmont, Michael Filmer, San Francisco, Westward Ho; Patricia Filmer, San Francisco; Margaretta Forbes, Ojai; Jarvis Gates, Piedmont, Westward Ho; Ned Gate, Piedmont, Westward Ho; Anne Gardner, Santa Paula; Lisbet Green, Piedmont; Bradford Heard, Berkeley, Westward Ho; Helen Heard, Berkeley; Ann Homer, Burlingame; Jon Hubbard, San Francisco; Mary Janney, Berkeley; Myra Anne Knox, Oakland; Juneva Lanser, San Francisco; Nancy Lindberg, Betty McCann, Betsy Noble, Piedmont, Mark Noble, Piedmont, Westward Ho; Ruth Oyster, San Francisco, Betty Frances Rogers, Berkeley, Ruth Ann Shingle, Susan Stimmel, San Francisco, Anne Sweet, Alice Ann Wright, Oakland; Howard Wurlitzer, San Mateo, Westward Ho; Susan Wurlitzer, Thekla Wurlitzer, San Mateo.

Southern California—Miss Elise Cooper, Los Angeles, counselor; Mrs. May Ingram, Los Angeles, counselor, Miss Sally McDougal, Pasadena, counselor, Mrs. Ernest Norling, Los Angeles, counselor; Jane Austin, La Jolla; Nancy Banning, Los Angeles; Jean Beckett, Patty Ann Beckett, San Marino; Joan Chaffee, Beverly Hills; Sue Feit, Pasadena; Beatrice Gilbert, Los Angeles; Dick Griffith, Pasadena, Westward Ho; Hannah Griffith, Pasadena; Theodora Hammond, Bertine Hayes, Cornelia Hayes, Los Angeles; Peggy Ann Hoover, Sierra Madre; Florence Hopper, Pasadena; Katharine Hotchkis, San Marino; Patsy Ingram, Los Angeles, George Kinkle, San Marino, Westward Ho, Tomola Ann Lapps, Palm Springs; Anne McBride, Betty McBride, Pasadena, Edith McBride, Pasadena; Suzanne Miller, Los Angeles; Sylvia Morton, Ann Moulton, Pasadena; Jo Anne Norling, Marcia Anne Russell, Newton Russell, Los Angeles, Westward Ho; Dorothea Sabin, Ruth Sanders, Natalie Schwartz, Pasadena; Miss Jean Swenson, Stockton, counselor, Ann Van Dyke, Los Angeles; Nancy Williams, San Marino; Carol Wyeth, Betsy Young, Pasadena.

From Nebraska—Miss Doris Gray, Miss Doris Russless, Creighton, counselor, Peggy Page, Omaha; Janet Offutt, Omaha.

From Illinois — Kay Manning, Chicago.

From Montana—Helen Nelson, Butte.

From Massachusetts—Miss Rita York, counselor.

From Texas—Peggy Payne, Tyler.

From Utah—John Brown, Ogden.

From Honolulu—Philip Rodgers, Westward Ho.

From Vancouver, B.C.—Miss Barbara Heseltine, counselor; Annette Campbell, Mary Frances Trumbull.

Clubs-Societies

Ganges L.A.

The Ladies' Aid and Sunday School of the Ganges United Church held a combined picnic on Wednesday, at the Summer home of Mr. and Mrs. E. Parsons, Ganges Harbor. At 1.30 p.m. cars conveyed the party to its destination, where an excellent programme of sports and races was carried out under the supervision of Mr. E. Parsons. Swimming was also indulged in until supper, which was served by the hostess, Mrs. Parsons, assisted by Mrs. W. M. Mouat, Mrs. J. D. Reid, Mrs. J. Anderson and others. Games were then played until the return of the picnic party to Ganges at 8:30 p.m.

• • •

Daughters of St. George

Victoria Lodge No. 83, Daughters of St. George, held its regular meeting recently with the worthy president, Mrs. J. Osborne, in the chair. Mrs. J. Lomas gave the report on the recent garden party held at her home, and thanks were extended to Mrs. Lomas and her committee and to other members who helped in the success of the party. Mrs. J. T. Cockings, 3491 Lovat Street, has offered her home for a silver tea to be held on August 5, commemorating the forty-fifth anniversary of the lodge. The next meeting will be held on August 3 at 8 p.m.

• • •

Juvenile D.O.E.

The Juvenile Daughters of England Princess Margaret Rose Lodge met recently, when final arrangements were made for the juvenile picnic, to be held at the Willows on August 17, instead of the previous place and date.

• • •

W.B.A. Review

The regular meeting of W.B.A. Review, No. 1, will be held in the K. of C. Hall tomorrow evening at 8 o'clock.

"Daddy," asked a city youngster the other evening, "shall we all go to Heaven?"

"Of course, sonny," he replied, reassuringly.

"Are there lovely gardens there, daddy?" was the next question.

"Lovely gardens and lots and lots of beautiful flowers," affirmed the patient father.

There was a momentary pause and then the boy asked again:

"Who does the digging, daddy?"

Esquimalt Flower Show To Be Held at Colwood

The Esquimalt District Flower Show and Exhibition, under the auspices of the Colwood, Langford and Happy Valley-Luxton Women's Institutes, will be held on Wednesday, August 10 from 2.30 to 10 p.m. at the Colwood Hall.

The exhibition will include exhibits of flowers, baskets, displays, bouquets, separate blooms and house plants, vegetables, fruit, home cooking, canned products, needlework, children's work, and poultry products.

Prizes have been donated by institute members and others. Special prizes will be awarded at the discretion of the judges.

The hall will be open from 7 p.m. Tuesday, August 9 to receive entries, and no exhibits will be accepted after 11 a.m. Wednesday, August 10.

Other attractions will include home cooking, candy, needlework and superfluity stalls, fish pond, house-hostess tea, and ice cream.

Any exhibitor in the Langford district who needs transportation for exhibits is asked to communicate with the president, Mrs. D. B. F. Bullen, not later than Tuesday afternoon, August 9.

Mrs. R. J. Smith, Langford is the general secretary and the judges will be Mrs. Nimmo, Saanich, Mr. W. Hagger, Mr. Neil Pollock and others.

Witty Kitty

By NINA WILCOX PUTNAM

An optimist is any one who thinks he can stretch his income to satisfactorily cover the family budget.

LUXTON DANCE ENJOYED

A well-attended old-time dance was held at Luxton Hall on Friday evening. Winners of the contest were as follows: Messrs. G. Hutchison, K. Duncan, V. Waite, E. Peterson, A. Weeks, W. Jeffrey, C. Rhode, W. Spencer, Mrs. W. Bradner and Mrs. Brown. On Friday, August 12 another old-time dance will be held in the hall, in aid of the building fund.

THOUSAND YEAR LOAN

"My dear chap, a thousand years is nothing to a geologist."

"Heavens! And I lent one five dollars the other day!"

YOU CAN BUY WITH CONFIDENCE In FOSTER'S

August FUR Sale

Our new Fall styles are here . . . Buy now . . . at these sale prices. Our experts bought in the fur market early . . . unhurriedly, selecting only prime furs. Fashion experts have approved every style and a farseeing merchandising policy allows us to bring them to you at these amazing low prices.

SMALL DEPOSIT RESERVES YOUR SELECTION

GENUINE HUDSON SEAL PIECED HEAD COATS
These are of a very superior quality and will wear for years.
$45.00

Every Coat Carries Our Fullest Guarantee

YOU CANNOT GO WRONG
Every Coat and Scarf in this sale is of our regular quality, up-to-date in style, and covered by our full guarantee. Buy from Foster's and you buy from a Furrier 45 years in the business.

Squirrel Coats
In shades of brown, grey, beige and cocoa. Marvelous values
$98.50

Muskrat Coats
Made from the finest obtainable skins.
$89.50

CARACUL COATS
In shades of brown, black and grey.
$65.00

Electric Seal COATS
In all styles and a wonderful assortment $59.50

Silver Foxes
In matched pairs as low as $79.50
For 2 Skins

Russian Water-Rat Coats
The newest styles. A lovely Coat that wears well and looks lovely, for
$59.50

Hudson Seal Coats
Only the best grade of skins used in these garments.
$145.00

Buy Your Furs From Victoria's Largest Exclusive Furriers

FOSTER'S FUR STORE
753 YATES ST. VICTORIA LTD. A. E. ALEXANDOR Pres.

P.S.—Furs are sold in different types of shops

It is wise to buy your Furs from Furriers.

KNITTED SUITS
A VERY GOOD SELECTION
GORDON ELLIS, LTD.
THE ENGLISH WOOLLEN SHOP
Three Blocks From Empress Hotel on Government Street

SAFEWAY AND PIGGLY WIGGLY

First of the Week Values That Will Cut Your Food Bill
MONDAY, AUGUST 1

PASTRY FLOUR
SNOWFLAKE. As light and white as driven snow. No. 10 sacks. At, each 39c

BEANS — Cut Green. King Brand Kentucky Wonder; tins. Each	9c
PUFFED WHEAT — Quaker. A tasty, appetizing hot weather cereal; pkgs. Each	9c
COCOANUT — Medium, sweet and fresh, per lb.	15c
WHOLE CLAMS — Scotch, for delicious chowder. No. 1 tins 2 for	25c
CHIPSO — The generous suds chase the dirt away. Large pkgs. Each	17c
BAKING POWDER — Magic. For successful baking. 8-oz. tins	19c
12-oz. tin 23c 2½-lb. tin	65c
ECONOMY CAPS — Lay in a good supply for the canning season; pkgs. Each	30c
PRUNES — Medium size, meaty. 3 lbs.	25c
BUTTER — First Grade Alberta Creamery. 3 lbs.	88c
TEA — MAX-I-MUM TEA. Delicious, refreshing—economical, per lb.	45c
EXCELLO COFFEE — Our finest brand, full flavored, per lb.	30c

APRICOTS — No. 1 Okanagan. Per crate 87c
TOMATOES — Okanagan. Per lb. 5c

LEGS LAMB, Whole, lb. 28c
SHOULDERS LAMB, Whole, lb. 19c
POT ROASTS, lb. 10c
BOILING BEEF, lb. 8c
ROUND STEAK, lb. 18c

We Reserve the Right to Limit Quantities
SAFEWAY STORES, LTD. PIGGLY WIGGLY (CANADIAN) LTD.

SPECIAL SHEER BLOUSES. Regular $1.95, only $1.19
A. K. LOVE, LTD.
708 VIEW STREET

We Are Prescription Specialists
Entrust your Prescription to our Gresdale Pharmacists and be assured of the purest and freshest of ingredients, compounded with absolute accuracy.
FREE DELIVERY ANYWHERE
OWL DRUG CO., LTD.
W. H. Bland, Manager
Prescription Specialists for Over Fifty Years
Campbell Bldg., Cor. Douglas and Fort. Phone G 7111

Visit "THE HOME"
AUGUST SALE OF FURNITURE!
NOW IN PROGRESS
Never before have we offered such amazing values throughout our six floors of quality furnishings. These prices cannot last. Visit our store now and see the selection.
TRADE IN YOUR OLD FURNITURE
EASY TERMS
HOME FURNITURE CO.
Fort Just Above Blanshard Phone E 9921

Social Activities and Notes of Personal Interest

Social and Personal

At Government House

His Honor the Lieutenant-Governor and Mrs. E. W. Hamber received Hon. James A. Farley, Postmaster-General of the United States, and third member of the present administration in Washington to visit Victoria, shortly after his arrival here yesterday afternoon aboard the United States coastguard cutter Haida. Mr. Farley was accompanied by his daughters, the Misses Elizabeth and Ann Farley; his secretary, Mr. Ambrose O'Connor; and Mr. Saul Haas, collector of customs in Seattle, together with the commandant of the West Coast U.S.A. coast guards, Commander J. H. Ryan. The party was met at the dock by Mr. Fred Paine Clark, American consul; Brigadier J. C. Stewart and Lieut.-Col. Vincent McKenna, and drove to Government House to pay their respects to His Honor and Mrs. Hamber, who received them in the drawing-room and later entertained informally at tea a number of Victorians having been invited to meet Mr. Farley.

• • •

Miscellaneous Shower

Miss Marjorie Woolley was the guest of honor at a miscellaneous shower recently when Mrs. C. Trace and Mrs. J. Shaw were hostesses at the home of Mrs. Shaw, 3110 Albina Street. The gifts were presented in a decorated box of rose and pink. The supper table was centred with a bowl of sweet peas and antirrhinum. Games and contests were enjoyed, the winners being Mrs. E. Webb, Mrs. L. Lancaster, Mrs. T. Skinner and Misses Ash, E. Howcroft and M. Alexander. Among those present were Mesdames C. Woolley, T. Wratten, Sr., C. White, F. Bradbury, T. Catterall, F. Alexander, F. Wratten, Jr., L. Colton, C. D. Shaw, E. Webb, P. Paton, L. Lancaster, F. Shaw, J. Corkie, A. Brookman, H. Whitehead, J. Pickard, J. Bligh, G. Jorgeson, N. Meade, L. Skinner; Misses J. Woolley, R. Wratten, M. Johnstone, M. Ash, E. Ramsay, E. Howcroft, M. Alexander, D. Bligh, M. Jorgeson, K. Miller, P. Holmes, E. Mead, B. Trace, J. Pickard, R. Trace and little Myrtle Wratten and Diane Colton.

• • •

Dance at Esquimalt

The chief and petty officers of the Royal Canadian Naval Barracks, Esquimalt, entertained the chief and petty officers of H.M.S. York at a delightful dance at the barracks on Friday evening. The building in which dancing took place was gaily decorated with flags, and 250 guests danced to the music of a popular orchestra. Favors were distributed and balloons released from novelty bag containers. A buffet supper was served at 11 p.m. Dancing continued until 1 a.m., the affair being brought to a close by the singing of "Auld Lang Syne" and "God Save the King." Among those who received special invitations and who attended the dance were the city aldermen and representatives from the Naval Veterans. The committee responsible for the success of the dance comprised Chief Petty Officers Thomas, Gleave, Patterson, Ockenden, Betts, T. Jones and Petty Officer Benson.

• • •

Shower for Groom-to-Be

A tool shower was held recently at the home of Mr. A. Jacobs, 1421 Harrison Street, in honor of Mr. Owen Skinner, whose marriage to Miss R. Wratten will take place shortly. The hosts were Mr. F. Wratten and Mr. A. Jacobs. The gifts were presented to the guest of honor in a prettily decorated basket. Poker was played during the evening, and the winner was Mr. J. F. Wratten. Refreshments were served from a table centred with a bowl of rosebuds, and coffee was served by Mr. L. Harman and Mr. G. Wells. Mr. F. Cantwell sang several selections, and at the close of the evening the men sang "For He's a Jolly Good Fellow" and "Wedding Bells Are Breaking Up That Old Gang of Mine." Those present were Messrs. A. Wratten, G. Wells, B. Harmond, T. Skinner, F. Cantwell, B. Wratten, L. Harmond, J. Holden, J. Skinner, J. F. Wratten and Joe Holmes, Winnipeg.

• • •

Farewell Tea

Mrs. John J. Blair, Monica Court, Esquimalt Road, entertained on Friday afternoon with a farewell tea in honor of Mrs. George Heale, who with Mr. Heale is leaving Victoria shortly to make her home in England. Bowls of lovely bronze chrysanthemums were arranged in the drawing-room, and tea was served from a lace-covered table, centred with a silver basket of cerise carnations and gypsophilia with matching candles in crystal holders. During the tea hour Mrs. Heale was the recipient of a farewell gift with the best wishes of the assembled guests, who included Mrs. L. Ricketts, Mrs. A. H. Dodd, Mrs. D. Cuthbert, Mrs. M. Hunter, Mrs. A. A. Hockley, Mrs. R. B. Simm, Mrs. G. Hopkins, Mrs. W. Drinkie, Mrs. R. Spouse, Mrs. A. E. Sweeney, Mrs. W. Strickland, Mrs. W. Blair, and Misses Mary Calder and Joy Simm.

• • •

Honored at Tea

In honor of Miss Beryl Lindsay-Dickson, an August bride-to-be, the Misses Evelyn and Lillian Foster were hostesses at a tea yesterday afternoon at the Empress Hotel. The bride-to-be was presented with a corsage bouquet of pale pink roses and sweet peas upon her arrival and later received a handsome trifite lamp with marble base, a gift from the assembled guests. Mrs. G. Lindsay-Dickson and Mrs. William A. Luney presided at the prettily appointed tea table, which was covered with a lace cloth and centred with gladioli in pale to deepest peach shades. The invited guests were Mrs. G. Lindsay-Dickson, Mrs. William A. Luney, Mrs. M. G. Foster, Mrs. Walter Luney, Mrs. J. E. Gribbie, Mrs. Garrard, Mrs. A. McDonald, Mrs. Elwood Luney, Miss Grace Sweder (Vancouver), Miss Mae Miller and Miss Ethel Miller.

• • •

Twenty-First Birthday

Mr. and Mrs. Harry Stancil, Tillicum Road, gave a party on Thursday evening at the Japanese Tea Gardens, the Gorge, in honor of their daughter, Margaret, who was celebrating her twenty-first birthday. The supper table was centred with mauve and pink sweet peas, and the candlesticks held mauve lighted candles. Those present were Mr. and Mrs. Alex Webster, Mr. and Mrs. W. Henry, Mr. and Mrs. W. Paller, Mr. and Mrs. Gordon Fish, Misses Peggy Morrison, Lorna Benson, Olive Milne, Margaret Campbell, Janet Smith, Kathryn Smith, Clara Sharp, June Stancil, Daisy Lindsay, Eileen Morgan, Messrs. Jack Atherton, Harold Sharp, Graham Morrison, Kenneth Kendall, Wesley Wilkes, Bill Van Druten, Bill Stancil, Bill Blackstock and Robert Webster.

• • •

Going to England

Many British Columbians are among passengers who will sail from Montreal on August 5 for the British Isles and Europe in the Canadian Pacific liner Duchess of Richmond. The British Columbia contingent is made up of Mrs. S. Gardner Johnson, A. Watt Torrance, Miss Helen Warden, Miss Marjorie A. Cormack, Mrs. O. Johnson, R. Herbert, Miss Susan Casement, Mrs. V. E. Field, Mrs. Mary Siggers, Master Thomas Siggers, Mrs. F. Carter and Mrs. Marion D. Smithers, Vancouver; Mrs. M. Jack, Miss Evelyn Jack, Masters Douglas and David Jack, Mr. and Mrs. J. McM. Clark, Miss Ruth E. Carey, Miss Jeanne T. Groos, Victoria; Miss Marjorie McMillan, Port Alberni; Mr. and Mrs. W. C. MacKenzie, Trail; and F. Laxon and Miss Norah Laxon, Kelowna.

• • •

Dance at Empress Hotel

On account of the Canadian Club dinner being held in the Crystal Ballroom of the Empress Hotel last evening, the scene of the weekly supper dance was shifted to the Tudor Grill and an exceptionally large number of guests attended. In addition to tables being placed in the grill itself, the entrance hall was taxed to capacity to accommodate the crowd of nearly 275 dancers. The orchestra played as its special dance hits Ray Noble's latest hit, "I Hadn't Anyone Till You," and "I Love You With All My Heart," and "Rock It for Me." The dancers included a large number of officers of H.M.S. York and their friends and many week-end visitors from the American Mainland.

• • •

Complimented Yesterday

Miss Dorothy Basanta, an August bride-to-be, was complimented yesterday when Misses Patricia McDonald, Peggy Wharton and Mary Smith were hostesses at an afternoon party at the home of Miss Smith, Arm Street. The table was attractively arranged with a centrepiece of yellow roses in a crystal bowl and lighted by turquoise-colored candles in matching holders. Upon her arrival, Miss Basanta received a corsage bouquet of yellow rosebuds. The guests were Mrs. J. McIntosh, Misses Eugenie Doherty, Flora Jones, Betsy Armstrong, Betty Moore, Roberta Peden and Irene White.

• • •

Visiting Relatives Here

Mrs. Fred Boland, Cincinnati, Ohio, is visiting relatives in Victoria. She has been the house guest of her sister-in-law and family, Mrs. Annie Wachter, 1145 Oscar Street, and is now visiting her brother and sister-in-law, Mr. and Mrs. Frank LeRoy. Next week Mrs. Boland will visit her sister, Miss Marie Wachter, in Aberdeen, Wash., following which she will journey to California, rejoining her daughter, Marie, and after the Summer, will proceed to Cincinnati.

• • •

Leave on Holiday

Mr. and Mrs. L. A. Huxtable, accompanied by Mrs. Huxtable's brother, Mr. Bert Davies, member of the Dominion basketball team, are leaving today for the Mainland [illegible] to visit their parents, Mr. and Mrs. A. C. Davies, in Chilliwack. On the return trip Mr. and Mrs. Huxtable and Mr. Davies will motor to Harrison Hot Springs, later visiting their brother and sister-in-law, Mr. and Mrs. Leslie Davies, Vancouver.

• • •

To Be "At Home"

Mr. and Mrs. W. E. Skett, 1722 Lee Avenue, will be "at home" to their friends on Tuesday from 3 to 5 o'clock, and from 8 to 10 p.m., to celebrate the twenty-fifth anniversary of their wedding. They were married on July 19, 1913, at All Saints' Church, Manchester, England. The anniversary party was postponed on account of Mr. Skett's recent illness.

• • •

Tea for Miss Hall

In honor of Miss Tita Hall, who has just returned to her home in Victoria after an extended visit abroad, Miss Dorothy Ganner entertained yesterday afternoon at the tea hour. Miss Patricia Cattroll presided over the prettily-appointed tea table, and Miss Eve Lytton and Miss Doris Robertson assisted the hostess in serving.

• • •

For Annual Visit

Mr. and Mrs. David Ramsay, Ellensburg, Wash., are arriving today for their annual Summer visit and will be staying at the Old Charming Inn, Oak Bay. Mr. James Ramsay, who with Mrs. Ramsay recently returned from a trip to Alaska, is joining his father here for the salmon fishing.

• • •

Honored Traveler

Miss Helen Parkinson, Lyall Street, entertained informally last night in honor of Miss Ruth Carey, who is leaving today for Montreal, en route to visit relatives in the British Isles. Later the guests attended the supper dance at the Empress Hotel.

• • •

Coming to Attend Wedding

The Misses Betty and Audray Dutcher will arrive from Vancouver tomorrow to attend the wedding of their brother, Mr. Howard Norval Dutcher, and Miss Isabel Margaret Alexander, which will take place tomorrow at the First United Church.

• • •

Irish Visitors

Mr. John Robinson, a member of the editorial staff of The Irish Times, published in Dublin, Ireland, is paying a visit to Victoria. He is accompanied by his aunt, Mrs. Robinson. They are the guests of Mr. and Mrs. W. S. Cupples, 2833 Dufferin Avenue.

• • •

Visitor From Scotland

Mrs. J. W. Benning, Rockland Avenue, entertained at tea yesterday afternoon in honor of Colonel Guthrie, of Guthrie, Scotland, who has arrived to visit his brother, Mr. Rupert Guthrie, and is staying at the Empress Hotel.

• • •

Here From Bakersfield

Mr. and Mrs. Stanley Buckland have motored north from Bakersfield, Cal., over the Redwood Highway, and are visiting Mr. and Mrs. G. C. Harris, Windsor Road. Mr. and Mrs. Buckland will return home by way of Bonneville Dam.

• • •

Pasadena Visitors

Mr. and Mrs. Paul M. Gregg, Pasadena, Cal., are at the Oakbay Beach Hotel. Mrs. Gregg has been abroad for some time and was met at Lake Louise by her husband, who accompanied her to Victoria.

• • •

Have Guests

Mr. and Mrs. E. N. Horsey, Joan Crescent, have as their guests for the week-end their son, Mr. Roland Horsey, and Mr. Penn Taylor, both of whom came over from Vancouver on Friday.

• • •

From Comox

Sir Ernest and Lady Petter and Mrs. B. Atkinson arrived from Comox yesterday and are spending a few days at the Oakbay Beach Hotel.

• • •

Back From Trip

Mr. and Mrs. William Press have returned to their home on Burdett Avenue after a trip to Prince Rupert and a visit with relatives at White Rock and Vancouver.

• • •

Returning Home Today

After spending a few days here with her uncle and aunt, Mr. and Mrs. S. J. Drake, Crescent Road, Miss Jean McLachlan is returning today to her home in Vancouver.

• • •

Afternoon Hostess

Mrs. D. Ross Fraser was hostess at a tea party, held at the Oakbay Beach Hotel, yesterday afternoon, in honor of Miss Rosalind Pease, who is to be married shortly.

• • •

Leaves for Trip

Mrs. George MacAfee, Mitchell Street, has left for a motor trip with friends through the Interior of British Columbia.

• • •

Has New Address

Mrs. B. C. Gale, formerly of the Old West Road, has taken up residence in the Central Park Apartments.

• • •

Here From Toronto

Mr. and Mrs. Fane Sewell have arrived from Toronto for their annual visit to Victoria and will be at The Angela for a month.

• • •

Here from Seattle

Mrs. W. Flett Robertson has arrived from Seattle to spend a fortnight at the Oakbay Beach Hotel.

• • •

From Portland

Mr. and Mrs. Mason Ehrman and Miss Alayne Ehrman are here from Portland for a visit and are at the Oakbay Beach Hotel.

• • •

Here From Seattle

Dr. and Mrs. Carl Jensen and Dr. and Mrs. Julius Weber are here from Seattle, registered for a few days at the Oakbay Beach Hotel.

• • •

Pasadena Visitors

Mr. and Mrs. F. H. McKnight, Pasadena, Cal., are at the Oakbay Beach Hotel.

Engagement Is Announced

MISS ELZA LOVITT

MR. C. ALAN MAYHEW

—Photos by Abel.

Mr. and Mrs. George Lovitt, 2411 Lincoln Road, announce the engagement of their only daughter, Elza Edith, to Mr. Charles Alan Mayhew, Vancouver, second son of Mr. and Mrs. R. W. Mayhew, 2551 Beach Drive. Both Miss Lovitt and Mr. Mayhew are graduates of the University of British Columbia, where the bride-to-be is affiliated with Kappa Alpha Theta Fraternity, and her fiance with Zeta Psi Fraternity. The wedding will take place on September 10 at St. Mary's Church.

ATTRACTIVE KNIT CARDIGAN AND BLOUSE by Mayfair

MAYFAIR NEEDLE-ART—DESIGN NO. 267

At the country club, in the classroom, at home or abroad, wherever you may be, your wardrobe is never quite complete until it boasts a classy twin sweater set. No garment fills quite so many needs and no garment could possibly be more popular. The plain pullover, with its "crew" neckline, has short sleeves and a ribbed peplum. The cardigan is finished with an openwork banding, four buttons and four buttonholes. Make both cardigan and pullover of one color or use a lighter tone of the same color for the pullover. If you prefer, select yarns which contrast and make the neckline of the pullover to match the cardigan. The pattern is available in sizes 32, 34, 36, 38 and 40. Each pattern includes a tissue pattern for blocking the garment after it is knit, easy-to-follow working instructions without abbreviations, assembling chart, and a sample of yarn used for the original model.

Pattern Dept.,
Daily Colonist,
Victoria, B.C.

Please send me Pattern No. ..... size (if for garment) ..... for which I enclose 15 cents

Name .....

Address .....

At the Hotels

BEVERLY

Mrs. J. W. Johnson, Victoria, Mr. and Mrs. W. Dunn, Calgary, Clyde Rouff, Port Angeles; Mrs. Bizzi and son, Joseph Bizzi, Seattle; T. L. Rogers, W. F. Fraser, Sacramento, Calif.; Mr. and Mrs. Williams, Vancouver; Mr. and Mrs. H. F. Paulson, Regina; Sidney Buttress, Nanaimo; Jessie M. Price, Vancouver; Mr. and Mrs. McMillan, Vancouver; Mr. and Mrs. A. Treitheway, Port Alberni; Mr. and Mrs. Worbage, Mr. and Mrs. G. Swan, Winnipeg; Mrs. M. Graham and son, Ponoka, Alta.; R. Pragnell, Winnipeg; M. Carson, Saskatoon; H. Gillam, Victoria; Mr. and Mrs. Frank Dennis, Seattle.

BRENTA LODGE, BRENTWOOD

Mr. and Mrs. H. A. Stevenson, North Vancouver; Mr. and Mrs. J. A. Wiser, North Hollywood; Mr. and Mrs. Luther, A. Nichols, Berkeley, Cal.; and Mr. and Mrs. Albert Hammond, Santa Barbara, Cal.

OLD CHARMING INN, OAK BAY

Mr. and Mrs. F. T. Hanchett, and Miss Hanchett, San Jose; Mr. and Mrs. M. C. Somers, Los Angeles; Mr. and Mrs. C. E. Mott, San Francisco; Miss Eileen Dunn, Edmonton; Miss Dora Achor, Seattle; and Major F. S. Greenhouse, Lyndhurst, Hants, England.

ALUMNAE DANCE

Under the auspices of the Nurses' Alumnae of St. Joseph's Hospital, a flannel dance will be given at the Crystal Garden on Tuesday from 9 p.m. to 1 a.m. The committee has been working energetically on the details and a good orchestra has been secured to give a programme of up-to-date numbers. The committee comprises Misses Trixie Locke, Marie Murphy, Josephine Engiehardt, Louie Duggan and Ruth McTavish. Tickets are on sale at the Arctic Studio, 615 Fort Street, or from members of the committee.

DANCE AT ESQUIMALT

An Esquimalt dance will be held in the Rex Theatre tomorrow for the boys of the H.M.S. York and friends.

JUST SAY "CHARGE IT"
NO CASH DOWN—TAKE 3 MONTHS TO PAY
School teachers from the city and from out-of-town! All charge purchases will be entered as bought in October.
Advance Showing of
FALL DRESSES
Black, Grey, Wine and Dark Green are the predominating colors. Your inspection is invited.
PLUME SHOP, LTD.
747 YATES STREET PHONE E 5621

THE NEW KITCHENETTE FRIGIDAIRE
With the New Silent Meter Miser. Only 3 Moving Parts.
Sold on Easy Terms of $5 Down and $5 Per Month: Only $119.00
Special for Monday and Tuesday
We Now Have a Complete Stock of STONE CROCKS From ½ Gallon to 10 Gallon Capacity From 45c Up
McLennan, McFeely & Prior, Limited
1400 Government Street Phone G 1111

Amazing Values . . .
1/2 PRICE ON SUMMER AND DISCONTINUED LINES—2,000 Pairs of the Smartest American Styles.
MUNDAY'S
1203 DOUGLAS STREET
No Charges, No Refunds, No Exchanges, No Deliveries at These Sensational Reductions

FLASH
Presenting—
MISS VICTORIA
And Her Attendants
CORONATION BALL
Empress Hotel
MONDAY, AUG. 1, 9:30 P.M.
Tickets $1.00
Obtainable at Door
Dress Optional

See Our All-Metal Refrigerators at $8.50
If Painted $1.00 Extra
Hold 40 lbs. Ice—Give Entire Satisfaction—Why Pay More?
The Red Cross Workshop
584-6 Johnson Street Phone E 3513

The latest news from Peggy Sage!
HACIENDA . . .
The newest fingertip color for summer . . . a pepper pink . . . the highlight color in the swishing skirt of a rhumba dancer . . . especially blended to spice up your bonbon pastels!
SIXTY CENTS
MacFARLANE DRUG CO.
COR. DOUGLAS AND JOHNSON STREETS

JAMESONS COFFEE The Best
JAMESON'S COFFEE
Put up in one-pound cans, vacuum packed, and one-pound air-tight triplex cartons.
YOUR GROCER CAN SUPPLY YOU

SPECIAL
Latest Model
ELECTROLUX
Gas Refrigerator
$189.95
$5 Down — $5 a Month
Including Delivery, Installation and Carrying Charges.
B.C. ELECTRIC
Phone G 7121

No Matter Where Your
SUMMER CAMP!
SHIP BY TRUCK
We Maintain Scheduled Service to All Points on Vancouver Island
WE WILL PICK UP YOUR BAGGAGE AT YOUR HOME AND DELIVER IT TO BEACH OR LAKESIDE
PHONE G8188
ISLAND FREIGHT SERVICE, LTD.
514 CORMORANT STREET

English Candies
A Complete Assortment of
RILEY'S TOFFEES
BOY BLUE TOFFEES
CARSON'S ENGLISH CHOCOLATES
VANCOUVER DRUG COMPANY LIMITED
Douglas at Yates 2 Stores Douglas at Fort

A Full Head of Permanent End Curls
FOR HALF PRICE
OF A PERMANENT
NO EXTRAS TO PAY FOR
Included in the Price Is Styled Finger Wave, Shampooing and Necessary Haircutting
NO EXTRAS TO PAY FOR
FIRTH BROTHERS
HAIRDRESSERS
635 Fort St (Opp. Times Office) Phone E 2544

Hudson's Bay Company.
INCORPORATED 2ND MAY 1670

For Your Convenience at THE BAY . . .

It's Easy to Park

When shopping at THE BAY, park your car in the Parking Lot at the rear of the store . . . . it saves you the annoyance and inconvenience of looking for parking space

Personal Shopping

If you are unable to shop in person, let our personal shopper assist you! Phone E7111, Betty Hudson, and your orders will be filled promptly and to your satisfaction.

Enjoy a Dinner or Afternoon Tea

You'll find the Victorian Restaurant the perfect place to entertain your Summer guests for dinner or afternoon tea. The restaurant is famous for its good food, pleasant service and restful atmosphere.

While shopping in THE BAY have lunch or tea in the Coffee Shoppe. Quick, clean and pleasant . . . and with a fine variation of special luncheons that will please you.

Starring the Radio Stripe

Rayon Lingerie by Van Raalte

The choice of women who like to be tailored right down to the skin. This beautiful rayon feels as soft as pure silk, and is cut in smooth fitting styles that sheathe the figure with all the artistry of a sculptor!

BRIEFS—Cuff panties. Small, medium and large. Petal, pink and white. Each 79c
PANTIES AND BLOOMERS—Small, medium and large, in petal and white. Each 1.00
VESTS—Built-up top. Small, medium and large. Petal, pink and white. Each 1.00
VESTS—Opera top. Small, medium and large. Petal, pink and white. Each 79c
SLIPS—Brassiere top. Sizes 32 to 38. Petal and white. Each 1.98
PRINCESS SLIPS—Built-up shoulder. Small, medium and large. Petal and white. Each 1.98
GOWNS—Softly tailored. Small, medium and large. Maize, blue and petal. Each 1.98
PYJAMAS—Jacket or blouse top. Small, medium or large. Petal, blue or maize. Each 2.98
TEDDIES—With brassiere top. 32 to 38. White only. Each 1.98
Lingerie, Fashion Floor at THE BAY

Dress Up Your Ankles In

Orient **Beauti-Skin Hose**

Beauti-Skin Hose make lovely legs lovelier . . . give that sleek, well-groomed appearance. Fine-quality chiffon and crepe hose in the season's popular shades such as Cabana, Holiday, Clipper and Grey Dawn. Pair 1.00

Hosiery, Street Floor at THE BAY

Local Pianist Broadcasting From Seattle

A Victoria pianist, Miss Gwendoline Harper, is to play for "University Hour," a weekly feature of KJR, Seattle, at 9:30 next Thursday evening. Her programme will include Beethoven's Sonata in D Major, Op. 10, No. 3; Schumann's Romances in F Sharp Major and B Major; Chopin's Impromptu in F Sharp Major.

Miss Harper has been studying at the University of Washington Summer School of Music, which will conclude about the end of August, when she will return to Victoria. On August 9, she writes, Marcel Maas, head of the piano department of the Brussels Conservatory, will give a recital in Seattle.

Weddings

FOYER—NEWLANDS

Rev. John E. Bell officiated at the marriage of Elspeth Wilson (Elsie), eldest daughter of Mr. and Mrs. J. Newlands, 2826 Scott Street, and Mr. James Foyer, younger son of Mr. and Mrs. J. Foyer, 519 Northcott Avenue, which took place in the vestry of First United Church last evening in the presence of both families.

The bride, who was given away by her father, wore a smart bolero frock of heavy pale grey silk, adorned with a spray of rosebuds and carnations, a small hat and veil and matching accessories. Miss Jessie Newlands attended her sister, in a frock of white floral voile, tied with a pink sash. She wore a corsage spray of sweet peas and carnations, and white accessories. Mr. Jack Foyer supported his brother.

A family reception was held at the home of the bride's parents after the service. A hand-crocheted cloth covered the supper table, which was centred with the bride's cake, standing between vases of sweet peas and gypsophila, and small silver sconces holding lighted white tapers. Mrs. Newlands wore a navy blue and white polka dot dress with white accessories, and Mrs. Foyer, Sr., a black and white ensemble and a black hat trimmed with white flowers.

Mr. and Mrs. Foyer left at midnight for the Mainland, the bride wearing a mustard-colored coat over her wedding costume. On their return they will reside on North Park Street. Miss Alice Newlands, Vancouver, was a guest at the wedding.

PAULIN—DANIELS

The marriage was solemnized yesterday morning at St. Matthias' Church, Foul Bay, Rev. Alan Gardiner officiating, when Muriel Margaret, elder daughter of Mr. and Mrs. F. J. Daniels, 2533 Margate Avenue, Oak Bay, became the bride of Mr. George Paulin, elder son of the late Mr. and Mrs. George Paulin.

The bride, who was given in marriage by her father, wore a becoming pink dress and hat, with matching accessories, and a corsage bouquet of gardenias and white roses. She was attended by her sister, Miss Dorothea Daniels, who wore a smart rust-colored dress and hat, and a corsage bouquet of carnations. Lieutenant-Colonel Vincent McKenna was best man.

After the service, the bridal party and immediate relatives had luncheon at the Empress Hotel. Mr. and Mrs. Paulin leaving on the afternoon boat for Vancouver, en route to Seattle. On their return, they will make their home on Oliver Street, Oak Bay.

POSTHUMA—GOOY

The marriage took place yesterday at Christ Church Cathedral, Very Rev. Spencer Elliott, Dean of Columbia officiating, when Cecily Tomalin Gooy, of Victoria, became the bride of Mr. Ype Posthuma, son of Mr. and Mrs. Ype Posthuma, of Vancouver. After a honeymoon on the Mainland, Mr. and Mrs. Posthuma will make their home in Victoria.

ESQUIMALT CLUB

The monthly meeting of the Esquimalt Community Club will take place tomorrow evening, in St. Paul's Hall, at 8 o'clock. Final arrangements for the picnic will be made. Several well-known artists will appear after the meeting.

BEGINNING AT THE END

"How in the world do you make up your jokes?"

"I [illegible] and laugh, then think backwards."

Heiress and Her Husband

Louise Carnegie Miller, eighteen, heiress to the fabulous millions of the late Andrew Carnegie, is pictured with her bridegroom, James Frederick Gordon Thomson, forty-one-year-old Scottish lawyer, after they were married at Dornoch, Scotland, in the Dornoch Cathedral. This picture was flown to London, then flashed by radio to New York. The marriage took place on Wednesday, July 27.

Another Eve

By JANE DIXON

CHAPTER II

Lightning flashes in the skies and transforms them. Electrical currents run along wires and set them singing. A thought clicks to life in a brain and changes destinies.

Eve March was the flash, the current and the thought in one.

"Why, Phil!" she cried gaily, reaching for the stranger's hands. "How nice to see you! Yes, I'll forgive you for being late, now that you're here."

"Good—except there seems to be some mis—"

"Please!" Eve's nails bit into the stranger's hand. Then she was laughing again, her arm slipped through his. "I've a table over there in the corner—oh, Mr. Tilford—did you see the collision—I practically hurled myself on Phil—"

Jeffrey Tilford said, suspiciously, "Thought you were staging a runaway. Meant to catch you."

"I was sort of precipitate, wasn't I? You see I haven't seen Phil for ages—don't look now, darling," she said to the stranger—"but a waiter thinks I've left him holding the cheque. He's even looking under the table for me. If you'll excuse us, Mr Tilford—before he sounds the siren."

Obviously the waiter was relieved by the return to the table of the disappearing lady. He stood beside it expectantly.

"I'll have an orange blossom, please," Eve said.

"The same as before?"

"The same as before."

"Orange blossom?" A smile twitched at the corners of the stranger's lips. "Sounds fine. Make it two."

When the waiter was gone and the stranger looked across the table, tears were shining in the eyes of the girl opposite him.

"I had to do it," she said, her voice husky with effort to hold back the tears. "I'm—sorry, but I had to do it."

The stranger gave her a slow smile with friendliness in it.

"You had to do what?" he asked. "Rescue me from the Greeks?"

"Please," Eve said, "don't try to let me off. Tell me what a brazen piece of pretense I really am. Tell me that no decent girl would hurl herself into the arms of a man she's never seen before and start 'darling' him as though he were the light of her life. Tell me what you think of Miss Nobodies who barge into places they've no right to be pretending they belong, just because they are envious and vain and sappy about some one who doesn't even know they're alive."

The stranger shook his head.

"I'd rather tell you about you," he said.

"You're nice." Eve's tears were tangled in her lashes. "I'll go now, if you'll take me as far as the entrance."

"Go? But why? We've only just arrived. There are our orange blossoms too. We can't leave them to wither on the stem."

"You may have them both. You see, if I stay, I must explain why I behaved like a zany. I can't do that. You wouldn't understand."

"I might. Just now I'd rather not try. I have my mind on food and when a man gets in that state he's liable to lose his sense of humor. What say to a platter of sandwiches—assorted—plenty of chicken?"

Eve's smile was a ghost but a smile nevertheless. After all, she was young. Youth, perfumed twilights, music to thrum upon the heart, good-looking stranger who just escaped being handsome. His features suggested having been hewn rather than chiseled. Even his dark hair had a look of virility and his eyes were a deep inscrutable grey.

"How did you know chicken sandwiches are my weakness?" Eve wanted to know.

The stranger considered. "If I tell you, will you explain to me how you happened to know my name is Phil?"

"Oh, no! It can't be. Why—I picked that name out of the air. It just flashed into my mind when Jeff—Mr. Tilford—came up. I had to call you something. I've never even known a Phil."

"Well, well." Secret mischief played hide-and-seek in the stranger's eyes. "You don't think this might be fate, do you? Nothing is strange to that lady, you know."

Eve dismissed the idea with a shrug.

"No," she said. "Fate isn't in the least interested in me. A more likely explanation is 'Accidents will happen.' But your being Phil is an uncanny coincidence."

"Philip Carver, at your service. Age twenty-seven. Height six feet one inch. Weight 167. Teeth, heart, digestive apparatus, etc., sound. Mind fairly so. Reference furnished on request."

Eve feigned serious consideration.

"Too tall," she said. "Six feet, yes, but six one—"

"I could wear sneakers."

"Lord and Lady Penguin wouldn't like your walking into their palace in sneakers."

"Now if I brought my own lady with me?"

"Lady who?"

"That's what I'm waiting to learn." Philip Carver tossed the challenge straight at Eve. She flushed, pleasantly.

"I'm Eve March," she said. "That person who kidnapped you at the castle gate. Don't you remember? Height five feet four inches. Weight 112. Unsound—

"Accepted. Report here every afternoon, Lady Eve, at this hour, until further notice."

* * * *

When Eve thought to glance at her watch she found it was 7 o'clock. This was why time-slavers came to Penguin Clubs. The hours simply melted away. There had been time for her to learn that Philip Carver was a newspaper man, a reporter on The Post, that he came to the city only last month from a small town in the Middle West, en route to the Seven Seas, which he meant to cover as a foreign correspondent. There had been time for him to learn that Eve March sold flowers in the Wall Street branch of Tilford-Florists, that she came to the city a year ago from a small town up-state for the purpose of earning a living that was to be more than a drab existence.

Phil chuckled. "Don't it beat all get out as the boys around the cracker barrel back home say, how we apple-knockers make good in the Big Town?" His roving gaze took in the ensemble of the Penguin.

It is indeed." Eve gathered her gloves and bag preparatory to leaving. "High time Cinderella got back to her pumpkins. You have forgiven me for—for kidnapping you?"

"I'll tell you when I drop you where you're going."

"But you mustn't. I can't tell you how grateful I am—"

Phil took Eve's arm, escorted her toward the lounge entrance.

"Then don't," he said. "Just prove it by letting me tag along."

Phil went to get his hat.

Eve, waiting, heard her name spoken close to her ear. She turned in sudden panic. The girl in the white orchids, the gipsy one who had been so absorbed in Jeff Tilford, was at her elbow.

"Your name is Eve something or other, isn't it?" the girl asked with deliberate insolence.

Eve was startled into saying, "Yes, I'm Eve March."

"Eve in search of an Eden." The orchid girl had small white teeth and twisting scarlet lips. "Your cunning little farce with the other man was too, too perfect. You came here looking for Jeff Tilford. Better forget the golden apples, Eve, and go back to your flowers. I don't like competition." The pretty working girl number is completely out of the current pattern for getting your man. Completely out."

When Eve would have given an indignant retort the girl was sauntering toward a mirror adjusting her orchids and Phil Carver was saying, "I almost got a good hat, some mix-up in the checks. What say, Lady Eve? Shall we take off for the next landing?"

(To Be Continued)

(Copyright, 1938, by Jane Dixon)

Hudson's Bay Company.
INCORPORATED 2ND MAY 1670.

HERE'S IMPORTANT NEWS

For Every Homemaker!

"The Bay's" Great August

Home Furnishing *Sale*

Starts Monday August 1

SEE OUR WINDOW DISPLAYS FOR MANY SALE VALUES

READ YOUR "BAY" BROADSIDE

FOR COMPLETE SALE NEWS

Hundreds upon hundreds of bargains in finer furniture and furnishings for every room of your home . . . thousands of dollars' worth of merchandise, all marked to bring you savings, and of the quality that will make your home more convenient, comfortable and pleasingly livable! Suites, single pieces, rugs, lamps and, in fact, most anything you could want for your home! This sale, with its outstanding specials, can mean money in your pocket. Read your Broadside, then plan to shop early at "THE BAY!" Sale starts Monday at 9 A.M. sharp!

IF you haven't received your Broadside please phone E 1826 and one will be sent out promptly!

GENEROUS TRADE-IN ALLOWANCES

THE BAY will give you a generous allowance on any pieces of used furniture and furnishings that you may wish to turn in on the purchase of new furniture or furnishings. Phone E7111, Furniture Department, and a representative will gladly call and give you an estimate on your trade-in!

THE BUDGET HOME
946 OLIVER STREET

Take the Oak Bay No. 1 street car or the Blue Line bus to THE BAY Budget Home! See how comfortably and attractively a home can be furnished for a small outlay! VISITING HOURS 2 to 5, 7 to 9 . . . except Sunday . . . until August 6

THE DEFERRED PAYMENT PLAN

Here is an easy and convenient way to purchase the things you want to make your home modern and attractive! Pay a small outlay of cash at the time of purchase and have the balance extended over a period of months. Our accounts adviser, Fourth Floor, will gladly give you full details

ENGAGEMENTS

BESCOTT—ROBBINS

The engagement is announced between Miss Mae Robbins, 1424 Taunton Street, and Mr. John Bescott, Savoy Mansions. The wedding will take place on August 27.

FRANK—LONGWORTH

Mr. and Mrs. J. T. Longworth, Belmont Avenue, announce the engagement of their daughter, Aileen, to Mr. Floyd Frank, Terrace, B.C. The wedding will take place on August 13 at 8 p.m. in the First United Church.

MACMURCHIE—VAN NORMAN

Mr. and Mrs. J. Wallace Van Norman, Hampton Court, announce the engagement of their second daughter, Patricia Adah, to Mr. Bruce Snure Macmurchie, second son of Mr. and Mrs. J. C. D. Macmurchie, 2404 Cook Street. The wedding will take place early in September.

LAMBIER—NEIL

Mr. and Mrs. C. Hulbert announce the engagement of Miss Helen L. Neil, only daughter of Mr. W. M. Neil, Victoria, to Mr. Clarence Lambier, eldest son of Mr. and Mrs. Lambier, 806 Hillside Avenue, Victoria. The wedding will take place quietly next month.

RITZ—KNOWLES

Mr. and Mrs. C. Knowles, of Glyn, Saanich, announce the engagement of their youngest daughter, Vera Florence, to Mr. Gordon Frank Ritz, eldest son of Mr. F. Ritz, Burnside Road, and the late Mrs. Ritz. The wedding will take place in August.

ANDERSON—MacDONALD

Mr. and Mrs. J. H. MacDonald, 1771 Pembroke Street, announce the engagement of their only daughter, Bessie Edith, to Mr. David Edward Anderson, son of Mr. A. Anderson, Orillia, Street. The wedding will take place quietly at the home of the bride-to-be's parents early in September.

ATTWOOD—HUTCHISON

Mr. R. Hutchison, 546 Ellice Street, announces the engagement of his youngest daughter, Beatrice Victoria, to Mr. Richard Thomas Attwood, youngest son of Mr. and Mrs. G. Attwood, 1214 May Street. The wedding will take place on August 27 at 8 p.m. at Centennial United Church.

Girl Guide Notes

THIRD WEST VICTORIA

The Third West Victoria (C.W.L.) Girl Guides have returned to their homes after an enjoyable ten days under canvas at Prospect Lake. Amid delightful weather conditions, the days were profitably spent in hiking, swimming, boating and other Guide activities. Softball games and sing-songs were held each evening, ending with a masquerade and song-composing competition. On Sunday, July 24, Mass was celebrated at the camp, with Rev. Father Gaudette officiating. Visitors to the camp included many parents and friends of the Guides. The Guides attending the camp were Maesina Boothe, Frances Daniel, Miriam and Loretta Lineham, Teresa Rivers, Joan Ciceri, Anna Gillis, Susie Colbert, Lorraine Hall, Rita Clarkson, June Seymour, Dolly Burke and Margaret Morry. Those in charge of the camp were the captain, Miss K. Morry, as commandant; Miss Joan Colbert, quartermaster; Macrina Boothe, life-saver; Margaret Morry, nurse.

GARDEN PARTY

The garden party in aid of the Queen-of-Peace Church, Esquimalt, will be held on Tuesday afternoon at the Esquimalt Memorial Park, when Mrs. C. T. Beard will open the fete at 3 o'clock. The committee in charge has made every effort to secure its success and a large attendance is expected. The Boys' Band will be in attendance during the afternoon.

SKETCH CLUB

The members of the Sketch Club are asked to take the Oak Bay street car to the terminus tomorrow afternoon at 2 o'clock and meet at Beach Drive and Margate Avenue for sketching.

WOMEN'S INSTITUTES

LAKE HILL

The monthly meeting of the Lake Hill W.I. which was to have been held tomorrow, has been postponed to Monday, August 22.

LUXTON, HAPPY VALLEY

A successful silver tea was held recently at the home of Mr. and Mrs. A. Hankin, under the auspices of the Luxton and Happy Valley Institute. The proceeds will be used for the insurance on Luxton Hall.

VERY THING

Mr. Henpeck was being shown over the large works. "That machine," said his guide, "does the work of thirty men."

"Ah," sighed Mr. Henpeck. "At last I've seen what my wife should have married!"

A DIFFERENCE

If you spell one word wrong, that is ignorance; if you spell most words wrong, that is reformed spelling.

BIGGEST CAR VALUE IN TOWN!

1938 NASH FOUR-DOOR SEDAN
$1298
DELIVERED HERE COMPLETELY EQUIPPED

SEE YOUR NEAREST NASH DEALER

SEE THIS sensational car buy today! Big, beautiful 1938 Nash Sedan, four-door trunk model, 117-inch wheelbase, 95 horsepower . . . with these famous Nash features: Super-Thrift Engine, with savings of 12% on gasoline; Sea-Leg shock absorbers; oversize hydraulic brakes; Dancing Sand sound-proofing; big, heavy steel body. Don't wait—come in!

Burton & Williams Motors, Ltd.
NASH-LaFAYETTE AGENTS
1001 BLANSHARD ST. PHONE E 9415 VICTORIA, B.C.

FOR GLEAMING BRIGHT TEETH USE PEPSODENT WITH IRIUM

Irium contained in BOTH Pepsodent Tooth Paste and Pepsodent Tooth Powder

● If you really want teeth that glisten and gleam . . . a smile that's bright and attractive, here's your answer! Try the new, modernized Pepsodent, the *one and only* dentifrice that offers you the *extra* effectiveness of that wonderful tooth cleanser, Irium.

Start in with Pepsodent at once. You will thrill to its results! For remarkable Irium gives Pepsodent greater cleansing power—helps it to quickly brush away dingy surface-stains and polish teeth to their full natural radiance. The new Pepsodent with Irium is *more effective*. It's action is speedy . . . thorough . . . SAFE! Pepsodent contains absolutely NO GRIT, NO PUMICE, NO DRUGS! Get yours today!

PEPSODENT Tooth Paste and Powder
alone contain IRIUM for thrilling luster on teeth!

AUGUST SALE OF HOME FURNISHINGS

COMMENCES MONDAY, AUGUST 1

COMFORTERS OF FEATHER-DOWN

Priced for August Sale, each **$4.95**

A bargain you will find difficult to duplicate. Well filled with purified feather down. Covered with floral cambric with blending sateen panels.

WOOL-FILLED COMFORTERS **$6.49**

Another Extraordinary Value! Each .....

Light and warmth giving. Reversible satin coverings in attractive color combinations. Finished with heavy corded edgings. Size 66 x 72 inches.

—Staples, Main Floor

Pure Wool White Blankets

Size 60 x 80. A Pair **$6.49** Size 72 x 84. A Pair **$8.49**

Limit 2 Pairs to a Customer

Blankets of fine soft yarns and will wear well. Bordered in smart tri-colored effects.

—Staples, Main Floor

BED THROWS

Of Pure Wool. Sale Price, Each **$4.49**

Dainty, Plain Color Pure Wool Throws with matching satin binding. Soft shades.

We Advise Early Shopping Monday While the Color Range Is Complete

—Staples, Main Floor

Down-Filled PILLOWS

For August Sale, Each **$3.69**

Pillows plumply filled and covered with featherproof, mercerized ticking, of soft pastel shades—rose, mauve, green and ivory, with piped edges.

—Staples, Main Floor

OUR BUDGET PLAN

Is available for purchases in all departments—except goods. Minimum purchase, $15.00. One-third down, the balance in two equal monthly payments.

Damask Draperies READY TO HANG **$3.95**

Extraordinary Value! Priced at .....

DRAPERIES of fine grade heavy damask. Shown in shades of rust, rose, green, blue, gold. The draperies are two and one-third yards long and finished with pinch pleat headings and hooks ready for hanging. Complete with tie-backs.

—Drapery, 2nd Floor

DEVONSHIRE CRETONNE . . .

Regular, a Yard, 98c. August Sale Price **79c**

BEAUTIFUL CRETONNES, 50 inches wide. Ideal for draperies or loose covers.

SPECIAL LOOSE COVERS—Made from these Devonshire Cretonnes—for 3-piece Chesterfield suites **$35.00**

ENGLISH SHADOWCLOTH . . .

Regular Price, a Yard, 78c. Sale Price **65c**

Shadowcloth, 50 inches wide. A choice of designs and full reversible.

SPECIAL LOOSE COVERS—Made from these English shadowcloths—for 3-piece Chesterfield suites **$32.00**

50-INCH PRINTED LINEN . . .

Regular, a Yard, $1.45. Clearance Price **98c**

A Printed Linen in a range of beautiful patterns.

LOOSE COVERS of this material—for 3-piece Chesterfield suites **$39.50**

—Drapery Dept., 2nd Floor

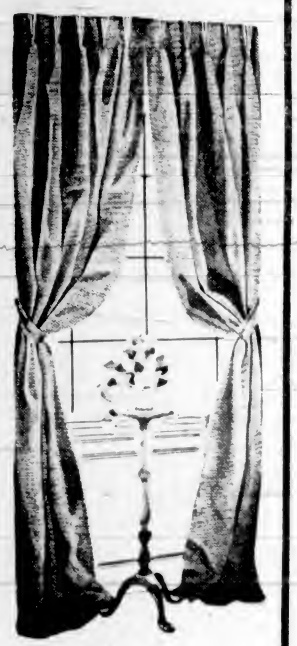

300 Yards of Shadowcloth

On Sale, a Yard **39c**

Shadowcloth, 48 inches wide. Shown in modern designs. Outstanding value, a yard **39c**

—Drapery Dept., 2nd Floor

100 Pairs Ruffled Curtains **98c**

Former Price $1.49. Special August Sale Price, a Pair .....

MARQUISETTE CURTAINS, 2¾ yards long and 30 inches wide, presented in an assortment of designs and colors.

A BIG SPECIAL VALUE!

—Drapery Dept., 2nd Floor

HOME-FURNISHINGS SALE OF CHINAWARE

DINNER SETS of fine quality English ware now on sale at low prices. The patterns are new and very pleasing. An opportunity to get a dinner service in an open stock pattern. Replacements can be made at any time.

50-PIECE DINNER SET—"Ormonde" Semi-Porcelain, by Johnson Bros. A neat border panel pattern. A set **$10.95**

32 PIECE BUNGALOW SET. Some quality **$4.95**

CROWN DERBY PATTERN DINNER SETS—This handsome dinner set in rich Derby coloring at the sale price is a real big value. Odd pieces may be purchased if needed.

52 Piece Dinner Set, for 6 persons **$21.95**

32 Piece Dinner Set, for 8 persons **$9.95**

21-Piece Tea Set at **$6.95**

"ENGLISH OAK"—By Johnson Bros., England. Most attractive decoration with heavy lavender border of oak leaves on ivory body.

52-Piece Dinner Sets, for 6 persons **$10.45**

32 Piece Bungalow Sets at **$4.45**

"ENGLISH COUNTRYSIDE"—A new and charming allover pattern in pink with large flower in color.

73 Piece Sets, for 8 persons. A set **$19.95**

57 Piece Sets, for 6 persons. A set **$16.95**

These Sets Have Cream Soups and Stands Instead of Rim Soups.

CROWN ALBERT DERBY TEA SETS—Assorted patterns and shapes, and rich colorings. For August Sale at a set **$7.50 $8.50 $10.50**

CRYSTAL SALAD BOWLS—Large size with two side handles. Fluted pattern. Each **49c**

CLEAN-UP OF SLIGHTLY DAMAGED ARTICLES

Jugs, Bowls, Plates, Cups and Saucers, Vases, Etc. YOUR CHOICE, EACH **5c**

ODD LINES OF PLATTERS, COVERED DISHES AND PLATES ON SALE AT HALF PRICE

—Chinaware, Lower Main Floor

COAL, WOOD, GAS, SAWDUST AND OIL-BURNING RANGES

Sold on Our Easy Payment Plan—From $4.00 Down and $5.00 Monthly

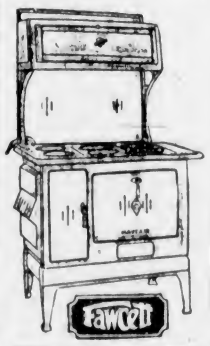

SPENCER'S ALL-STEEL ELKO RANGE in ivory enamel and nickel finish, full polished top, asbestos-lined body, large reinforced baking oven fitted with thermometer. Price **$56.90**

Water Coils Extra $5.00

SPENCER'S CLINTON RANGE in ivory enamel finish. A heavily built all-steel range, fully insulated. Made in two sizes.

20 x 16-inch oven. Price **$64.25**

20 x 18-inch oven. Price **$68.95**

Large Cup Water Front Extra $5.00

We Have a Display of More Than 20 Different Models of Ranges

SOLID BRASS FIRESIDE SETS in a generous selection. Priced from, a set **$4.25**

FIREDOGS—Brass and black. Priced from **$2.70**

FIREGUARDS of brass, copper and black. From **$1.95**

ANTIQUE BRASS COAL BOXES AND COAL HODS. Priced from **$6.25**

KERBS AND FENDERS—All styles. Made to order. Priced from **$6.50**

—Rigger Arcade Building, Lower Main Floor

A REAL HOME-FURNISHINGS SPECIAL

There is a distinct difference between washing clothes in an ordinary machine—compared with THE SMOOTH WAY OF THE "EASY" Vacuum Cup Washer. You may always trust your expensive curtains or delicately woven materials to the smooth process of the EASY—without fear of the slightest injury.

VISIT OUR SHOWROOM TODAY and let us demonstrate, for your satisfaction, the perfection of the "EASY" Vacuum Cup Washer. Do your washing the "EASY" way.

The "EASY" as Illustrated Here **$109.50**

Other Prices From $74.50 Up • Easy Terms Arranged

—Lower Main Floor, Entrance Douglas St.

DAVID SPENCER LIMITED

TO CONSOLIDATE RURAL DISTRICTS

School Areas at Saltspring Island To Be Combined—New Trustees Are Appointed

SALTSPRING ISLAND, July 30.—Following a resolution passed two weeks ago in favor of the consolidation of the rural school districts of Burgoyne, Divide, Cranberry, Ganges Harbor, Vesuvius and North Vesuvius with the provision that the Department of Education would give sufficient assistance to the consolidated district to enable it to finance at a tax rate of not more than six mills, the first general meeting of the Saltspring Island united school district, with representatives from the various school districts, took place last Tuesday evening at Ganges, with the organizer of the consolidated area, Gavin C. Mouat, in the chair.

The major business of the evening took the form of electing five trustees to carry on the business of the united district, with full authority, and to hold office until the annual meeting. The trustees elected were as follows: Messrs. Gavin C. Mouat, E. Parsons, A. W. Drake, V. Case-Morris and Mrs. M. Lee, and for auditor of the school accounts, F. C. Stacey. Ballots were taken, Messrs. T. F. Speed, N. McElroy and A. J. Eaton acting as scrutineers.

What Today Means

"LEO"

If July 31 is your birthday, the best hours for you on this date are from 10.45 a.m. to 12.45 p.m., from 2.45 to 4.45 p.m., and from 8.45 to 10.45 p.m. The danger periods are from 8.45 to 10.45 a.m., from 6.45 to 8.45 p.m. and from 10.45 p.m. until midnight.

Any manifestation of indifference or a lack of affection will cause a person to be regarded as very self-centred or selfish this day. Let some kindly sentiment, a sense of devotion and a desire to make someone happy motivate your actions if you wish this to be a thoroughly enjoyable day. Be careful of the individual who exudes honeyed words, for this will be one of the forms that insincerity may take to mask the real feelings of those who are hypocritical. One of the commonest faults this day will be for the average person suddenly to wander from the subject being discussed, so guard against conversing in a disconnected manner. It might be good judgment to try to be neutral if you are present at any kind of an acrimonious argument, particularly if you are married or engaged or in love.

If a woman and July 31 is your birthday, as one of Leo's children you ought to be very happy. Your generosity and warm-heartedness should win you many friends and admirers. You probably are blessed with a happy disposition and an optimistic outlook upon life in general. Under normal conditions you may live to reach a ripe old age. The prejudices of your family and friends must not be permitted to influence you to any great degree. Your love is a precious possession which you ought not to give too freely or indiscriminately. Be careful that your love for taking a chance does not get you into trouble. Through interior decorating practicing law or medicine, writing, acting, selling or singing your success is likely to exceed your greatest expectations. Your married life in all likelihood will be exemplary and conducive to great happiness.

The child born on July 31 seldom becomes discouraged, is usually very ambitious and a fairly good student. Friends frequently put themselves out to try to help this youngster, socially or commercially. A successful future for this child can almost be taken for granted.

If a man and July 31 is your natal day, you ought to have a good deal of histrionic ability which should help you to be a great success as a public speaker, politician, salesman, actor, clergyman, lawyer, purchasing agent or contact man.

MONDAY, AUGUST 1

"LEO"

If August 1 is your birthday, the best hours for you on this date are from 11 a.m. to 1 p.m., from 3 to 5 p.m., and from 7 to 9 p.m. The danger periods are from 9 to 11 a.m., from 5 to 7 p.m. and from 9 to 11 p.m.

Strength of character must be displayed by your actions. Give evidence of it by not submitting to any of your recognized weaknesses this day. Numerous trifles are likely to be very annoying, but it will pay you to control your temper and nerves. This day will require the average person to keep a stiff upper lip. Fortunately, most everything that appears to be discouraging apparently is capable of being handled in a variety of ways that may terminate satisfactorily. Do not permit your imagination to see only the gloomy side of things, but let it instead picture the bright side. Many influences for good are apt to be active and their bearing on personal affairs will be noticeable in some manner in the very near future. Married and engaged couples, and those whom Cupid has brought together, will have to co-operate in every way if this is to be a successful day for them.

If a woman and August 1 is your birthday, you are likely to always have a youthful spirit and an optimistic outlook on life. You should have many devoted friends, and be socially quite a favorite. Although you are ambitious it may be difficult for you to find just the right road to reach your goal, unless you are very persuasive. You are easily moved, very sympathetic, and extremely generous. Your greatest fault might be to attempt too many things at the same time, so try to curb this impulse. You are likely to have all the qualities needed to be a great success as a teacher, writer, actress, sales agent, artist, musician or shop manager. You should make any man an ideal wife and charming companion.

The child born on August 1 would much rather be peaceful than scrappy, but ought to be fully capable of holding its own whenever there is an occasion requiring it.

If a man and August 1 is your natal day, you may be able to make some woman very happy. You probably have very simple taste, but whatever you have in the line of food or clothing must, in all likelihood, be of excellent quality. As a lawyer, doctor, engineer, chemist, inventor, actor, preacher, salesman, or author you may earn an enviable reputation and income.

BEAT BREAD WINNER

FREDERICK, M.D., July 29.—Justice Emmert R. Bowlus suspended a six-month jail sentence for Mrs. Harry Perkins on condition she stop beating her husband.

"I'm getting tired of being beaten up and I'm asking you for protection," the husband fifty-nine, testified. "The last trimming she gave me was with a tire lever and a pair of pliers."

Ready for All Summer Activities

Whether for sport and play . . . for street and office . . . for dancing and romancing . . . the Avalon has just the hair style for you!

Avalon Beauty Shoppe

1194 DOUGLAS STREET

AUGUST SALE OF HOME FURNISHINGS

COMMENCES MONDAY, AUGUST 1

All Furniture and Furnishings Bought During Our August Sale Can Be Paid for Out of Income on Our Convenient Payment Plan.

Chesterfield Suites

GREATLY REDUCED FOR AUGUST SALE

CHESTERFIELD SUITE—Including Chesterfield and two chairs—designed for comfort, with wide arms and big, soft backs. Covered with a superior quality tapestry with floral design. Regular price $125.00. Reduced to **$99.00**

Two-Piece Suites

Chesterfield and Chair

Designed in a modern style—wide, tub-style arms and covered with curly mohair in harmonizing plain colors. The Suite—formerly priced at $170.00 for **$147.50**

—Furniture, 2nd Floor

"Gibbard" Solid Walnut Tea Wagons

Two Designs—Home-Furnishings Special **$17.50**

Again we are prepared to offer these fine Tea Wagons at a bargain price. Each has two shelves, glass tray, cutlery drawer and drop handle.

—Furniture, 2nd Floor

Combination Trilight Lamp

$10.95

This Lamp has a heavy metal base, three candle lights, as well as TRI-LIGHT. Complete with globe and parchment shade.

—Furniture, 2nd Floor

18 Only End Tables

Clearance Price, Each **$1.00**

Very Handsome Tables in walnut finish. Designed with moulded top and well braced legs.

No Phone Orders, Please

—Furniture, 2nd Floor

CRYSTAL MIRRORS

With finely polished edges. Suitable for small hall, etc. Size 12 x 24 inches. Regular price $3.25. ON SALE FOR **$2.50**

WALNUT DINING-ROOM SUITE

OF NINE PIECES

Regular Price $198. For **$169**

A suite in a beautiful design, including Double Pedestal Extension, Commodious Buffet, China Cabinet and 6 Chairs.

—Furniture, 2nd Floor

August Clearance of Better-Quality WILTON AND TUFTED CARPETS

Discontinued Designs—At Greatly Reduced Prices

2 ONLY, WILTONS—9 ft. x 12 ft. Texture design in two-tone green. Regular, each, $79.50. Sale Price **$60.00**

1 ONLY, RECOVERY RUG—9 ft. x 12 ft. Design in green and gold. Former price $69.00. Sale Price **$45.00**

4 ONLY, WILTON RUGS—Size 9 ft. x 10 ft. 6 in. Colors include designs on taupe, black and mulberry grounds. Regular, each, $62.50. Sale Price **$45.00**

3 ONLY, TUFTED RUGS—Size 9 ft. 10 in. x 6 ft. Attractive rugs. Regular $69.50. Sale Price **$50.00**

1 ONLY, RECOVERY RUG—8 ft. 3 in. x 10 ft. 6 in. Taupe and green. Regular price $57.00. Sale Price **$37.50**

1 ONLY, WILTON RUG—9 ft. x 9 ft. Ground color, mulberry. Regular price $62.00. Sale Price **$39.75**

—Carpets, 2nd Floor

12 Only Axminster Rugs

Size 6 ft. 9 in. x 8 ft. 3 in. For August Clearance, Each **$15.95**

AXMINSTER RUGS with a rich, deep pile and patterned with attractive designs. Remarkable values at this low price.

—Rugs, 2nd Floor

"Norfolk" Axminster Rugs

At August Sale Lower Prices

Fine Quality Seamless Axminsters in the following sizes. Outstanding values.

Rugs, 9 ft. x 12 ft. Sale Price	**$42.50**
Rugs, 9 ft. x 10 ft. 6 in. Sale Price	**$39.50**
Rugs, 6 ft. 9 in. x 9 ft. Sale Price	**$24.00**
Rugs, 4 ft. 6 in. x 7 ft. 6 in. Sale Price	**$13.50**

—2nd Floor

Seamless Axminster Carpets

At August Bargain Prices

Rugs, 4 ft. 6 in. x 7 ft. 6 in. Sale Price, each	**$10.00**
Rugs, 6 ft. 9 in. x 9 ft. Sale Price, each	**$19.75**
Rugs, 9 ft. x 9 ft. Sale Price, each	**$25.00**
Rugs, 9 ft. x 12 ft. Sale Price, each	**$35.00**

—2nd Floor

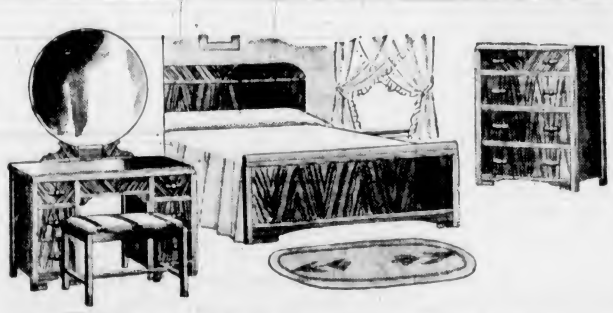

4-Piece Bedroom Suites

Low Priced for August Sale

FOUR-PIECE BEDROOM SUITES of genuine veneer and hand-rubbed finish. A popular design, trimmed with appropriate fittings. Bed, chiffonier, vanity and upholstered bench. Sale Price **$65.75**

FOUR-PIECE BEDROOM SUITE of handsome design, superbly finished. This is a selected walnut veneer suite, including a vanity with large round mirror; also special features in chiffonier and bench. Shown in regular or bleached walnut.

Regular Walnut—Sale Price **$124.75**

Bleached Walnut—Sale Price **$132.75**

—Furniture, 2nd Floor

BUNGALOW BED

Complete With Spring and Mattress. Regular $19.50 for **$16.25**

Bed of two-inch tubing, fitted with link-fabric spring and all felt mattress.

—Furniture, 2nd Floor

DAVID SPENCER LIMITED

Sale of Enameled Kitchenware

Values to $1.75. Priced for August Sale, Each **93c**

The Selection Includes

6-Quart Ivory and Green Enamel Convex Covered Kettles.
12-Quart Ivory and Green Enamel Rolled Rim Round Dishpans.
13 Inch Oval Covered Roasters.
Ivory and Green Dairy Tea Kettles.
8-Cup Sunny Blue Enamel Coffee Pots.
3-Quart or 4-Quart Ivory and Green Enamel Saucepans.
8-Quart White Enamel Water Pails.

Other Bargains in the HARDWARE SECTION

10-Inch Best Iron FRY PANS	**63c**
BIRD CAGES—Round, large size. Ivory and brown or green. Each	**$1.69**
HEAVY CORN BROOMS—5-string. Regular 90c for	**59c**
THERMOS BOTTLES—Nickel plated. Quart size. Each	**58c**
WILLOW CLOTHES HAMPERS—24 inches deep. Well made. Extra special, each	**$2.89**

—Hardware Dept.

Combination Desk and Bookcase

Regular $37.50. Sale Price **$32.75**

This fine piece is made from walnut-finished selected birch. The desk section has stationery and large writing surface. The bookcase has three sections for books and has glass doors.

—Furniture, 2nd Floor

Great Stock of LINOLEUM

AT GREATLY REDUCED PRICES

Especially Featuring the Following Makes

200 SQUARE YARDS DOMINION LINOLEUM—Regular price, a square yard $1.50. Sale Price **$1.19**

250 SQUARE YARDS MARBLE INLAID LINOLEUM—5 Designs. Regular price, a square yard, $1.79. Sale Price **$1.39**

300 SQUARE YARDS DOMINION PRINTED LINOLEUM—A generous range of patterns. Regular, a square yard, 89c. August Sale Price **75c**

500 SQUARE YARDS OF BAROLEUM—A superior quality felt-base linoleum. Regular, a square yard, 49c. Sale Price **39c**

OVER 15,000 YARDS OF OUR NEW DESIGNS OFFERED AT LOWER PRICES FOR AUGUST SALE

—Linoleum, 2nd Floor

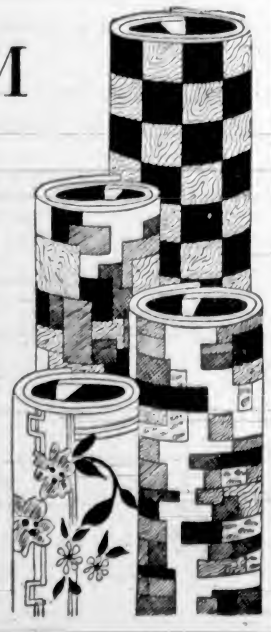

GREATLY REDUCED REVERSIBLE WOOL RUGS

Superior quality is evident in every feature of these REVERSIBLE WOOL RUGS. They are shown in a full range of colors, including blue, rose, mauve, green and fawn.

Size 36 x 60 inches, Each ..... **$4.95** Size 25 x 48 inches, Each **$3.50**

—Carpets, 2nd Floor

MARINE, RAIL and AIR

SHIP DISPLAY IN NAVY WEEK

British Admiralty Opens Dockyards to Show Might Of Service

PORTSMOUTH, England, July 30 (AP).—Fifty-five giant warships went on parade today to prove to patriotic Britons they are getting a lot of preparedness for their increased taxes.

The Admiralty opened the gates of the three biggest dockyards at Portsmouth, Chatham and Plymouth for a week of large-scale displays of material and manpower.

The idea is to show how British fighting forces are expanding swiftly. It is hoped also that more recruits will join the service. It is a counterpart of War Secretary Leslie Hore-Belisha's campaign to advance Great Britain's vast rearmament programme by a variety of features — like faster promotions, lower retirement ages, snappier uniforms—designed to attract more men to the colors.

Months have been spent organizing the programme and instructing officers and seamen how to pilot sightseers through the floating fortresses without disclosing the navy's wartime secrets.

The "Navy Week" was expected to draw 500,000 visitors and net $100,000 in admissions for navy charities.

In full-scale houses, directors of the much-criticized air-raid precautions scheme will show how the public is expected to cope with incendiary bombs and poison gas.

CORRIENTES DOCKS WITH LOCAL CARGO

From Glasgow and Liverpool, the Donaldson Line freighter Corrientes, Capt. M. McK. Brown, arrived at Rithet Piers shortly before midnight.

For this port the vessel carried 120 tons of general cargo, citrus fruit and bananas. She loaded 500 cases of canned loganberries for London before proceeding to Vancouver.

Corrigan Beside His Plane

The above photograph shows the $900 airplane in which Douglas G. Corrigan, thirty-one, flew from New York to Dublin in a little over twenty-eight hours. The trip cost Corrigan $69.60 for gasoline and oil.

MILD PENALTY FOR CORRIGAN

Certificate of Atlantic Flyer Is Suspended Until Next Thursday

WASHINGTON, July 30 (AP).—The United States Department of Commerce announced today Douglas Corrigan would receive only a "nominal" penalty for making his unauthorized flight to Ireland.

Acting Secretary of Commerce Colonel J. Monroe Johnson disclosed the department, after studying the "many elements involved" had radioed Corrigan aboard the Ss. Manhattan that his commercial pilot's certificate would be suspended until next Thursday.

This mild penalty was decided upon because of the "world-wide sentiments of good will," which were accorded the trans-Atlantic trip, Johnson declared.

Corrigan, who said his compass betrayed him into flying from New York to Dublin, instead of to his intended goal, California, is on his way home following his spectacular adventure in a $900 "crate."

His flight violated the terms of the experimental certificate issued for his craft and which authorized merely a jaunt from Los Angeles to New York and return.

Colonel Johnson stated that "because of the world-wide sentiments of good will that the flight has aroused, because of the daring skill with which it was executed, and because of the stimulus that Corrigan's venture is expected to produce in non-commercial flying in this country and elsewhere, the penalty prescribed is 'nominal.'"

MAIL AND SHIPS

WEATHER REPORT

ESTEVAN—Overcast, raining, southeast, fresh, 30.15, 56, light swell.
LENNARD ISLAND—Cloudy, southeast, moderate, 30.12, heavy chop.
PACHENA—Overcast, southeast, light, 30.08, 56, light swell.
CARMANAH—Clear, calm, 30.15, smooth.
CAPE BEALE—Overcast, southeast, light, 30.17, light swell.

WHEN MAILS CLOSE

BRITISH MAILS

1 p.m., August 1, Duchess of Richmond. 4.30 p.m., August 4, Queen Mary and Manhattan, via New York (letters specially addressed). Air mail closes August 8, 10.30 a.m. 1 p.m., August 6, Duchess of Bedford. 1 p.m., August 9, Empress of Britain.

ATLIN AND YUKON

1 p.m., August 3, 6, 10, 13.

AUSTRALIA AND NEW ZEALAND

4 p.m., August 3, Aorangi. 11.15 p.m., August 13, Monterey, via San Francisco. 4 p.m., August 31, Niagara.

HONOLULU

August 3, Aorangi. August 20, Empress of Japan.

WEST INDIES

1 p.m., August 5.

JAMAICA

1 p.m., August 5 and 7.

CHINA AND JAPAN

4 p.m., August 6, Empress of Russia. 11.15 p.m., August 12, Hikawa Maru, Japan only. 11.15 p.m., August 20, Empress of Japan. 11.15 p.m., August 26, Hye Maru, Japan only.

ATLIN AND YUKON

1 p.m., August 3, 6, 10, 13.

QUEEN CHARLOTTE ISLANDS

1.15 p.m., August 6, 20, via Vancouver. August 10, 24, via Prince Rupert.

SHIPPING CALENDAR

TO ARRIVE

CORRIENTES—United Kingdom, July 31.
NEBRASKA—United Kingdom, August 5.
PRESIDENT JEFFERSON—Philippines, China, Japan, August 7.
EMPRESS OF JAPAN—Philippines, China, Japan, August 9.
PACIFIC EXPORTER—United Kingdom, August 9.
TALTHYBIUS—China and Japan, August 13.
MODAVIA—United Kingdom, August 17.
PACIFIC RELIANCE—United Kingdom, August 19.
DELFTDYK—United Kingdom, August 19.
EMPRESS OF ASIA—Philippines, China, Japan, August 22.
NIAGARA—Australia, New Zealand, Fiji, Hawaii, August 25.
DRECHTDYK—United Kingdom, September 2.
EMPRESS OF CANADA—Philippines, China, Japan, September 6.
PACIFIC ENTERPRISE—United Kingdom, September 6.
SALACIA—United Kingdom, September 10.
TYNDAREUS—China and Japan, September 13.
LOCH AVON—United Kingdom, September 16.
EMPRESS OF RUSSIA—Philippines, China, Japan, September 19.
PACIFIC PIONEER—United Kingdom, September 20.
AORANGI—Australia, New Zealand, Fiji, Hawaii, September 22.

TO DEPART

AORANGI—Hawaii, Fiji, New Zealand, Australia, August 3.
EMPRESS OF RUSSIA—Japan, China, Philippines, August 6.
EMPRESS OF JAPAN—Hawaii, Japan, China, Philippines, August 20.
NIAGARA—Hawaii, Fiji, New Zealand, Australia, August 31.
EMPRESS OF ASIA—Japan, China, Philippines, September 3.
EMPRESS OF CANADA—Hawaii, Japan, China, Philippines, September 17.
AORANGI—Hawaii, Fiji, New Zealand, Australia, September 26.

COASTING CRAFT

VICTORIA-VANCOUVER—Ss. Princess Marguerite or Ss. Princess Kathleen will leave Victoria for Vancouver at 1.45 p.m. daily. Ss. Princess Marguerite or Ss. Princess Kathleen will arrive Victoria from Vancouver daily at 2.40 p.m. Ss. Princess Joan or Ss. Princess Elizabeth will leave Victoria for Vancouver daily at 12 midnight. Ss. Princess Joan or Ss. Princess Elizabeth will arrive Victoria from Vancouver daily at 7 a.m.

VICTORIA-SEATTLE—Ss. Princess Marguerite or Ss. Princess Kathleen will leave Victoria for Seattle at 5 p.m. daily. Ss. Princess Marguerite or Ss. Princess Kathleen will arrive Victoria from Seattle daily at 12.30 p.m. Ss. Princess Joan or Ss. Princess Elizabeth will leave Victoria for Seattle daily at 11 a.m. Ss. Princess Joan or Ss. Princess Elizabeth will arrive Victoria from Seattle daily at 9.45 p.m.; Ss. Iroquois will leave Victoria for Seattle daily at 9.15 a.m.; Ss. Iroquois will arrive Victoria from Seattle daily at 8.35 a.m.

VICTORIA-PORT ANGELES—Ss. Olympic will leave Victoria daily at 7.30 a.m., 12.30 p.m. and 5.30 p.m. for Port Angeles. Ss. Olympic will arrive at Victoria daily at 11.45 a.m., 4.40 p.m. and 9.25 p.m. from Port Angeles. Ss. Iroquois will leave Victoria daily at 9.15 a.m. for Port Angeles. Ss. Iroquois will arrive at Victoria daily at 8.35 a.m. from Port Angeles.

SALTSPRING ISLAND—Ms. Cy Peck leaves Swartz Bay daily, except Wednesdays, at 9.30 a.m., 11.15 a.m., 5 p.m. and 7.45 p.m. Wednesdays only, at 7 p.m. Ms. Cy Peck leaves Fulford Harbor daily, except Wednesdays, at 8.15 a.m., 10.15 a.m., 4 p.m. and 6.45 p.m.; Wednesdays only at 6 a.m.

SIDNEY-STEVESTON—Ms. Motor Princess will leave Sidney daily, except Sundays, at 8.45 a.m. and 4 p.m. for Steveston. Ms. Motor Princess will leave Steveston daily, except Sundays, for Sidney at 12.30 p.m. and 7.15 p.m. Sundays. Ms. Motor Princess will leave Sidney at 8.45 a.m. for Steveston, and will leave Steveston at 12.00 noon. Ms. Motor Princess will leave Sidney for Vancouver via Gulf Islands at 4 p.m.

BRENTWOOD BILL BAY—Ms. Cascade will leave Brentwood at 9 a.m., 10 a.m., 11 a.m., 12 noon, 1 p.m., 2 p.m., 3 p.m., 4 p.m., 5 p.m., and 6 p.m. Ms. Cascade will leave Mill Bay at 9.20 a.m., 10.30 a.m., 11.30 a.m., 12.30 p.m., 1.30 p.m., 2.30 p.m., 3.30 p.m., 4.30 p.m., 5.30 p.m. and 6.30 p.m.

WEST COAST—Ss. Princess Norah will leave Victoria at 11 p.m. on 1st, 11th and 21st of each month for West Coast of Vancouver Island points.

SIDNEY-ANACORTES—Ss. Quilakuta or Ss. Rosario will leave Sidney daily at 8 a.m., 1.15 p.m. and 5.15 p.m. for Anacortes. Ss. Quilakuta or Ss. Rosario will arrive at Sidney daily at 12.30 p.m., 4.30 p.m. and 10.15 p.m. from Anacortes.

NANAIMO-VANCOUVER — Ss. Princess Elaine, Ss. Princess Joan, Ss. Princess Elizabeth or Ss. Princess Victoria will leave Nanaimo daily, except Sunday, at 7.45 a.m., 2.30 p.m. and 7 p.m. Ss. Princess Elaine, Ss. Princess Joan, Ss. Princess Elizabeth or Ss. Princess Victoria will arrive Nanaimo daily, except Sunday, at 12 noon, 7.15 p.m. and 8 p.m.; Sundays only, one or other of the ships will leave Nanaimo at 9 a.m., 6 p.m., 7 p.m. and 7.30 p.m.; Sundays only, one or other of the ships will arrive Nanaimo at 2.15 p.m., 12.45 p.m., 2.45 p.m. and 12 midnight.

Fish Sales Given

PRINCE RUPERT, July 30 (CP).—Halibut sales today were: American 4,500 pounds, 7.5 cents and 6 cents. Canadian, 162,700 pounds, 6.5 cents and 4.5 cents to 7 cents and 5 cents.

CORRIGAN SAILS FOR HOME

COBH, Ireland, July 30 (AP).—Douglas Corrigan started home by boat today across the Atlantic over which he flew "by mistake" last week in his antiquated plane. As he embarked in the liner Manhattan he declared this was his first long boat trip and said he "hoped for the best but feared the worst." He already had dismantled his plane and sent it back to the United States.

OR PROOF?

"The new member claims to be related to you and he says he can prove it."

"The man's a fool."

"Yes, but that may be mere coincidence."

SHIPS SAIL WITH YEAR'S SUPPLIES

Contact Will Be Made With Weather Stations Located In Far North

CHURCHILL, Man., July 30 (CP).—The steamship Ocean Eagle and steamship Chesterfield sailed last night for Nottingham and Resolution Islands with a year's supplies for radio weather stations.

The boats carried new crews to relieve the present crews at Nottingham Island, 600 miles northeast of Churchill, and at Resolution Island, at the eastern tip of Baffin Land, 1,150 miles northeast of here.

The boats, it is expected, will complete their journey in about six weeks.

The RMS. Nascopie, it was learned here, is due at Cape Smith in Hudson Bay today, and is on schedule.

The motorship Theresse, Roman Catholic Mission supply ship from Montreal, is at Chesterfield, unloading cargo on the western shore of Hudson Bay, 330 miles north of Churchill.

The motorship Fort Severn is at York factory, near the mouth of Nelson River, below Churchill, loading cargo for this Manitoba port.

Robert on Fifth Northern Cruise

Ss. Prince Robert, Captain H. E. Nedden, left Vancouver on Friday night for Skagway via Gardner Canal and Sitka on her fifth Summer voyage to Alaska.

Two special tours are among the 350 passengers aboard from many parts of the United States and Canada. Miss Adalene Hardesty, Columbus, Ohio, annual visitor to the Coast for a number of years, has thirty-two in her party. The W. M. Barber Alaska Tour, conducted by Dr. and Mrs. John B. May, has sixteen tourists from Massachusetts. Both parties made a two-day visit to Jasper National Park.

Prominent names on the passenger list are G. L. Larson, manager of a large department store in Minneapolis, and Mrs. Larson, Miss Margaret Fuller merchandise editor, House Beautiful Magazine, New York City, Harry B. Smith, veteran sports writer, and Howard Brodie, cartoonist, San Francisco.

CAUGHT BY TIDE SHIP RAMS JETTY

Ss Queen Mary Cuts Dock In Two —Bremen Runs Ashore at Southampton

SOUTHAMPTON, England, July 30 (AP).—Two of the world's largest liners were involved in mishaps here today at almost the same time.

Shortly after the Bremen ran aground entering the harbor, the huge Queen Mary crashed into a long wooden jetty. She was being moved by tugs from one dock to another when the wind and tide caught her.

The tugs were powerless to keep her from ramming into the jetty and cutting it almost in two. As far as could be learned, the liner was not damaged.

Grounding of the Bremen gave some of her passengers a slight shaking.

Union Threatens To Cause Strike Over New Scheme

WASHINGTON, July 30 (AP).—Harry Lundeberg, chief of the Sailors' Union of the Pacific, threatened today to call a strike over the Maritime Commission's new plan of employing seamen on Government-controlled vessels.

Lundeberg and Frank Barry, Atlantic coast agent of the union, protested the plan to commission Chairman Emory S. Land and other officials. It calls for employment through United States shipping commissioners rather than union hiring halls of men for vessels under the commission's jurisdiction.

MARINE NOTES

In command of Capt. J. F. Snow Ss. Embassage arrived from Crofton early yesterday morning to commence loading 850,000 feet of lumber for the United Kingdom. She will leave Ogden Point on Tuesday to complete her cargo at McBride Bay, Nootka Sound.

Ss. Dallington Court, Capt. J. Evans, is expected at Ogden Point today from Port Alberni. She will load lumber for the United Kingdom on Monday.

The N.Y.K. liner Hikawa Maru is due at William Head from Japan at 10 o'clock tonight. She will proceed to Vancouver to disembark twenty-two passengers and discharge 1,140 tons of cargo. For Seattle the vessel carries sixty-six passengers and a quantity of raw silk.

Ss. Nieta de Larrinaga, due at Cowichan Bay from New Westminster today to load lumber for the United Kingdom, is expected to depart on Monday to complete her cargo at Port Alberni.

King Brothers, shipping agents report the freighter Starcross due at Ogden Point on Tuesday to load lumber for the United Kingdom. Ss. Eleni is expected tomorrow to load for the United Kingdom.

Ss. Lady Glanely, a 3,232-ton British freighter, is under charter to carry cargo from British Columbia to the United Kingdom. Ss. Temple Card, 3,125 tons, is under charter to make a round trip from the United Kingdom and Continent to North Pacific ports.

VANCOUVER SHIPPING

VANCOUVER, July 30 (CP).—Hon. C. D. Howe, Federal Minister of Transport, today expressed pleasure at the spirit of co-operation existing among shipping interests here towards his department. He held conferences yesterday with shipping organizations, discussing problems of the industry with regard to his department.

Today the Minister went on an inspection tour of First Narrows bridge and signal stations. He will leave Monday for Ottawa.

The Nippon Yusen Kaisha motorship Hikawa Maru will arrive here Monday, and will berth at the Terminal Dock.

The steamship Corrientes, of Donaldson Line, will arrive here Sunday with cargo from Central America and England.

The grain movement through Vancouver for the season just ending slumped heavily from figures of recent years. The volume of trade in grain was approximated by Vancouver Merchants' Exchange at 12,714,000 bushels. The port record high was in the 1932-33 season, when 96,872,772 bushels were handled.

Haida Visits Port

In command of Lieut.-Commander N. G. Ricketts, the United States Coastguard cutter Haida arrived at Ogden Point shortly after 3 o'clock yesterday afternoon, bearing Hon. James A. Farley, Postmaster-General of the United States. The 240-foot vessel left for Seattle at 5 o'clock, and from there will return to her base at Juneau, Alaska.

Our August Sale of
Home Furnishings
Commences Tomorrow
Monday, August 1
See Pages 10 and 11 of This Paper for FULL DETAILS OF THE SALE
DAVID SPENCER LIMITED

FIVE TRAINS EAST DAILY

TRAIN NO. 2, 10:00 A.M.
Through the famous Fraser Canyon and the Rockies by daylight. Arrive Calgary 12:35 p.m. next day. Layover until 7:00 a.m. the following day, leaving Calgary for Winnipeg, Montreal and intermediate points. Equipment: Colonist and first-class coaches, tourist sleeper, dining car, standard sleeper, lounge observation and open observation car Vancouver to Calgary.

THE MOUNTAINEER, 6:35 P.M.
(Train No. 14, Operating June 29 to August 29 inclusive)
For Minneapolis, St. Paul, Chicago, and all points East and South. Regularly assigned air-conditioned standard sleepers, bedroom cars, diner and solarium lounge observation. Open observation car Vancouver to Calgary. Due Banff 4:25 p.m., leave there 6:55 p.m., allowing time for sightseeing drives, swim at Banff Springs Hotel, etc.

THE DOMINION, 7:15 P.M.
Coach-Tourist Section, Train No. 4
(Operating July 1 to Sept. 10 inclusive)
For Lake Louise, Banff, Calgary, Regina, Winnipeg, Toronto, Montreal and intermediate points. Equipment: Regularly assigned air-conditioned first class coach and tourist sleepers. Diner. Open observation car Vancouver to Calgary.

THE DOMINION, 7:35 P.M.
De Luxe Standard Section, Train No. 8
(Operating July 1 to Sept. 10 inclusive)
For Lake Louise, Banff, Calgary, Regina, Winnipeg, Toronto, Montreal and intermediate points. Regularly assigned air-conditioned standard sleepers, lounge observation car and diner. Open observation car Vancouver to Calgary.

KETTLE VALLEY EXPRESS, 8:05 P.M.
For Princeton, Penticton, Grand Forks, Trail, Nelson, Fernie, Medicine Hat and intermediate points. Connects at Yahk for Spokane. Connects at Medicine Hat with Trains 4, 8 and 14. First class semi-streamlined air-conditioned coach. Standard sleepers Vancouver-Calgary-Medicine Hat and Regina. Buffet parlor car Penticton to Calgary.

For a delightful option enjoy a glorious fresh-water cruise by travelling on Canadian Pacific Great Lakes Steamships between Port William and Port McNicoll (sailings each Tuesday and Saturday June 18 to Sept. 17).

Popular priced table d'hote and a la carte meals served in diners. Economical tray service in coaches and tourist cars served by attendant.

TICKET OFFICES:
434 W. Hastings - Seymour 1710
Hotel Vancouver - Seymour 4010
C.P.R. Station - - - - Trinity 1151
New Westminster - - Telephone 90

See your local ticket agent or write to C. Bruce Burpee, G.P.A., C.P.R. Station, Vancouver, B.C.

Canadian Pacific
Canadian Pacific Telegraphs—Service!
Agents for all Trans-Atlantic Steamships.
Canadian Pacific Express Travellers' Cheques—Good the World Over.

THE CONVENIENT 11 A.M. SAILING
"Princess Elizabeth"
"Princess Joan"
● Travel this delightful salt-water route by smart Canadian Pacific Steamships. Leave Victoria 11 a.m. Arrive Seattle 4 p.m. Delicious meals are served aboard. Coffee room open for entire trip.
One Way Fare $2.50
Return Fare - $4.50
Ships leave Seattle for Victoria 9:00 a.m. and 4:45 p.m. daily.
see your local ticket agent.
Canadian Pacific

BARGAIN FARE TO BANFF AND RETURN
$14.50
From VICTORIA
FRIDAY, AUG. 5
Based on steamers leaving Victoria at midnight, Thursday, August 4, or 1.45 p.m. Friday, August 5, and directly connecting trains 2 and 4 from Vancouver, 10.00 a.m. and 7.45 p.m. respectively, August 5.
Returning, leave Banff on trains 1 or 3 up to and including early morning train from Banff at 1.45 a.m., Wednesday, August 10.
CHILDREN, FIVE YEARS AND UNDER TWELVE, HALF FARE
Tickets good in day coaches only. No baggage-checking privileges.
Enjoy a wonderful week-end in the majestic Canadian Rockies.
TICKET OFFICES
1102 Government Street - - Garden 4177
Wharf Ticket Office - - - Garden 3253
Agents for all Trans-Atlantic Steamship Lines
G. BRUCE BURPEE,
General Passenger Agt. - Vancouver, B.C.
Canadian Pacific

ROLLER-BEARINGS provide that smooth, effortless traveling which makes a journey East on the North Coast Limited a delightful experience. Night and day you roll along in Air-Conditioned comfort . . . clean, quiet, cool.
At mealtime you enjoy "famously good" meals in the spotless diner, or tray service at your seat, if you prefer, in coaches and Tourist sleepers.
Low round trip summer fares to all points East now in effect in Standard Pullman, Tourist sleepers and reclining chair coaches on the luxurious . . .
NORTH COAST LIMITED
northern pacific Railway
A. C. STICKLEY, Agent
912 Government St.
Empire 0222

Smiling Service in Modern Tourist Sleepers on the Electrified OLYMPIAN
MODERN air conditioned tourist cars give you Pullman privacy . . . comfortable, roomy berths with individual lighting . . . ample lounging room facilities. And the cost is only about one-half that of space in standard sleepers. You'll always find someone ready and willing to bring you magazines, a deck of cards or a package of cigarettes, or to provide a fresh pillow.
Modern accommodations of every type including Luxury lounge coaches. Famous 50¢ meals in the diner and Off the Tray service sandwiches 10¢, pie 10¢, coffee 5¢.

OLD COUNTRY BOOKINGS
It costs no more to travel through the States to Eastern Atlantic ports. Through bookings arranged without bother to points outside the U.S. Baggage checked through to boat without examination.
Summer Sailings

Low Round Trip Fares from Victoria

	Tourist to Chicago Standard Berths	Tourist to Chicago Coach Berths	Coaches
New York	*$124.50	$106.40	$97.40
Toronto, Ont.	* 96.50	90.40	81.40
Montreal, Que.	* 111.10	106.40	97.40
Windsor, Ont.	* 91.35	85.65	76.65
St. John, N.B.	* 139.05	199.70	190.70
Chicago	(x) 90.30	74.00	65.00

Liberal return limits. Low fares to other Eastern cities. Berths extra. (x) Standard sleeper rate. * Tickets good in standard sleepers for entire trip slightly higher.

VICTORIA OFFICE—902 Government St., Phone Garden 7041; Eric Marshall, Agent
Agents for Trans-Atlantic Steamship Lines
The MILWAUKEE ROAD

NEW AIR COOLED COACHES
Summer days are always cool and comfortable in the new de luxe coaches on "THE CONTINENTAL LIMITED"
Completely air-conditioned, this luxurious equipment provides many personal comforts for the economical traveller . . . deep, soft seats that recline to your finger touch . . . large smoking compartment . . . private lounge for ladies . . . tasty, economical lunches served from the dining car.
Leaves Vancouver 11 p.m. daily for the East.
The DIRECT route via Jasper, Edmonton, Saskatoon.
Canadian National Railways
CHAS. F. EARLE, D.P.A.
911 Government Street
Phone Empire 7127
V-48-38

SECOND NEWS SECTION

The Daily Colonist.

(ESTABLISHED 1858)

SECOND NEWS SECTION

NO. 195—EIGHTIETH YEAR VICTORIA, BRITISH COLUMBIA, SUNDAY, JULY 31, 1938

GREENBERG HITS TWO MORE HOMERS FOR DETROIT

Formidable Field Will Compete for Honors This Week

Record Entry List Received From Various Parts of Coast for Lawn Bowling Events on Local Greens — Keen Competition Expected in Both Men's and Women's Events

By W. H. YOUHILL

Tomorrow morning at 9 o'clock the annual tournament of the Greater Victoria Lawn Bowling Association will be started off with a brief formal ceremony at the Victoria Lawn Bowling Club greens, when Mayor Andrew McGavin will welcome those who will participate in the strenuous struggles during the coming week.

Because of the exceptionally large entry list, those in charge of the tournament have found it necessary to utilize every moment in order to insure completion of all events by Saturday noon. For this reason, Andy Stewart, who will be in charge of the greens away from headquarters, and Secretary Baxandall, at headquarters, have issued the request that all competitors will proceed at once to the greens on which they are drawn to play, without coming to headquarters. By this means much time will be conserved.

As the list of draws in the various events will attest, those responsible for the conduct of the tournament have spent a busy time during the past week, because of the fact that entries greatly exceed those of any preceding gathering. This may well be judged when it is stated that entries have come in from outside competitors in greater numbers than were anticipated, so much so that they outnumber those from the combined city clubs.

OUTSIDE ENTRIES

Of visitors, there have been entered twenty-six rinks of men and eighteen rinks of women, in which are included top-notch bowlers from California, Washington and Alberta, as well as large numbers from the Mainland of British Columbia. Vancouver having entered an exceptionally large number, while contingents will be present from Powell River and Prince Rupert.

The upper part of Vancouver Island is also well represented, and among the entries from there are numbered some of the greatest exponents of the pastime hailing from any portion of the continent, Nanaimo and Cumberland especially sending strong contingents.

There is an unusually large number of women entered, especially from outside points. This is probably accounted for by the fact that the Victoria tournament is the only important one which features competition among the fair sex. In this respect, Vancouver is particularly well represented, and while the struggle in this section of the tournament was exceptionally keen last year, there is every promise this year will greatly surpass any predecessor.

Following is the complete draw to date, and includes all competitions, excepting those of Friday, when the mixed rinks will hold the spotlight:

MEN'S RINKS

Section 1—Cattroll (Vic.), Gray (Ter.), Myers (B.), Dehner (Cal.), Sherwood (Vic.), Scott (Cal.), Hood (C.P. Vic.), W. Hampson (Court).

Section 2—Wilson (C.P., Vic.), Stevenson (Cum.), Baker (V.W.), Young (P.R.), Webb (Vic.), W. S. Young (Cal.), Peddie (L.H.), D. Moore (N.V.).

Section 3—Barr (C.P., Vic.), McCullough (C.P., Van.), MacQueen (V.B.), W. Mossey (Cum.), H. LePatourel (Van.), W. Kenmuir (V.B.), Alford (V.H.), Ormiston (Vic.).

Section 4—Thrower (B.), Marshall (By.), Dewar (Vic.), Kelly (P.R.), Bell (Ter.), Rickson (Court), Wright (Vic.), Mitchell (L.H.), Keenleyside (K.), Moncrief (Cum.).

Section 5—Youhill (Vic.), Hindmarch (Nan.), Fyfe (C.P., Vic.), Fairley (Van.), Adam (Ter.), Miles (C.P., Van.), Roeder (Bel.), Weatherspoon (C.C.), Marconini (Vic.), Davidson (B.).

Monday at 9 a.m.—Sections 1, 2 and 3 at Beacon Hill and Sections 4 and 5 at Burnside.

Tuesday, Sections 1 and 3 at Burnside, Section 2 at Lake Hill and Sections 4 and 5 at Victoria.

MEN'S DOUBLES

Section 1—Line and Sherwood (Vic.), Collinas and Collinas (C.P., Van.), Spenser and Mercer (B.), Mother and Blair (Ter.), Harris and Fardent (C.P.), Smith and Rickson (Court), Scott and Neal (L.H.), Smith and Weatherspoon (C.C.).

Section 2—Moncrieff and Brenner (C.P., Van.), Cumberland No. 1, E. G. Mason and Armstrong (Vic.), Bridges and Barnard (C.P., Vic.), Upward and Richardson (L.H.), Donovan and Fairley (Van.), Dalgrell and Young (Cal.), Bunton and Fleming (S.P.).

Section 3—Broad and Wilson (C.P.), Another and Bell (Ter.), Spooner and Mitchell (L.H.), Kelg and Kelly (P.R.), Cumberland (No. 2), Renfrew and Marcesse (Vic.), Bunton and McCullough, Siddall and Orr (B.).

Section 4—Holmes and Sinclair (B.), Dicker and Southcott (P.R.), Moncrief and Smith (Cum.), Another and Fea (V.W.), Stewart and Scott (C.C.), Frank and Roeder (Bel.), Pavis and Collins (Vic.), Taylor and Fyfe (C.P.).

Section 5—Ozard and Clarke (C.P.), Another and Thrower (B.), Bowers and Reston (Ter.), Yates and Morrison (Van.), Baker and Davis (V.W.), Edgar and Jones (Cal.), Baker and Dewar (Vic.), Strachan and Moncrief (Cum.).

Section 6—Hughes and Cliffe (Court), Hammond and Ormiston (Vic.), Roeder and Garlick (Bel.), Wallace and Barr (C.P.), Kemp and Myers (B.), Whittaker and Elliott (N.V.), Fletcher and Forbes (P.R.), Another and Gray (Ter.).

Section 7—Drummond and Melville (C.P., Vic.), Another and P. McGregor (B.), Exham and Youhill (Vic.), R. Morgan and Stevenson (Cum.), Taylor and Hutchesons (L.H.), Richards and Young (P.R.), Lang and MacQueen (V.B.), Pollock and Hampson (Court), Balderston and Millar (Ter.), Chapman and Webb (Vic.).

Section 8—Ritchet and Hood (C.P., Vic.), Another and Holbrook (Cal.), Proudfoot and Dyveson (B.), Worster and Marina (By.), Cross and Pollard (Vic.), Millar and Adam (Ter.), Wardlaw and Moore (N. Van.), L. Turner and J. Morton (Vic.), Young and Le Patourel (Van.), Arkwright and Keenleyside (K.).

Section 9—Law and Kenmuir (V.B.), Beckwith and Davey (Vic.), Owen and Austin (C.P.), Eastham and Davidson (B.), Doe and Rice (Cal.), Husband and Husband (Van.), Forrest and Halliday (Vic.), Hindmarch and Sneddon (Van.), Stevenson and Schofield (Ed.), Marshall and Alford (V.H.).

Section 10—Stewart and Wright (Vic.), Bluegett and Miles (C.P., Van.), Little and Little (B.), McMartin and Kennure (Cum.), Thomson and Moore (Court), Peddie and McCallum (L.H.), C. Collings and Cattroll (Vic.), Dr. Neeley and Dehner (Cal.), Ellis and Cromark (V.W.), Harwood and Scott (Cal.).

Wednesday, Sections 9 and 10 at Burnside. Sections 1, 2, 3 and 7 at Victoria. Sections 4 and 8 at Lake Hill. Sections 5 and 6 at C.P.

Thursday, Sections 4, 5, 6 and 9 at Victoria. Sections 1 and 10 at Lake Hill. Sections 2 and 3 at C.P. Sections 7 and 8 at Burnside.

MEN'S SINGLES

Preliminary Round

H. O. Keesling (Cal.) vs. C. A. Marshall (By.).

N. T. Alford (V.H.) vs. W. S. Young (Oak.).

W. J. MacAllan (Vic.) vs. S. Keenleyside (Ker.).

C. Donevan (Van.) vs. W. O. Baker (Vic.).

F. Whittaker (N.V.) vs. J. Stephenson (Ed.).

J. Smith (C.C.) vs. W. Paterson (V.W.).

O. Atkinson (Mir.) vs. A. Arkwright (Ker.).

W. Kenmare (Cum.) vs. W. Peden (C.P., Vic.).

J. Sneddon (Nan.) vs. R. McDowell (C.P., Vic.).

A. Finley (B.) vs. D. MacQueen (V.B.).

D. Drumond (C.P., Vic.) vs. W. J. Pollock (Cor.).

N. H. Gahan (B.) vs. Scott Morgan (Cum.).

R. H. Harrison (Vic.) vs. P. J. Harwood (Cal.).

J. Wardlaw (W.V.) vs. R. Fletcher (P.R.).

Victor Roeder (Bel.) vs. J. Hindmarch (Nan.).

M. Marino (By.) vs. R. Adams (Ter.).

T. Renfrew (Vic.) vs. J. Husband (Van.).

J. Richardson (L.H.) vs. T. H. Ellis (Cal.).

A. Dehner (Cal.) vs. M. Rosten (Ter.).

G. A. Marconini (Vic.) vs. H. Schofield (Ed.).

W. Kenmuir (Van. B.) vs. George Vallance (B.).

James McMartin (Vic.) vs. W. Moncrieff (Cum.).

J. Young (Van.) vs. E. G. Mason (Vic.).

C. Wood (C.P., Vic.) vs. F. G. Sherwood (V.).

G. H. Morrill (C.P., Van.) vs. G. Scott (Cal.).

R. Clark (C.P., Vic.) vs. J. F. Bremner (C.P., Van.).

H. Waterfield (Cum.) vs. W. C. Fyfe (C.P., Vic.).

T. P. Smellie (Vic.) vs. F. Garesk (Bel.).

H. Le Patourel (Van.) vs. W. Mossey (Cum.).

J. Davies (V.W.) vs. F. R. Exham (Vic.).

A. B. Roldersten (Ter.) vs. D. Weatherspoon (C.C.).

A. A. Richards (P.R.) vs. A. Stewart (C.C.).

F. Overland (Ker.) vs. H. Jones (Cal.).

Continued on Page 14, Column 2

MAINLANDER IS DEFEATED IN NET FINAL

Eleanor Young Whipped by Young California Girl In Two Sets

VANCOUVER, B.C., July 30 (C.P.)—Robert Carruthers, a flashing, red-haired lad from Coronado, Calif., ran true to form today and carried away the championship cup in final of men's singles in the Western Canadian tennis championships here. Carruthers defeated Harold Wagner, San Francisco, 3-6, 3-6, 6-3, 6-1, 8-6.

Wagner seemed tired and most of the fire he showed in yesterday's encounter with Seattle's Mel Dranga was missing in his match with Carruthers.

Carruthers was master of the game at all times and although it took two sets to warm him up, there was never much doubt in the minds of more than 500 spectators that the lanky red-head would take the final.

Wagner's strong service was missing and instead of rushing the net, as he did with Dranga, he seemed satisfied to stay on the base line and volley through.

MISS YOUNG BEATEN

Vancouver's hope, Eleanor Young, disappointed the fans when she failed to win from tiny Mary Arnold, of Los Angeles. Miss Young, defeated by Miss Arnold in Seattle last week, was the only Canadian left in the finals, and in spite of her participation in three events today she failed to win any.

She lost the women's singles to Miss Arnold, 6-4, 6-2, and in the women's doubles, teamed with Caroline Deacon, of Vancouver, she lost to Miss Arnold and Dorothy De Vries, also of Los Angeles, 6-4, 6-4.

Surprise of today's play was defeat of Ronald Edwards, of San Jose, who took a drubbing from F. Schroeder, of Glendale, 3-6, 3-6, 8-6, 6-2, 11-9.

Schroeder, after losing the first two sets, came from behind to beat the dark-skinned Edwards in the boys' under eighteen final. It was the longest match of the day, running almost three hours.

In the men's doubles, Larry Hall, Bakersfield, and Norman Brooks, San Francisco, defeated Alan Herrington and John Sisson, of Los Angeles, 6-4, 7-5, 3-6, 6-3.

Barbara Duncan, Berkeley, and Ronald Edwards, San Jose, beat Eleanor Young and W. Reedy, Los Angeles, to take the title in mixed doubles, 1-6, 6-2, 9-7.

Canadian Oarsmen Win U.S. Honors

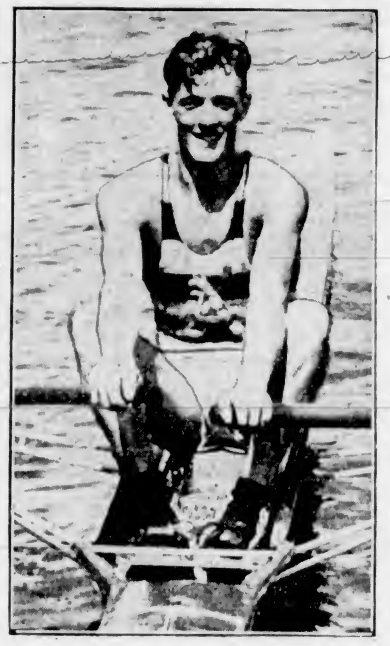

Ken Thorburn, left, and Jack Flavelle, right, of Toronto Argonauts, won the double sculls event at the sixty-sixth annual regatta of the National Rowing Association at Red Bank, New Jersey. Covering the course in 8:13 3-5, the Canadian oarsmen finished two lengths and a half ahead of Frey Symes and Phil Cochrane, of the Malta Club of Philadelphia.

CONTINUES PACE IN LEAGUE TO REMAIN AHEAD OF THE MARK

Heavy-Hitting First Sacker of the Tigers Away Ahead of Ruth's All-Time Record by Clouting Thirty-Sixth and Thirty-Seventh Drives —Yankees Beat Out the White Sox

(By The Associated Press)

The New York Yankees whipped the White Sox, 9-6, yesterday in a free-swinging battle that saw thirty-three hits collected off five pitchers at Chicago.

Paced by Frankie Crosetti, who whacked a double and three singles, and Joe DiMaggio, who contributed his nineteenth homer and a single the Yanks collected sixteen hits to the Sox's seventeen to take the decision and remain one full game in front of Cleveland in the American League race.

HANK GREENBERG

Big "Rufus the Red" Ruffing was credited with his fourteenth victory of the season and sixth straight, but had to be relieved by "Grandma" Johnny Murphy in the sixth, when the Sox counted the second of their three pairs of runs. The game wound up in a fist fight between Joe Gordon, the Yanks' rookie second baseman, and Gerry Walker, of the Sox, in the ninth inning. Walker, after hitting a pinch-single, was forced by Boze Berger. After he had been retired, he and Gordon tangled at second base and threw punches at one another until Umpire Steve Basil rushed in and separated them.

HITS TWO MORE

In Detroit, Hank Greenberg banged out his thirty-sixth and thirty-seventh homers of the year and the rookie pitcher, Harry Eisenstat came up with two brilliant pieces of relief hurling to give Detroit Tigers a clean sweep of a double-header with the Philadelphia Athletics.

The scores were 10-7 and 8-7, and in both games Greenberg hit for the circuit in the eighth inning with mates on base to pull Detroit from behind. Eisenstat got credit for both victories, pitching the last two innings of the first game and the last four frames of the nightcap.

The victories extended Detroit's winning streak to eight games and lifted the club into fourth place, ahead of the Washington Senators, who lost to Cleveland.

The homers put Greenberg far ahead of Babe Ruth's pace in 1927, when he set the record of sixty in a season. Ruth did not hit his thirty-seventh homer until August 16, and the 1927 season opened earlier than the present campaign.

The Cleveland Indians clung to their spot one game behind the league-leading Yankees by defeating Washington, 8-5, for their fifth straight victory. It was the fourth consecutive win for Mel Harder, veteran pitcher, who recovered this season after a shaky start.

At St. Louis after the Browns rallied in the ninth inning to tie the score, the Boston Red Sox scored a run in the twelfth to whip the St. Louis cellar dwellers 5-4, behind the excellent relief pitching of Jack Wilson.

PIRATES IN VICTORY

In the National League the Pittsburgh Pirates officially ended their Brooklyn "whammy."

Landing on a pair of pitchers at Brooklyn for fifteen hits, they trampled the Dodgers, 9-2, and for the first time this year showed an edge over the Brooklyns in the season's play.

Up to Friday Brooklyn was the only club in the league boasting an edge over the league-leading Bucs. The Pirates won on Friday to square accounts and by yesterday's triumph, which stretched their winning streak to four straight, they lead the daffiness boys eight victories to seven for the season.

By the lop-sided victory, the Pirates remained five games in front of the second-place New York Giants.

In Philadelphia the last-place Phillies knocked Dizzy Dean out of the box in the fifth inning and then went on to score their second straight victory over Chicago Cubs by a 5-4 score.

Jo-Jo Moore, back in action after a lengthy stay on the hospital list, hit a home run with two mates aboard in the seventh inning in New York, to change Paul Derringer's hopes of a shutout into a 3-2 victory for the Giants over Cincinnati Reds.

The win was the third straight for the New Yorkers, all of them by a one-run margin.

At Boston, with Lefty Bob Weiland, the Bees' Nemesis, pitching nine-hit ball, St. Louis Cardinals drubbed the Boston club, 8-2, evening the four-game series at one each.

AMERICAN LEAGUE

		R.	H.	E.
New York	121 003 200	9	16	1
Chicago	002 002 200	6	17	1

Batteries—Ruffing, Murphy and Dickey; Stratton, Whitehead, Rigney and Sewell, Rensa.

First game		R	H	E.
Philadelphia	300 110 101	7	13	2
Detroit	000 001 43x	10	15	2

Batteries—E. Smith, Nelson, Thomas and Hayes; Bridges, Coffman, Eisenstat and Hayworth, York.

Second game		R	H	E.
Philadelphia	102 130 000	7	11	2
Detroit	000 041 03x	8	12	2

Batteries—Caster and Brucker, Poffenberger, Coffman, Eisenstat and Tebbets.

		R.	H.	E.
Washington	000 000 140	5	8	0
Cleveland	100 005 02x	8	12	0

Batteries—Chase, Appleton and R. Ferrell; Harder, Humphries, Galehouse and Pytlak.

		R	H	E.
Boston	010 000 210 001	5	13	0
St. Louis	002 100 001 000	4	15	1

Batteries—Dickman, Ostermueller, Wilson and Desautels, Peacock, Newsom and Heath.

NATIONAL LEAGUE

		R	H	E.
Pittsburgh	003 110 004	9	15	0
Brooklyn	010 010 000	2	9	3

Batteries—Blanton, Brown and Todd; Tamulis, Mungo and Campbell.

		R	H	E.
Chicago	000 020 200	4	10	0
Philadelphia	000 130 01x	5	9	0

Batteries—Dean, French and Hartnett; Passeau and Davis, Atwood.

		R	H	E.
Cincinnati	200 000 000	2	7	0
New York	000 000 30x	3	9	2

Batteries—Derringer and Lombardi; Schumacher, Lehrman, Coffman and Mancuso.

		R	H	E.
St. Louis	101 000 420	8	17	2
Boston	000 001 100	2	9	3

Batteries—Weiland and Bremer; Turner, Hutchinson and Lopez.

COAST LEAGUE

(By The Associated Press)

San Diego's Padres strengthened their third place position in Pacific Coast League by chalking up last night scoring four runs in a wild eighth inning rally to Earl Hoag's wood their fifth straight setback, 12-7.

The Padres moved into third place ahead of Seattle Friday night, when Rainiers lost to Sacramento. Solons repeated their victory again Saturday night, defeating Seattle, 2-1, although held to three hits by Pitcher Dick Barrett.

The two runs were homers by Dib Williams, one in the first, and the second in the seventh inning. Lee Sherid held the Seals to five hits and one run scored in the second on McCormick's double and a single by Leishman.

Nick Cullop punched Barrett to the ground in the eighth after he charged Barrett threw at his head. Pitchers on both teams prevented much fighting between the two.

At Oakland San Francisco Seals won 8-5, over Oakland evening up their ninth victory, fifth in a row over their trans-bay opponents. The Seals used five pitchers and sixteen players in all to win the game.

		R	H	E.
Hollywood	000 200 310	7	14	5
San Diego	000 011 0[illegible]	12	14	6

Batteries—Helen Hutchinson and Annunzio, Ward, Salvo and Hogan.

		R	H	E
Seattle	010 000 000	1	5	0
Sacramento	100 000 10x	2	3	0

Batteries—Barrett and Fernandes; Scherrill and Franks.

		R	H	E.
San Francisco	010 010 204	8	11	1
Oakland	200 300 000	5	10	1

Batteries—Shorts, Herrmann, Wakie, Bagby, Gibson and Sodall, Spring, Sheehan, Joyce and Raimondi.

INTERNATIONAL LEAGUE

Newark 6-8, Buffalo 3-5.
Jersey City 9-2, Toronto 4-6.
Montreal 11, Baltimore 5.

WESTERN INTERNATIONAL

	R	H	E.
Wenatchee	2	8	0
Tacoma	0	9	1

Batteries—Lien and Kearse, Isekite and Lanrell.

	R	H	E.
Bellingham	4	9	1
Vancouver	5	10	0

Batteries—Bray and Dapper; Osborne and Clifford.

	R	H	E.
Yakima	2	8	3
Spokane	7	9	4

Batteries—Hurrie, Rauch and Lorenz; Phillips and Clawtter.

Victoria Longshoremen Will Oppose Lumbermen

Senior Softball Squads to Open Lower Island Play-Downs Friday Evening—Colwood Wood and Young Liberals Clash Tomorrow Evening

Cameron Lumber and Victoria Longshoremen, "A" section softball nines, will open their Lower Island play-off series Friday evening at the Royal Athletic Park, in the only senior game billed this week. Lumbermen finished at the top of the standings in the regular league play, while the Stevedores took the second begth.

With their series deadlocked at one game each, Colwood Wood and the Young Liberals will continue the "B" section play-downs tomorrow evening at Central Park. The winner of this series will oppose the Young Citizens' League on Wednesday evening in the Lower Island "B" section play-downs.

Victoria softball fans will be afforded an opportunity of witnessing international games Saturday when the Seattle Dog House, leading Sound City nine, visits for a two-game exhibition series. The afternoon game will be played at 3 o'clock and the nightcap at 6 o'clock.

Manager Jim Lackie's Victoria Longshoremen will journey to Port Angeles today for a twin bill exhibition series.

"A" SECTION

Friday

Lower Island Finals, best three out of five.

Cameron Lumber vs. V.L.A. Athletic Park, Redgrave and Renfree.

"B" SECTION

Monday

Play-offs.

Colwood Wood Co. vs. Young Liberals, Upper Central; O'Connor and Sayer.

Wednesday

Lower Island finals, best two out of three.

Winner of Colwood Wood-Young Liberals play-off vs. Young Citizens' League, Upper Central; Stock and Tooby.

CITY CHAMPIONSHIP

Monday

Knockout series.

Hollywood Club vs. Young Citizens' League, Savory Park; Gent and McCaig.

WOMEN'S LEAGUE

Tuesday

Cardinals vs. Hunt's Garage, Upper Central; Tooby.

Adverts, bye.

Wednesday

Hunt's Garage vs. Bert Waudes, Sidney; S. Hill.

Saanichton vs. Cardinals, Saanichton, Jack O'Connor.

Friday

Saanichton vs. Bert Waudes, Saanichton; Tooby.

Hollywood Club vs. Hunt's Garage, Hollywood Park; Dymond.

PEDEN KNOCKOUT CUP

Wednesday

Hollywood Club "C" vs. Victoria Brass & Iron, Hollywood Park; Dymond and O'Connell.

Motor House vs. Spencers, Beacon Hill; Redgrave and A. Taylor.

Times vs. Northwestern Club, Victoria West; Pick and Watt.

POODLE DOG KNOCKOUT CUP

Tuesday

V.L.A. vs. Moose, Beacon Hill; Renfree and O'Connell.

Spencers vs. Esquimalt Athletic, Savory Park; Gent and Burton.

Burns & Co. vs. I.O.O.F., Victoria West; Redgrave and Sayer.

CALVERT KNOCKOUT CUP

Monday

Cameron Lumber Co. vs. I.O.O.F., Victoria West; Pick and Watt.

Northwestern Club vs. Saanich Construction, Beacon Hill; Stock and Tooby.

INTER-CITY GAMES

Saturday

3.00—V.L.A. vs. Seattle Dog House, Athletic Park; Redgrave and O'Connor.

6.15—Cameron Lumber Co. vs. Seattle Dog House, Athletic Park; Pick and Watt.

Special Notice—In "A" and "B" sections play-offs the first-mentioned team is home team.

WOMEN'S LEAGUE STANDING

	W.	L
Cardinals	8	0
Adverts	6	4
Hunt's Garage	4	3
Saanichton	4	4
Bert Waudes	2	6
Hollywood Club	1	8

The Women's League will wind up their schedule games this week and the first three teams will commence the play-offs next week. Esquimalt S.S. Club having dropped out of the league, all points have been abolished.

Australia Wins Doubles Against Mexico Net Stars

KANSAS CITY, July 30 (A.P.)—Australia's Davis Cup doubles team crushed Mexico here today and gained the right to oppose Japan in the American zone finals at Montreal next week.

Eugenio Tapia and Daniel Hernandez, the inexperienced Mexican youths, lasted but fifty-one minutes before the devastating and synchronized attack of Adrian Quist and John Bromwich. The score was 6-1, 6-0, 6-3.

RICHARDSON IS TOP MARKSMAN

Veteran Rifleman Heads Weekly Shoot Held at Heals Range

The veteran Major Fred Richardson showed old-time form yesterday afternoon at Heals Rifle Range by scoring 100 out of the possible 105 to head the marksmen at the weekly shoot held by the Victoria and District Military Rifle Association. Next in line came Capt. W. F. Tapley with a 98, and then in the third position was Mrs. Hugo Rayment with a fine 95.

S/M.I. W. H. Wood topped the special shoot held by the Garrison Association with a score of 129. It was ten rounds at each range with service sights.

Scores follow:

	200	500	600	T
Major F. Richardson	33	33	32	100
Capt. W. F. Tapley	32	33	32	98
Mrs. Hugo Rayment	30	33	32	95
Bdr. W. C. Cooper	28	29	32	87
Bdr. J. Clarkes	3	29	27	87
L.-Cpl. F. A. Andorf	28	28	28	84
Mrs. M. Bush	28	27	27	82
Gnr. W. Wood	33	27	17	69

GARRISON ASSOCIATION

	200	500	600	T
S.M.I. W. H. Wood	44	43	40	129
Cpl. C. Biggs	44	42	41	127
Capt. G. A. Townsend	43	41	4[illegible]	[illegible]
L.-Cpl. F. S. Ross	4[illegible]	4[illegible]	42	12[illegible]
Q.M.S. M. Kay	4[illegible]	41	3[illegible]	[illegible]
S.M. A. F. Evans	37	4[illegible]	3[illegible]	11[illegible]
Sgt. J. Garff	37	36	4[illegible]	1[illegible]4
Pte. G. W. Gigendenige	37	35	32	104

BELIEVE IT OR NOT . . . . . By Ripley

ALL YESTERDAY'S ITEMS SELF-EXPLANATORY

Please address all queries to Cartoonist Ripley, c/o King Features, New York City, N.Y.

B.C. TENNIS TOURNAMENT WILL START MONDAY

Opening Rounds Of Annual Meet Will Be Run Off

P.N.W. Sectional Singles Will Start Off British Columbia Tennis Championships at the Willows—Bobby Carruthers Is Seeded No. 1—Draw Is Released for Monday

Opening shots in the British Columbia and Pacific Northwest sectional singles championships will be fired over the courts of the Victoria Lawn Tennis Club at the Willows tomorrow morning at 10 o'clock. In announcing the draw yesterday, officials stated that fifty more entries were received this year than last and therefore everything points to keen competition throughout the week in all divisions.

Bobby Carruthers, of Coronado, California, who lifted the Western Canada men's singles championshi yesterday in Vancouver by defeating H. Wagner another southerner, in the final, has been seeded No. 1 by the tournament officials.

Other well-known net stars who will be here are as follows: Don Lewis, Portland; S. Erhman, Portland; Paul Blueard, Seattle; Ted Schroeder, Glendale, Cal.; Russ Kennington, Ron Sidaway, Russ Hawes, all of Vancouver; Mel Dranga, Seattle; R. Stanford, Los Angeles; R. Reedy, Los Angeles; G. Holbrook, Los Angeles; E. Neale Portland; Larry Hall, San Jose; Jack Brown, Vancouver; D. Woodbury, Los Angeles; Jimmy Bardsley, Vancouver; W. Green, Portland, and H. Wagner, San Francisco.

The finals of the P.N.W. sectional singles will be held on Wednesday. This event will open the tournament tomorrow morning and the draw for the matches will be made at the Willows. Play in the other events will commence in the afternoon.

MONDAY'S DRAW

The draw follows:

10:00—P.N.W. sectional singles and doubles.

2:00—J. Angus vs. D. Lebvre, T. Schroder vs. D. MacDonald, L. Clark vs. E. Cox, R. A. Phillips vs. J. R. Kennington, J. Hall vs. M. Woodson.

3:00—B. Page vs. H. Moorehouse, R. Reedy vs. G. Hollbrook, G. Gilles vs. G. Gray, W. Knotts vs. E. Neale, R. Wood vs. L. Hall.

4:00—S. P. Birley vs. J. Brawn, J. C. I. Edwards vs. P. Blueard, S. Erhman vs. J. N. Fraser, A. C. Brand vs. Don Lewis.

5:00—J. Wilkinson vs. E. E. McCallum, P. Coste vs. R. Sidaway, R. Hawes vs. A. Marks, M. Dranga vs. J. Parker, A. Knight vs. R. Stanford, D. Woodbury vs. J. Wells.

6:00—J. Bardsley vs. R. Tuthill, W. Green vs. H. Wagner, H. Bennett vs. W. Brown-Cave, B. Odman vs. W. M. Richardson.

FEET THAT BURN and ITCH — are usually a sign of Athlete's Foot—an ingrowing fungus that digs deep into the skin—then thrives and spreads rapidly. Scoot—the new scientific treatment—penetrates and kills the Athlete's Foot fungus at its source—quickly, safely, surely. Scoot is a cooling, snow-like cream. Does not stain. Handy tube only 50c.
Scoot for ATHLETE'S FOOT

For Lovers of Fine Wine
CONVIDO PORT
Grown and Bottled in Portugal

This advertisement is not published or displayed by the Liquor Control Board or by the Government of British Columbia.

Ritchie Flexible Shoes
Made as Nature Intended
Sewed Throughout
Cathcart's
1208 Douglas Street

Camera Repairs
TRADES and SALES
501 Union Bldg.
Victoria

DON'T OPERATE For ENLARGED PROSTATE
Or Any Urinary Ills of Men
CONSULT US
Book on "Loss of Manhood and Other Ills of Men," with treatment for Enlarged Prostate WITHOUT OPERATION. Diagnosis Form, Testimonials and advice on Skin Eruptions Free by mail. Our Specialty—Treatment by mail without personal interview.
ENGLISH HERBAL DISPENSARY LTD.
1209 Davie St., Vancouver, B.C.
Established in Vancouver 17 Years
Consultation by appointment
ONLY Phone Trinity 3515

WILL COMPETE FOR HONORS THIS WEEK

Continued from Page 13

J. Watt (Vic.) vs. R. L. Elliott (N.V.).
F. P. Currie (L.H.) vs. Henry Roeder (B.).
D. McCullough (C.P., Van.) vs. J. A. Strachan (Cum.).
R. Barr (C.P., Vic.) vs. M. De Cew (B.).
W. Rickson (Cour.) vs. J. Scott (Oak.).
J. Line (Vic.) vs. R. Dalziell (Cal.).
C. Boulton (C.P., Van.) vs. H. Lutz (L.H.).
F. W. Davey (Vic.) vs. C. P. Smith (B.).
O. Fairley (Van.) vs. W. Hampton (Cour.).
R. T. Brown (Cum.) vs. H. A. Beckwith (Vic.).
R. W. Wilson (C.P., Vic.) vs. W. Yates (Van.).
F. Spencer (B.) vs. E. Collinge (C.P., Van.).
F. Mares (B.) vs. H. Smith (Cour.).
L. Pollard (Vic.) vs. D. Bell (Cum.).
J. Griffin (Bv.) vs. D. C. Hughes (Cour.).
F. J. Wills (Vic.) vs. J. Bluszett (Van.).
W. Davidson (B.) vs. P. J. Harris (C.P., Vic.).
George Upward vs. A. Young (P.R.).
W. Cline (Vic.) vs. D. Tayler (L.H.).
J. W. Mercer (B.) vs. G. Ozard (C.P., Vic.).
F. Smith (Cum.) vs. A. F. Mitchell (L.H.).
W. G. McLaren (Vic.) vs. S. Kinsey (B.).
A. Frank (Bel.) vs. H. Holmes (B.).
J. Morrison (Van.) vs. J. Hetherington (C.P., Vic.).
F. Miles (Van.) vs. P. Corrocran (B.).

First Round

A. McCallum (L.H.) vs. J. Catterall (Vic.).
Jack Lang (Van. B.) vs. R. Melville (C.P., V.).
E. Eastham (B.) vs. L. Collings (C.P., Van.).
Monday at 4:30 1 to 24 at Burnside; 25 to 32 at Cycle Hill, balance of games at Beacon Hill.
Tuesday at 4:30, winners play at same greens.

WOMEN'S RINKS

Section 1—Simmons (V.W.) vs. White (K.); Fraser (V.W.), Donovan (V.W.) vs. Stewart (B.), Newman (S.P.), Kenmare (Cum.); Stewart (N.V.).
Section 2—McLeod (C.P.), Kenmair (V.S.), Huxtable (Vic.), Overland (K.), Peddie (L.H.), Oldfin (D.H.), Gibson (Cal.), Holmes (C.P., Van.).
Section 3—Dealey (V.W.), Hobday (C.P., Vic.), MacQueen (V.S.), Webster (L.H.), Stewart (B.), Williams (D.H.), Wilson (W.P.G.), Drew (Vic.).
Section 4—Bardsley (K.), Wallace (V.W.), Bryant (C.P., Vic.), Cook (B.P.), McKeachie (Vic.), MacDonald (Cal.), Grimson (C.C.), Marino (Bv.).
Monday at 9 a.m. Sections 1 and 2 at Victoria West and Sections 3 and 4 at Crystal Garden.
Tuesday, Sections 1 and 2 at Crystal Garden and Sections 3 and 4 at Victoria West.

WOMEN'S DOUBLES

Preliminary Round

Stewart and Dalziel (V.W.) vs. Morgan and Kenmare (Cum.).
Upward and Pring (L.H.) vs. Hancock and Armstrong (Cal.).
McDonald and McLeod (C.P., Vic.) vs. Yates and MacQueen (V.S.).
Davies and Lang (Van.) vs. Wardlow and Stewart (N.V.).
Lane and Kennedy (V.S.) vs. Hurst and Ray (C.P., Vic.).
J. Lang and Another (V.S.) vs. Davidson and A. W. Stewart (B.).
Munro and Huxtable (Vic.) vs. Biddle and Marino (Bv.).
Walker and Arkwright (K.) vs. Frank and Roeder (Bel.).
J. Peden and McLeod (C.P., Vic.) vs. Taylor and Belcher (B.P.).
F. Scott and Woodgreen (D.H.) vs. Darcy and Bluszett (Vic.).
Owen and Elliott (V.S.) vs. Melville and Peden (C.P., Vic.).
Hunter and Williams (D.H.) vs. Terry and Morrison (Vic.).
G. Hawkins and C. H. MacDonald (Cal.) vs. Lessard and White (K.).
Truman and Peddie (C.H.) vs. Page and Hearn (B.).
G. Eagles and Barr (V.S.) vs. H. Leavitt and Lofthouse (V.).
Smith and Martin (K.) vs. Hamilton and Walker (D.H.).
Sinton and Newman (B.P.) vs. Scott and Greenwood (C.P., Van.).
Barraclough and Overland (K.) vs. Mrs. Brown and Bryant (C.P., Vic.).
Milne and McCallum (L.H.) vs. H. Lawery and R. Cooke (B.P.).
Kilpatrick and Brown (W.P.G.) vs. Harris and Jones (C.P., Vic.).
Willie and McKechie (Vic.) vs. A. Kenyan and Teeleberg (Cal.).
Mrs. Carpenter and Simpson (C.C.) vs. Another and Tucker (B.P.).
Flavelar and Blue Heart (B.) vs. Watrel and Donevan (Van. B.).
Sweetins and Wilson (W.P.G.) vs. Gibbs and Bardsley (Ker.).
Eastham and Hancock (B.) vs. Rice and Gibson (Cal.).
Douglas and Webster (L.H.) vs. Ethridge and Crowe (B.).
Parker and Dunbar (Ker.) vs. Morritt and Bluszett (C.P., Van.).
Whitworth and Oldfin (D.H.) vs. W. Hunter and C. Wood (Van.).

First Round

Nichols and McEwen (D.H.) vs. Myers and Cook (B.).
Hawes and Simmons (Vic.) vs. Smith and Monerief (Cum.).
Tuesday, at 2:30 p.m., games 1 to 7 at C.P.R.
Tuesday, at 2:30 p.m., games 8 to 14 at Victoria West.
Wednesday at 9 a.m., games 15 to 21 at Victoria West.
Wednesday at 11 a.m., games 22 to 28 at Victoria West.

WOMEN'S SINGLES

Preliminary Round

Monday, 6:30 p.m.—Winners change greens Tuesday, C.P. to V.W. and V.W. to C.P.
Mrs. B. Roeder (Bel.) vs. Mrs. Smith (C.).
Mrs. Kilpatrick (W.P.G.) vs. Mrs. Pass (B.).
M. P. Harris (C.P., Vic.) vs. Mrs. W. Wills (Van. B.).
Wylie (K.) vs. Mrs. Scott (C.P., Van.).
Drew (Vic.) vs. Mrs. Weatherspoon (D.H.).
Mrs. M. Rose (Cal.) vs. Mrs. J. Faulds (Cum.).
Mrs. Trueman (L.H.) vs. Mrs. C. Watret (V.W.).
Grime (B.) vs. Mrs. Simpson (C.C.).
Mrs. Leggatt (Vic.) vs. Mrs. Cook (B.P.).
Mrs. Jeffery (Vic.) vs. Mrs. Smillie (K.).

First Round

Mrs. Jones (C.P., Vic.) vs. Mrs. G. C. Gollin (Cal.).
Mrs. A. Frank (Bel.) vs. Mrs. Barr (Van. B.).
Mrs. A. Stewart (W.V.) vs. Mrs. Holmes (C.P., Van.).
Mrs. Simmons (Vic.) vs. Mrs. Whitworth (D.H.).
Mrs. Mowat (B.) vs. Mrs. Bardsley (K.).
Mrs. Myers (B.) vs. Mrs. C. Teeleberg (Cal.).
Mrs. Barraclough (K.) vs. Mrs. Garlich (Bel.).
M. Owen (D.H.) vs. Mrs. Kenmare (Cum.).
Mrs. C. Donevan (Van. B.) vs. Mrs. Travers (B.P.).
Mrs. Stewart (C.P.R., Van.) vs. Mrs. W. Peden (C.P., Van.).
Mrs. W. Hunter (W. Van.) vs. Mrs. C. H. MacDonald (Cal.).
Mrs. Marino (Vic.) vs. Mrs. Leonard (K.).
Mrs. Hasham (B.) vs. Mrs. W. Monerief (Cum.).
Mrs. Oldfin (D.H.) vs. Mrs. Moody (V.W.).
Mrs. C. Hancock (Cal.) vs. Mrs. McKechie (Vic.).
Mrs. F. Holme (B.) vs. Mrs. McQueen (Van. B.).
Mrs. Murzan (Cum.) vs. Mrs. T. Beddall (B.).
Mrs. J. Wardlaw (Van.) vs. Mrs. J. Lane (Van.).
Mrs. Nichols (D.H.) vs. Mrs. Davidson (B.).
Mrs. Marino (Bv.) vs. Mrs. Cook (B.).
Mrs. Gibbs (Ker.) vs. Miss Douglas (L.H.).
Mrs. Newman (B.P.) vs. Mrs. Playfair (B.).
Mrs. B. Greenwood (C.P.) vs. Mrs. Armstrong (Cal.).
Mrs. Eastham (B.) vs. Mrs. W. Kenmuir (Van.).
Mrs. Wilson (Vic.) vs. Mrs. Kenyan (Cal.).
Mrs. A. P. Wilson (W.P.G.) vs. Mrs. Eldridge (B.).
Mrs. A. W. Stewart (B.) vs. Mrs. Morritt (C.P.R., Van.).
Monday, 1 to 21 at Victoria West, 22 to 37 at Crystal Garden.

Two Sculling Stars Are Preparing

An interesting photograph of Bob Pearce (left), present world's professional sculling champion, examining a rowlock on the shell of Evans Paddon, professional sculling champion of Australia, as the two sculling stars prepare for the Canadian National Exhibition regatta at Toronto this Fall. Pearce will defend his professional title against several champions, including Paddon and two other Australians.

THE ADMIRAL SCORES FINE RACE VICTORY

Triumphs in Saratoga Handicap—Thingumabob Wins Arlington Event

SARATOGA SPRINGS, N.Y., July 30 (AP).—War Admiral emerged victorious from one of his hardest races today when he held on like the champion he is to beat William Ziegler, Jr.'s Esposa by a neck in the mile and a quarter of the thirty-sixth Saratoga Handicap.

A widely-excited crowd of more than 12,000 roared out its approval as Samuel D. Riddle's little Man o' War colt, with Charlie Kurtsinger shaking the whip alongside his head, held the six-year-old Esposa safe in a gruelling, desperate drive through the last furlong.

William Woodward's Isolator, carrying on for the Belair Stud after the scratching of Fighting Fox, raced to third money, four lengths behind. Kenneth T. Dawes' Unfaithful and the Shandon Farm's Burning Star completed the field as named.

The Admiral, seven to ten favorite to win his second race in four days, picked up top weight of 130 pounds and raced the distance in 2:06 over a track that had dried out remarkably well under a hot sun but which still was slow. His share of the purse was $7,500, boosting his all-time earnings to $248,975, or only $490 less than the total gleanings of his famous daddy.

WINS $50,000 RACE

CHICAGO, July 30 (AP).—Thingumabob, rated as the fastest two-year-old in the East, galloped to an impressive victory in the $50,000 Arlington Futurity today, leaving nine other two-year-olds trailing in his dust.

The colt won by five lengths, while 25,000 spectators, who made him the favorite, cheered. The time was 1:12 for six furlongs.

Behind the winner was no competition, one of a trio entered by Mrs. Ethel V. Mars, of Chicago. Third place went to Hants, owned by Hal Price Headley, of Lexington, Ky., and fourth to another Mars' horse, Time Please. Mrs. Mars' Up the Creek finished sixth.

The winner, running with Equilibrium as an entry, returned $4.80 to win, $2.80 to place and $2.40 to show. The place price on Mrs. Mars' entry was $3.00 with $2.60 to show. Hants, an outsider, returned $4.00 to show.

The Futurity had a gross value of $45,205 with $31,110 going to Mrs. Payson. Mrs. Mars collected $7,500 as the result of her horses finishing second and fourth.

LONGACRES RACING

LONGACRES, July 30—Results here today follow:

FIRST RACE—Six furlongs.
Bienia (Bright) ... $17.80 $10.20 $5.60
Baba Boom (Schehing) ... 4.50 3.70
My Empress (Neal) ... 3.30
Time, 1:12 2-5. Also ran: Hard Boiled, Fast Time, Maureen, Speed On, Dewjen, Man Of Iron, Gallopets, Lamoomet, Gold Dollar.

SECOND RACE—Five furlongs.
Lady Wave (Moran) ... 15.80 $5.90 $3.20
Fort Chenoe (Josephson) ... 3.00 2.80
Glad Feud (Schehing) ... 4.40
Time, :58 3-5. Also ran: Prince Pie, Carrie Clench, Washingtonian, Merry Dale, Teddie, Golden Steeple, Stepmother, Freddie's Amy.

THIRD RACE—Six furlongs.
Empress Hula (Neves) ... 17.90 $5.90 $2.80
Ida Tarn (Josephson) ... 8.70 3.50
Volar (Frasch) ... 2.50
Time, 1:12 2-5. Also ran: Zeric Boy, Thyra, Cyclone, Captivator, Miss Jude, Ironless, Verda Flower, Betty Hash, Bar Omar.

FOURTH RACE—Five furlongs.
Gold Jet (Sperry) ... $14.90 $5.00 $3.00
Mr. Little (Shultz) ... 4.00 2.90
La Orla (Neves) ... 2.90
Time, 1:00 3-5. Also ran: Tail Wagger, Meteo Boy, Easter Joe, Trace Of Erin, Carmarilla, Pipauik, Canyon Connard, Gay Scarf.

FIFTH RACE—Mile and one-sixteenth.
Dodlon (Aschoff) ... $7.20 $4.30 $3.40
Flutter Up (Conner) ... 16.30 9.10
Marco (Reynolds) ... 4.40
Time, 1:49. Also ran: Paicheye, Early Hour, Blue Hour, Its Own, Shawnlann, Muller, Thistle Bin, Holster, Dazzling Lady.

SIXTH RACE—Mile and one-sixteenth.
Bitter Bark (Reynolds) ... $7.00 $4.20 $3.20
Behemoth (Neve) ... 7.00 4.60
Source Circle (Merritt) ... 5.30
Time, 1:45 4-5. Also ran: La Strath, Old Judge, Silver Sickle, Top Card, Nahdji, Boster, Chief, Bell Of Iron, Lucky Sons, Peter Russell.

SEVENTH RACE—Six furlongs.
Beeson (Watson) ... $9.80 $5.00 $3.70
Ontario Oregon (Reynolds) ... 5.60 4.10
Toujys Girl (Bulla) ... 4.40
Time, 1:12 2-5. Also ran: Brilliant Baby, Yehonale, Beginners Bait, Howdy Andy, Grisons, Rorimeder Boy, Lorena J., Drum Music, Viewpoint.

EIGHTH RACE—Mile and one-sixteenth.
Blind Blarney (Scheri) ... $17.60 $12.80 $6.80
Bonita Over (Josephson) ... 27.00 10.00
Rio Oro (Ashcroft) ... 6.10
Time, 1:49 3-5. Also ran: Gunpinion, Broid Royal, Daily News, Irish Peer, All Course, Fuzine, Proposina, Panipat, Young Asher.

McCOLL WINS JUNIOR CITY GOLF CROWN

Esquimalt Youngster Heads Field by Nine Strokes With 145 Score

Sharpshooting young Billy McColl, of the Macaulay Point Club, walked away with the junior city golf championship yesterday afternoon at the Esquimalt course by returning a thirty-six-hole card of 145, nine strokes in front of his nearest rival, Eric Hibberson, of the Uplands Club. McColl added a smartly played 72 to his first day card of 73, while Hibberson came back with a 72 after hitting an 82 on the opening day.

Jerry Cross, of the Gorge Vale Club, was in third position at the end of the firing with a score of 155, scoring a 78 on Friday and a 77 yesterday. W. Ord, of Colwood, was deadlocked, 78-81—159, with C. P. Rutherford, Oak Bay, who had 81-78—159. The rest of the field was well spread out.

WINNING CARDS

McColl's two rounds follow:

First day
Out ... 535 444 434—36
In ... 434 544 544—37—73

Second day
Out ... 335 544 543—36
In ... 535 444 443—36—72

SCORES FOLLOW

W. McColl	145
E. Hibberson	154
G. Cross	155
W. Ord	159
C. P. Rutherford	159
S. Sampson	160
C. Heggie	160
C. Carnegie	163
A. Walker	163
A. Gillespie	163
D. Gallop	165
T. MacDonald	165
F. Clarkson	165
R. Ludbrook	167
J. Simpson	168
F. Jenkins	172
W. Ross	176
A. MacDonald	180
D. Malcolm	184
H. Watson	191
F. Jones	199

REACH FINALS

Al-Cos and Lake Hill Commercials marched into the final playdowns in their respective divisions of the Commercial Softball League by reason of victories in preliminary fixtures. Al-Cos blanked Abies' Aces, 14-0, in the intermediate section series, while the Commercials won by default from Masters' Motors.

TOUGH

"Tough? Why the cock down out way are that tough that even the canaries sing bass!"

ZULU GIANTS TO PLAY HERE ON THURSDAY

Touring Ball Players Making Return Engagement—Game Tomorrow

AFRICAN Zulu Giants, touring colored ball players from Detroit, Michigan, who drew more than 4,000 fans through the turnstiles at the Royal Athletic Park last week, are coming back. They will make a special return appearance at the Caledonia Avenue ball lot Thursday evening for another exhibition game with the Victoria All-Stars. The fixture will start at 6 o'clock.

Little Prince Rusto, good for a thousand laughs, will be back and, according to Manager Jerry Goodwin, will start on the hillock for the Giants. Chief Bolo, six feet seven inches tall, and "Medicine Man" of the troupe, will also be on hand with all of the other regular members of the club.

Roy Barnes, who has piloted the Pitzer & Nex ball tossers to top berth in the Rithet Cup city championship series, will have charge of the Victoria All-Stars and will trot out the strongest available line-up.

Tomorrow evening at the Caledonia Avenue lot, Navy will resume their Rithet Cup chase when they battle the Gasmen in a postponed game at 6:15 o'clock. Holders of the lowly cellar position, the sailors must win tonight's encounter to retain any chances of gaining a play-off berth.

EAGLES TO TRAVEL

Manager Bill Bridgewood's Eagles' ball nine will journey to Courtenay today to play a double-header with the Up-Islanders. The first game is billed for 2 o'clock, with the nightcap set for 6 o'clock. Bridgewood will take up a well-balanced club and hopes to provide good opposition for the Courtenay baseballers.

Up-Island ball fans will get their first opportunity of seeing the African Zulu Giants in action when the touring nine visits Chemainus and Nanaimo this week. The Giants will play at Chemainus on Friday at 5:30 o'clock, and move to Nanaimo for a game there at 2:30 o'clock.

AQUATIC GALA ON TOMORROW

Naval Swimming Meet to Be Held Monday Evening At Crystal Garden

Keen competition is expected in the naval swimming gala tomorrow evening at the Crystal Garden, commencing at 7 o'clock. Nine events will be run off, with a polo match between the H.M.S. York and the Royal Canadian Navy finishing off the programme. Alderman W. H. Davies, chairman of the civic celebration committee, announces that due to the courtesy extended by Robin Raymond, manager of the Garden, sailors in uniform will be admitted free.

List of events and entries follow.

Fifty-yard free style — Cooper, Clarke, Gould, Clarke, Allen, Smith and Mylrea.

Fifty-yard breast stroke—Hedges, Lord, Bishop, Eaton and Walker.

Fifty-yard backstroke — Gould, Miles, Merrin, Walker and Lambert.

Inter-ship relay — H.M.S. York No. 1 team, H.M.S. York No. 2 team, R.C.N. team.

Clothing race — Post-entries will be accepted.

Diving — Exhibition by members of the Victoria swimming clubs.

One hundred-yard free style—Gould, Allen, Davis, Williams, Clarke, Oliver and Wilkinson.

Life-saving race — Doyle, Gould, Allen, Brooks, Reed, Lord, McDonald, Smith, Clarke and Walker.

Water polo — H.M.S. York vs. R.C.N. team.

WORKOUT TOMORROW

Conservatives will hold a box lacrosse workout tomorrow evening at Beacon Hill at 6 o'clock. Manager Corness requests a full turnout.

Do come in, old fellow. You will feel quite at home here.—Lustige Kolner Zeitung, Cologne.

George Payne Scores Century as Five C's Beat Cowichan Team

Churchmen Score 220 Runs for Three Wickets Against Up-Islanders' 75—University School-Incogs Defeat Albions in Knockout Match

LEAGUE STANDING

	W.	L.	D.	P.
Five C's	7	0	0	14
Incogs	5	1	0	10
Seattle	3	1	1	7
Albions	2	5	0	4
Victoria	1	5	1	3
Cowichan	1	7	0	2

Yesterday's scores:

League Match—Five C's 220 for three wickets, Cowichan 75.

Knockout Match—Incogs 217 for eight wickets, Albions 99.

Five C's cricketers maintained their unbeaten record in the Victoria and District Cricket Association race yesterday when they registered their most decisive victory of the season at the expense of Cowichan eleven. Playing at Duncan the Churchmen put on 220 runs for the loss of three wickets, against the Up-Islanders' total score of 99. It was their seventh successive triumph in league competition and widened their lead over the second-place Incogs, engaged in knockout play, to four points.

Brilliant batting by George Payne, who scored 103 runs and carried his bat, was highlight of the match at Duncan. Jack Payne, his brother, also played a splendid innings, putting on fifty-six before losing his wicket. Eric Quainton, Five C's skipper, contributed a well-played thirty-nine.

Batting first the Churchmen lost two wickets for thirty-two runs. Jack Payne and George Payne became associated and took the score to ninety-three before the former was caught and bowled by Clegg for a fine innings of fifty-six. This was the last success the Up-Island bowlers enjoyed.

George Payne, with Eric Quainton as a partner, went on to score a fine century among his hits being twelve fours and one six, a beautiful drive right out of the ground. With the Five C's score at 220 for three wickets, Eric Quainton declared, the runs being made in just under two hours.

Cowichan fared badly at bat, only three of their batsmen reaching double figures. Vaughan played a patient innings, but chief honors go to Johnston who, going in at the fall of the seventh wicket, was undefeated at the close.

Jack Payne followed his batting triumph by taking six wickets for thirty-six runs, and Hepworth dismissed three opposing batsmen for fourteen runs.

INCOGS BEAT ALBIONS

With eight of their nine batsmen reaching double figures, University School-Incogs defeated the Albions 217 to 99, in a second-round knockout match at Beacon Hill Park. Roy Wenman topped the scoring with fifty-six runs, and was closely followed by Tisdall with forty-eight runs. The Incogs put on their runs with the loss of eight wickets.

Albions found runs hard to get from the Incogs trundling and only three of their players were able to reach double figures, with the scoring honors going to Hurn with twenty-seven runs.

Holt, Tye, Poyntz and Walker shared the bowling honors for the winners, with P. Freeman being the most effective for the losers.

FIVE C's

Griffin, lbw, b Fox	9
J. Payne, c and b Clegg	56
Rev. Comley, b Johnston	1
G. Payne, not out	103
Quainton, not out	39
Extras	12
Total for three wickets	220

Hepworth, Yoxall, Nixon, Pillar, McIlvenny and Peers did not bat.

COWICHAN

Corbishley, c and b J. Payne	9
A. E. Green, b J. Payne	5
Vaughan, b Quainton	13
Fox, b J. Payne	14
C. Green, b Hepworth	1
Clegg, b J. Payne	1
Thorne, c J. Payne, b Hepworth	1
Johnston, not out	27
Wilkinson, c McIlvenny, b J. Payne	2
Charter, b J. Payne	0
Palin, b Hepworth	0
Extras	2
Total	75

Bowling Analysis

Five C's—	O	W	R.
C. Green	5	0	36
Fox	7	1	33
Johnston	5	1	18
Vaughan	6	0	31
Clegg	4	1	23
Palin	2	0	34
Wilkinson	3	0	30

Cowichan—	O	W	R.
J. Payne	10	6	36
Hepworth	8	3	14
Pillar	2	0	7
Quainton	2	1	16

INCOGS

Poyntz, b Freeman	36
R. Wenman, b Stenton	56
Tye, not out	16
Tisdall, c Hurn, b Freeman	48
G. Wenman, b Baker	10
Peden, c Edwards, b Freeman	18
Smith, b Freeman	14
Holt, stpd Hoggarth, b Freeman	16
Miller, b Freeman	0
Extras	3
Total	217

J. Wenman and Walker did not bat.

ALBIONS

Stenton, c G. Wenman, b Tye	14
Smith, c Tisdall, b Holt	3
Maurice, c Miller, b Tye	3
Hurn, b Poyntz	27
Hoggarth, lbw, b Tye	0
Barclay, run out	24
Freeman, c J. Wenman, b Poyntz	5
Dument, b Poyntz	0
Baker, not out	6
Edwards, c Smith, b Walker	0
Pite, b Walker	11
Extras	6
Total	99

Bowling Analysis

Incogs—	O.	W.	R.
Stenton	10	1	53
Smith	12	0	62
Baker	6	1	33
Freeman	6.6	6	66

Albions—	O.	W.	R.
Holt	5	2	12
Tye	3	3	14
Poyntz	5	3	20
Tisdall	5	0	30
Walker	2.5	2	17

CLOSING SCORES IN O.C. CRICKET

LONDON, July 30 (AP).—Close of play scores in English first-class cricket matches started today follow:

Somerset, 355 runs for six wickets; vs. Gloucestershire, at Bristol.

Surrey, 381 for nine; vs. Nottinghamshire, at the Oval.

Warwickshire, 187; Derbyshire, 157 for two, at Birmingham.

Lancashire, 133; Yorkshire, 123 for one, at Manchester.

Sussex, 296; Middlesex, 119 for two; at Hove.

Worcestershire, 151; Essex, 200, at Worcester.

Kent, 407; Hampshire, 48 for six; at Canterbury.

Leicestershire, 352; Northamptonshire, 3 runs for one wicket; at Northampton.

Glamorgan, 39 runs for no wickets; vs. Australia, at Swansea.

W. & J. WILSON
Established 1862
Jaeger Woollens — Burberry Coats
Men's and Boys' Clothes
1212 Government Street PHONE G 5013

4X CREAM STOUT
Full-bodied and invigorating—
Just what the doctor ordered.
Sold at all vendors for the same price as beer.
VANCOUVER BREWERIES LTD.
THE PROUD PRODUCT OF A MASTER BREWER

This advertisement is not published or displayed by the Liquor Control Board or by the Government of British Columbia.

Naval Boxing Championships
Auspices Civic Celebration Committee
ROYAL ATHLETIC PARK
Wednesday, August 3, 8:00 P.M.
12 Good Bouts - - - Admission 25c and 50c

EVINRUDE AND ELTO OUTBOARD MOTORS
IDEAL FOR THE SPORTSMAN
Priced Up from $55.00 Fastest Air-Cooled Engines
COMPLETE MARINE SERVICE • BOATS BUILT AND REPAIRED
H. AYLMER JONES BROS., LTD. YATES STREET

Standings

AMERICAN LEAGUE

	W.	L.	Pct.
New York	55	30	.647
Cleveland	51	30	.630
Boston	51	33	.607
Detroit	46	46	.500
Washington	48	47	.495
Chicago	35	43	.449
Philadelphia	29	53	.354
St. Louis	26	59	.306

NATIONAL LEAGUE

	W.	L.	Pct.
Pittsburgh	57	31	.648
New York	54	38	.587
Chicago	50	40	.556
Cincinnati	49	43	.533
Brooklyn	41	49	.456
Boston	39	47	.453
St. Louis	38	50	.432
Brooklyn	28	59	.322

COAST LEAGUE

	W.	L.	Pct.
Los Angeles	72	50	.590
Sacramento	70	53	.569
San Diego	66	57	.537
Seattle	64	58	.525
San Francisco	64	60	.516
Portland	56	65	.463
Hollywood	55	68	.447
Oakland	44	80	.355

ADDISON CARRIES OFF HONORS AT SPORTS MEET

Registers Double Victory at Annual Event in the City

Speedy Member of Victoria Y.M.C.A. Track and Field Squad Wins Two Firsts, Three Seconds and Two Thirds to Take Aggregate Honors —Campbell Williams in Fine Form

Fleet-footed Joe Addison, Victoria speed cop and member of Coach Archie McKinnon's Flying "Y" Track and Field Club, scored a double triumph yesterday at Macdonald Park when he carried off the Auckland Cup, symbolic of the grand aggregate championship and the Dr. J. D. Hunter Trophy, emblematic of the track and field honors. Addison turned in a grand performance, winning two firsts, three seconds and two thirds, and ran as a member of the winning relay team.

JOE ADDISON

Some of British Columbia's best track and field material was on hand to compete in the meet run in conjunction with the colorful dancing, piping and band contests of Victoria's inaugural Highland Games, presented by the recently organized Victoria Highland Games Association. Sprints and distance events provided keen competition, with local and visiting tracksters sharing in the laurels.

Bill Thompson, Alec Briggs and Chuck Chapman, husky Victoria athletes, dominated the weight-throwing events, while in the field events W. H. D. Ladner, Vernon's representative made a good showing along with Victoria competitors. The Vernon athlete took the honors in the high jump, broad jump and the 120-yard hurdles.

Darlaine Woodburn, Victoria High School senior champion, carried off the honors in the broad and high jumps for women, while Barbara McKay, another local trackster, copped the laurels in the sixty and 110-yard events.

SHOWS FINE FORM

Nanaimo's Campbell Williams, one of the most promising young runners to ever set foot on Macdonald Park's grassy surface, was the class of the sprint performers, taking the honors in the 100 yards open, and the 100 and 220-yard junior events. Sixteen years old, Williams displayed a fast pair of legs and will be heard from in the future.

Tiger Rolfe, Vancouver, took first place in the 220-yard open event, with Joe Addison, Victoria copper, taking the honors in the 440-yard race. Bill Dale, Canada's Empire Games distance runner, walked off with the half-mile, and Chuck Cunningham, veteran performer, led the field in the mile event.

Victoria Longshoremen carried off the open tug-o'-war trophy after two good pulls with the Royal Canadian Navy. The competition was at catchweights. Earlier in the afternoon the lads from Esquimalt won the service event by defeating the Canadian Scottish in the final. In the preliminary round the "kilties" took two out of three pulls from H.M.S. York.

Leading British Columbia quoiters competed in the all-day tournament at the lower end of the field, and at the conclusion of the day's play D. McCaig, Victoria, was declared the winner. Patterson, Vancouver, T. Alexander, Victoria, and A. Wilson, Vancouver, finished behind the leader in that order.

Results follow:

100 Yards, Open, Men—1, Campbell Williams, Nanaimo; 2, Tiger Rolfe, Vancouver; 3, Joe Addison, Victoria. Time, 10 2-5.

100 Yards, Junior Girls—1, Edna McDermid, Parksville; 2, Phyllis Johnstone, Victoria; 3, Frances Rowell, Victoria. Time, 12 1-5.

220 Yards, Open, Men—1, Tiger Rolfe, Vancouver; 2, Joe Addison, Victoria; 3, J. Stewart, Victoria. Time, 23 1-5.

100 Yards, Juniors—1, Campbell Williams, Nanaimo; 2, Arnold Masters, Victoria; 3, R. Dodwell, Victoria. Time, 10 3-5.

220 Yards, Juniors—1, Campbell Williams, Nanaimo; 2, Jerry Chapman, Victoria; 3, Arnold Masters, Victoria. Time, 24 1-5.

60 Yards, Girls—1, Barbara McKay, Victoria; 2, Darlaine Woodburn, Victoria; 3, Lila Crowther, Victoria. Time, 8 4-5.

Hop, Step and Jump, Men—1, Fred Smith, Victoria; 2, Joe Addison, Victoria; 3, W. H. D. Ladner, Vernon. Winning jump, 43 feet 2 inches.

Broad Jump, Women—1, Darlaine Woodburn, Victoria; 2, Phyllis Johnstone, Victoria; 3, Yvonne Dingley, Koksilah. Winning jump, 15 feet 5 1-2 inches.

Broad Jump, Men—1, W. H. D. Ladner, Vernon; 2, Fred Smith, Victoria; 3, Norman Willis, Victoria. Winning jump, 20 feet 10 inches.

High Jump, Women—1, Darlaine Woodburn, Victoria; 2, Yvonne Dingley, Koksilah; 3, Anna Peden, Victoria. Winning jump, 4 feet 8 1-2 inches.

High Jump, Men—1, W. H. D. Ladner, Vernon; 2, H. Taylor, Nanaimo; 3, F. Smith, Victoria. Winning jump, 5 feet 7 1-2 inches.

880 Yards, Men—1, Bill Dale, Victoria; 2, Chuck Cunningham, Victoria; 3, Les Archibald, R.C.N. Time, 2 11 1-5.

Service Tug-o-War—1, R.C.N.; 2, Canadian Scottish.

Tug-o-War, Open—1, Victoria Longshoremen; 2, R.C.N.

110 Yards, Women—1, Barbara McKay, Victoria; 2, Lila Crowther, Victoria; 3, Yvonne Dingley, Koksilah. Time, 13 4-5.

120-Yard Hurdles, Men—1, W. H. D. Ladner, Vernon; 2, Joe Addison, Victoria; 3, Ralph Shepherd, Victoria. Time, 17 1-5.

Shot-put—1, Bill Thompson, Victoria; 2, Chuck Chapman, Victoria; 3, Alec Briggs, Victoria. Distance, 36 feet 7 inches.

Weight Throwing—1, Alec Briggs, Victoria; 2, Frank Coller, Victoria; 3, Bill Thompson, Victoria. Distance, 43 feet 9 1-2 inches.

Caber Tossing—1, Bill Thompson, Victoria; 2, Alec Briggs, Victoria; 3, Chuck Chapman, Victoria. Distance, 33 feet.

One Mile, Men, Open—1, Chuck Cunningham, Victoria; 2, Bill Dale, Victoria; 3, Joe Addison, Victoria. Time, 4 53 2-5.

Obstacle Race—1, Joe Addison, Victoria; 2, E. J. Costain, Vancouver; 3, Tony Hope, Victoria.

Medley Relay—1, Victoria Y.M.C.A.; 2, Victoria Y.M.C.A.

Finish of 100-Yard Dash

Finish of the 100 Yards, Won by M. B. Osendarp, of Holland (Nearest the Camera), From O. Mariani and H. M. Scarr.

HEADS FIELD IN FEATURE

Prince Heather Wins $1,000 Ascot Handicap at Hastings Park

VANCOUVER, July 30 (CP)—Given a sparkling ride by Jockey Johnny Craigmyle, H. C. Hill's Prince Heather took the feature $1,000 added Ascot Handicap in the closing day's meet at Hastings Park today. Euripides was second, a nose ahead of Red Tree.

The Hill entry was held just behind the pace-setting Kelconard until the three-quarter pole when he moved up to win by a length in 1:48 for the one mile and one-sixteenth. The winner returned $8.50, $5.30 and $3.90.

Margery Daw came up from third entering the stretch to win the second race—the Art Andrews Claiming—by a nose from Mac Phalaris. The Stan Prescott Claiming in the third race went to Bell Rap by a nose from Rose Camp. Combined in the daily double betting, the pair paid $179.75.

Easter Sun and Blanden finished in that order in the sixth race, the Jack Thornley Claiming for a one-two bet combination worth $24.80 $24.80.

FIRST RACE—Seven furlongs.
Lady Goldstream (Arif) ... $15.10 [illegible]
Ladyfier (Haller) ... 3.80 2.70
Fairionne (Sporn) ... 2.30
Time, 1:28. Also ran, Phoebe Joe, Silver Dollar, Queen of War, Joe Mac, Nelson, Quince.

SECOND RACE—Seven furlongs.
Margery Daw (Pierson) ... $12.40 $5.90 $4.60
Mac Phalaris (Sporn) ... 16 [illegible]
Rosemary Day ... 3.60
Time, 1:28. Also ran, Big Dick, Rule, Be Up, Siberian, Romany Soldier, Terra Pass.

THIRD RACE—Six and one-half furlongs.
Bell Rap (Whitacre) ... $19.25 $8.10 $6.30
Rose Camp (Cox) ... 4.00 3.50
Sea Raven (Gridon) ... 5.75
Time, [illegible]. Also ran, Kosmic, Aliser, Summer Winters, Cold South, Sheila Spark.

FOURTH RACE—Mile and one-sixteenth.
Kings Ransom (Sporn) ... $11.45 $5.40 $4.00
Exile (Haller) ... 4.70 3.00
Lady Us (Cox) ... 4.10
Time, 1:49 4-5. Also ran, Leeward, Julia Shu, Rhubarb, Portsmouth, Pink Pup.

FIFTH RACE—Mile and one-sixteenth.
Prince Heather (Craigmyle) ... $8.50 $5.30 $3.90
Euripides (Jackson) ... 7.30 4.30
Red Tree (Young) ... 4.90
Time, 1:48. Also ran, Wrappe, Hale, Kelconard, Lady Gold, Dead Hand.

SIXTH RACE—Mile and one-sixteenth.
Easter Sun (Gruber) ... $9.60 $4.70 $3.40
Blanden (Dye) ... 5.40 4.20
Brimfield (Laswell) ... 3.30
Time, 1:49 1-5. Also ran, Neophyte, Three Moons, Primrose Day, Hasty Day, Charade.

SEVENTH RACE—Two miles and one sixteenth.
Bummer Bill (Laswell) ... $4.80 $3.80 $2.90
Idle Talk (Russell) ... 7.65 4.20
Hornbeam (Pierson) ... 3.00
Time, 3:42 2-5. Also ran, Chatelaine, Libbet, New Sun.

EIGHTH RACE—Hurdles, the Goodwood Handicap, purse $400, for four-year-olds and up, one mile and nine-sixteenths.
Hope Gift (Black) ... 18.90 $3.50 $2.60
Purple Rock (Cohoe) ... 3.50 2.50
Quince Lad (Ashcroft) ... 2.50
Time, 2:52 2-5. Also ran, Bondallin, Somers Choice.

GERMANY LEADS

BERLIN, July 30 (AP)—Germany took a lead of 2-1 over Yugoslavia in the European zone Davis Cup final today, when Henner Henkel and George von Metaxa defeated Ferenc Puncec and Franc Kukuljevic in a five-set doubles match. The scores were 1-6, 7-9, 7-5, 6-4, 6-4.

SUSPICIOUS

A little girl found weeping in the street confided to a sympathetic citizen that she had lost a penny. Search for the missing treasure proving useless, the good Samaritan produced another penny.

"Oh," breathed the child in shocked accents, "and did you have it all the time?"

Japanese Tennis Players Shut Out Canadian Squad

Take Last Two Singles From Cameron and Murray In Fast Time to Score 5-0 Victory in Davis Cup Series—Earn Right to Meet Australians In Zone Final on Montreal Courts

By DOUGLAS AMARON
Canadian Press Staff Writer.

MONTREAL, July 30 (CP)—Canada's Davis Cup players, pounded into submission by two imperturbable little men from Japan, headed for Toronto and the Canadian tennis championship tonight.

Jiro Yamagishi and Fumiteru Nakano closed another chapter in the Dominion's cup history today with a pair of singles victories over Douglas Cameron, of Vancouver, and Bobby Murray, of Montreal, that gave the Japanese a clean sweep of the series.

Faltering only in the opening games, the Japanese pair dropped the Canadians in straight sets. Yamagishi trounced Cameron, 6-4, 6-1, 6-0, and Nakano followed with a 6-4, 6-3, 6-0 victory over Murray.

These triumphs, coupled with their two singles victories on Thursday and the doubles on Friday, gave the Japanese the round, five matches to none.

They qualified to meet Australia in the North American zone final, to be played here at the end of next week.

The Canadians, Cameron, Murray, Laird Watt, of Montreal, and Ross Wilson, of Toronto, all planned to take part in the Dominion tournament starting in Toronto tomorrow. They counted on the experience gained against the Japanese to carry them far in the competition against their fellow countrymen and invading United States netmen.

IN QUICK TIME

Yamagishi and Nakano took only two hours and fifteen minutes to complete their matches Saturday. Though the results had no bearing on the series, which Japan clinched with the doubles victory, both men played as though the Davis Cup itself were at stake.

Top-ranking man in his country, Yamagishi found left-handed Cameron difficult to play against in the first set, but once the stocky Oriental solved the Westerner's style of play, he lost no time in running off the match.

Nakano took advantage of Murray's nervousness to win the first four games of their encounter. He faltered momentarily as the Montrealer rose to the peak of his game to pull the score to 4-3, but soon was in control again and stayed ahead until the end.

A near capacity crowd of 2,500 was stunned by the ease with which the Japanese handled their opponents. Murray, on his showing against Yamagishi on Thursday, had been expected to force Nakano to the limit. Many expected him to win.

THRILLS GALLERY

But Nakano, running away from an uncertain backhand time and again, pounded ball after ball at the Dominion's top-ranking netman and wore him down with his steadiness.

Cameron thrilled and surprised the gallery as he held the brilliant Yamagishi on even terms for half the first set. A tricky serve and accurate forehand troubled Japan's No. 1 player and almost lost him the set.

Then his own driving game started to work and he ran Cameron ragged, sending him from one corner to the other until the Canadian faulted or was forced to concede a placement shot. He lost only four points as he came from behind to win the last four games and the set, 6-4.

TENNIS FINALS CARDED TODAY

Esquimalt Champions Will Be Crowned This Afternoon On Hillcrest Club Courts

Finals in the Esquimalt invitation tennis tournament will be played today on the Hillcrest Club courts, with the first match scheduled at 1 o'clock.

Eric Cox, C.P.R. men's singles champion, and Alan Wright, home club player, will battle it out in the men's singles, and Miss Biddy Boyce and Miss Ethel Herrin will meet in the women's event.

Cox gained the final round yesterday after a three-set match with Jack Wilkinson, C.P.R. netter, while Wright accompanied him into the select bracket with a straight-set victory over V. Hicks.

RESULTS FOLLOW

Men's Singles

A. Wright won from V. Hicks, 6-4, 6-4.

E. Cox won from J. Wilkinson, 6-2, 4-6, 6-3.

Women's Singles

Miss E. Herrin won from Mrs. A. Matthews, 6-2, 6-1.

Mixed Doubles

Mrs. Bayles and Temple won from Miss Rice-Jones and Knight, 6-1, 6-3.

Mrs. Erickson and Harbinson won from Miss Baillies and Wood, 4-6, 6-1, 6-4.

Men's Doubles

Brown and Wilkinson won from Clark and Jackson, 6-0, 6-2.

Women's Doubles

Mrs. Matthews and Mrs. LeMarquand won from Miss Peden and Miss Baillies, 6-1, 3-6, 6-2.

TODAY'S DRAW

Finals in All Events

1 p.m., Men's Singles—E. Cox vs. A. Wright.

1:30 p.m., Women's Singles—Miss B. Boyce vs. Miss E. Herrin.

2 p.m., Mixed Doubles—Mrs. Bayles and Temple vs. Mrs. Erickson and Harbinson.

3 p.m., Men's Doubles—Cox and Temple vs. Brown and Wilkinson.

3:30 p.m., Women's Doubles—Mrs. Erickson and Miss Boyce vs. Mrs. Mathews and Mrs. LeMarquand.

Consolation Finals

2 p.m., Women's Singles—Miss H. Peden vs. Miss H. Parkinson.

3:30 p.m., Men's Singles—G. Guinnis vs. E. Harbinson.

AMERICAN ASSOCIATION

Indianapolis 9-8, Columbus 16-10.
Louisville 3, Toledo 15.
Kansas City at Minneapolis, postponed, rain.
Milwaukee at St. Paul, postponed; rain.

TO MEET H.M.S. YORK

The Esquimalt Meat Market soccer eleven will meet a team from H.M.S. York tomorrow evening at Billen Park. The kick-off will be at 6:15.

KENT'S
"EASY" SPIN-DRY VACUUM-CUP WASHER
DRIES WITHOUT WRINGING
Washes and dries anything from a handkerchief to a leather pillow—from a towel to a rug.
No broken buttons. . . . No cracked silks or rayons. . . . No deep, hard-to-iron creases. . . . No mangling wringer to crush unwary hands.
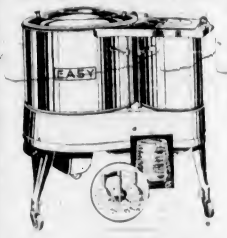
$169.00
ON EASY TERMS
OTHER MODELS FROM $72.50
641 YATES ST. Kent's, Ltd. PHONE E 6013

ENGLAND'S BEST SHOES

ON SALE "K" 7.95
REG. $12.50 VALUE
"K" BOOT SHOP
Cor. Fort and Government Streets

PANETELAS OR PERFECTOS 10c LILIES 15c

THE PUNCH THAT WINS
Punch CIGAR

WILLYS SENSATIONALLY REDUCES PRICES TO START AS LOW AS $695*
GET SCORES OF EXTRA QUALITY FEATURES
SOLID STEEL TOP AND BODY
POWERFUL FUEL-SAVER ENGINE
EXTRA-WIDE ROAD VISION
HEAVY GAUGE STEEL K-X FRAME
FRONT SEAT WIDER THAN "OTHER THREE"
OVERSIZED BRAKES
BIG, AIRPLANE-TYPE HYDRAULIC SHOCK ELIMINATORS

*Standard Coupe, F.O.B. Windsor, sales tax, freight and license only to be added
READ WHAT OWNERS SAY
QUALITY "... I could not ask for a better car at any price. Everything we desire."
COMFORT "... Willys ... is one of the softest riding cars I have ever ridden in."
ROOM "... I am a heavy man and certainly like the roominess and comfort."
STYLE "... Its beauty in the interior as well as exterior is all one could ask for."
FOR BETTER TIMES ... DRIVE A WILLYS
Willys low prices now save you more than ever before.
Willys economy can save you nearly half your gas. Owners report savings that average $10.00 a month.
TWO MILES FOR ONE ... two miles on same amount of gas ... two miles on a set of tires ... for every mile with many other cars. Willys balanced engineering and quality materials make it a car that can "take it." Willys stands up under the toughest going. Distinctive body design makes full use of every inch of the chassis for room and comfort. Prove Willys advantages to yourself ... a ride will do it ... you select the route ... we will furnish the car.
MASTERS MOTORS, LIMITED
VICTORIA, B.C.
SAVE HALF YOUR GAS ... BUY A WILLYS

This advertisement is not published or displayed by the Liquor Control Board or by the Government of British Columbia.

KIPLING APARTMENTS COMPLETED

BUILDING IS VERY ACTIVE

Construction Work This Year Exceeds Record Set During 1937

Building in the municipalities surrounding Victoria has shown a good record so far this year, being ahead of the same period of 1937. This is quite marked in the municipalities of Oak Bay and Saanich.

In the case of Esquimalt, the building figures which are obtainable from the Municipal Hall are imperfect regarding the total building that takes place, owing to the fact that with both the naval and army services no permits are taken out locally. The structures, under the Federal authority, represent a very large proportion of the building in Esquimalt, so that the actual total of building activity in that municipality is many times that given in the figures issued from the Municipal Hall.

OAK BAY ACTIVE

In Oak Bay there have been 121 permits taken out for the seven months of 1938 ending today. These represent a total value of $302,055. Of these permits, eighty-five were for new houses, representing a value of $268,310.

Last year, covering the same period, the total value of permits to the end of July amounted to $241,981. Of these sixty represented new houses valued at $233,050.

For the month of July, this year, Oak Bay had thirteen permits, representing a value of $32,620. For the same period last year, there were eighteen permits taken out, representing $51,900.

SAANICH IS BUSY

In the municipality of Saanich, there have been 189 permits taken out so far this year, representing a value of $312,914. For the same period of 1937, the permits were 124, with a value of $227,300.

For the month of July, this year, the permits issued in Saanich numbered forty-one, with a value of $92,079. Last year the permits were twenty-three, with a value of $52,500.

In Esquimalt, there were permits taken out for the year so far amounting to $36,266. For the month of July the permits in that municipality amounted to $5,125.

WEEK'S PERMITS

The permits taken out in Oak Bay during the past week provide for six new homes. They represent a value of $19,240.

Mrs. Thompson will erect a $4,500 home containing five rooms at 2314 Windsor Road.

At 564 Victoria Avenue, P. and H. Atkinson will build a six-roomed house to cost $4,000.

A $3,140 dwelling will be erected by W. A. Roberts, containing five rooms and located at 2362 Pacific Avenue.

R. Noble will construct a five-roomed house at 2795 Foul Bay Road to cost $2,500.

At 2269 Thompson Avenue, A. C. Hand will build a four-roomed home to cost $2,500.

V. L. Leigh plans to erect a $2,600 five-roomed dwelling at 2193 Central Avenue.

SAANICH HOMES

In the municipality of Saanich, during the past week, permits were taken out representing a total expenditure of $21,385. Among these were permits for seven houses, representing a total expenditure of $17,800.

Included among these is a $4,500 home for L. Pedneault, on Saanich Road, which will contain eight rooms.

Mrs. Hall will erect, on Sinclair Road, a five-roomed home costing $3,500.

James Lackie will build a $3,000 dwelling, containing six rooms, on Watson Street.

On Queenswood Road, Major L. Hopkins will construct a five-room house to cost $2,800.

On Tillicum Road, a five-roomed house will be erected by F. W. Martin, estimated to cost $1,500.

On Rowland Avenue, W. Bryant will build a four-roomed home costing $1,500.

A $1,000 home of four rooms will be erected by B. Starkey on Ker Avenue.

HILLMAN MINX UNDERGOES TEST

British Car Responds Well to Fuel Consumption Tests Set by Automobile Magazine

A series of tests which have proved of prime interest to every owner and prospective owner of the 1938 Hillman Minx was recently announced in the current issue of The Autocar, British motoring magazine. These tests of gasoline consumption were carried out under the supervision of the periodical, a stock model Hillman saloon 10 h.p. being selected.

It was decided to make the test coincident with ordinary driving conditions, thus giving the true performance that may be expected by the average owner-driver. The results proved more than satisfactory.

Over good roads, with two passengers, and at an average speed of 30 miles per hour the consumption was registered at 43.32 miles per gallon on a 217-mile run. Under the same conditions, with the speed at 35 miles per hour, 38.96 miles per gallon were recorded. At 40 miles per hour it dropped to 32.48 miles per gallon. Other tests, with heavier loads and at varying speeds up to 60 miles per hour, showed an [illegible] low ratio of fuel consumption.

MODERN APARTMENT BLOCK IS OPENED ON LINDEN AVENUE

Kipling Apartments Are Situated in Fine Central Location on Linden at Burdett—Well-Finished Suites Equipped With Electric Ranges and Refrigerators

FOR some time past the premises on Linden Avenue at Burdett, formerly a substantial residence, have undergone alterations and complete renovation. Tomorrow they will open as the Kipling Apartments, containing modern and up-to-date suites in a lovely situation.

The work on the property has been carried out by G. H. Walton & Sons, the firm of Ker & Stephenson, Ltd., being the sole agents.

The exterior of the building is finished in cream stucco with a dark trim, harmonizing well with the setting of tree-lined avenues and a trim garden.

MAIN ENTRANCE

The main entrance is off Linden Avenue, and one of the first things that the visitor remarks is the deeply-carpeted entrance hall, from which leads off the stairway and the doors to the ground floor suites.

To the left lies an exceptionally fine apartment, consisting of living-room with fireplace, spacious bedroom and fully-equipped kitchen. Electric range and refrigerator, new style sink and well planned, built-in fixtures and cupboard set the note of modernity and comfort. Big leaded pane windows make the suite light and cheerful, and the ceilings are high and freshly plastered. From the rear of the apartment a separate entrance leads out into the garden and onto Burdett Avenue. Bathroom fixtures are in keeping with the high standard maintained throughout. Hardwood floors and up-to-date lighting fixtures add the finishing touch.

BATCHELOR SUITE

To the west of this apartment lies a batchelor suite consisting of a big living-room, a large kitchen and a modern bathroom. An ingenuous built-in fixture allows the bed to be folded away into the wall with the minimum lost space when not in use. An electrically complete kitchen with range and refrigerator is also found here.

The wide and easy stairway leads to another comfortable suite on the first floor. Sharing the advantages of hardwood floors and modern decoration with the other suites in the building, this flat is exceptionally roomy and comfortable. The big living-room boasts a fireplace and large windows. The kitchen is well planned and equipped with electric range and refrigerator, with plenty of electrical outlets set at convenient points. No detail in planning has been left out to insure the maximum of comfort. Ample cupboard space is augmented by built-in contrivances such as an ironing board that folds away into the wall and similar conveniences. The bedroom commands a fine outlook and the bathroom is modern in every respect.

On this floor, too, is located another compact batchelor suite, with folding bed, fully-equipped kitchen and bathroom and comfortable living-room.

UPPER APARTMENT

Another flight of stairs leads to the upper apartment. Completely finished with hardwood floors throughout this is lighted by well-placed skylights, and has bathroom, kitchen and bedroom divided off from the main body of the suite in such a way as to allow artistic arrangement of the whole. The kitchen is also electrically equipped.

In the basement is the fireproof furnace room, where an automatic stoker feeds the hot-water heating plant by which every apartment is served. A laundry room is maintained for the use of the tenants, and there is ample storage space for boxes and belongings not needed in the suites. The janitor's quarters are here also and full service is assured those taking suites here. Garages are provided to the rear of the premises.

It is planned to open the Kipling Apartments to public inspection tomorrow and Tuesday from the hours of 10 to 12 and from 1.30 to 4:30 in the afternoon.

View of New Apartments

Above is shown the exterior of the Kipling Apartments, which will open tomorrow on the corner of Linden and Burdett Avenues. The finish is in cream stucco and brown trim, with the main entrance facing on Linden.

EAGLES TO HOLD BASKET PICNIC

Victoria Aerie No. 12 Completes Plans for Elk Lake Outing On August 7

A well-attended and enthusiastic meeting was held by Victoria Aerie No. 12, Fraternal Order of Eagles, recently in its hall, 1319 Government Street.

T. L. Marsh, chairman of the picnic committee, reported it had been found necessary to change the location of the proposed basket picnic to be held on August 7. It will now be held at Curlew Park at the south end of Elk Lake. The action of the committee was endorsed.

A. E. Pynn, on behalf of the baseball committee, reported that several additions had been made to the team with gratifying results.

President J. R. B. Graham presented to J. W. Bridgewood a nickel-plated silex coffee and tea percolator for having introduced into the aerie the largest number of candidates for membership during the past term. A. E. Chilton was also complimented by the president for having been the close runner-up in this contest.

EVENING PARADE

The resolution adopted at the previous meeting by the lodge members not to take part in the August parades was reconsidered and a volunteer committee consisting of the following members was appointed to prepare a float for the evening parade on August 6: C. L. Lester, chairman; J. R. Barker, H. R. McDonald, J. W. Bridgewood, J. Harrison, C. L. Andrews, P. Caine, H. R. Griffin and J. Viggors.

One new member was initiated into the order and another application was received.

The cumulative attendance prize of $5 was awarded to C. L. Andrews.

WILLOWS BEACH IS PICNIC SITE

More than 500 members of the Britannia Branch of the Canadian Legion and their families attended the annual picnic of that body at the Willows Beach yesterday afternoon.

Featuring a varied list of competitions and selections by the newly-formed Britannia Branch Band, the outing proved to be the best attended and most successful in the history of the branch. Dispensing with speeches, the group was treated to a sit-down supper by the male members.

Members who aided Dave Croston, the officer in charge, to arrange the various events were: A. Martin, J. Gow, E. Sheppard, C. Storey, B. Baldwin, P. Swetman, A. Mugford and F. Webster. The race judges were: C. F. Dawson, W. G. Stone, H. L. Butteris, while Henry Jarvis acted as official starter.

UP-TO-DATE QUICK LUNCH SERVICE IN MODERN PREMISES

"Dr. Charlie, the Hot Dog King," whose booth, fully equipped on a truck has served patrons in all parts of the city, has now taken over premises at 1308 Government Street, where he has opened an establishment offering the most up-to-date counter and booth service. Fully equipped with refrigeration and modern in every way, the new lunch counter enables the patron to see the order prepared before his very eyes. All white help is employed.

With twenty-six years of experience in all parts of the country, including Coney Island, Florida, Long Beach and many other noted beach resorts, Dr. Charlie is well equipped to serve the public.

JUST AS WELL PLEASED

"May I have the afternoon off to go shopping with my wife?"

"No."

"Thanks."

STUDENTS SOON BEGIN HOLIDAYS

Some of Best Extra-Curricular Events of Summer School Announced

Dr. H. B. King, technical adviser to the Department of Education, will open this week's extra-curricular events in connection with the Summer School of Education, which has now reached the last week and will close next Friday. The teachers will begin to scatter for their holidays next Saturday.

As the following programme shows, no slacking off of interest has been allowed to take place for students who procured the extra-curricular event cards, some of the very best events of the entire course having been reserved for this final week.

Monday, 11 a.m.—Dr. H. B. King, address on "The Curriculum in Relation to Mental Hygiene."

Tuesday, 11 a.m.—W. P. Weston, A.R.C.A., "Art and the Machine," seventh and last lecture in the art series, in which Mr. Weston will discuss the art revival of the Twentieth Century, modern utilities, and the effect of modern industrial design in furniture, utensils, ships, trains, etc.

Tuesday, 8 to 10 p.m.—Splash party at the Crystal Garden, which students who swim are specially urged to attend.

Wednesday, 11 a.m.—Dr. J. M. Ewing, "The Pursuit of Happiness," in which the lecturer will attempt to give a recipe for the attainment of happiness.

Wednesday, 3 to 5 p.m.—Visit to H.M.S. York.

Wednesday, 8.15 p.m.—Vocal recital by Ellen Repp, Norwegian-American contralto. Miss Repp has sung leading contralto roles for the New York Oratorical Society and the Philadelphia Philharmonic Orchestra.

Thursday, 2 to 5 p.m.—"Play-day," in which every student "sound in wind and limb," is expected to participate. "Open House" for the physical education classes will be featured on this programme.

Thursday, 9 p.m.—Last dance of the Summer School session, in charge of students of Courses 20 and 21.

Friday, 11 a.m.—Piano lecture-recital by Gertrude Huntley Green, Canada's greatest woman pianist.

A display of primary social science and art projects is to be held at the school during the week, the projects being made from the cheapest of everyday materials, indicating what can be done in the poorest rural school.

CITY BUILDINGS SHOW BIG GAIN

Value of Permits for Seven Months Almost Double Figure for 1937

Building permits issued at the City Hall during the first seven months of the year show a very substantial increase, both in number and value, over those taken out during the corresponding period last year.

The total number of permits for the period was 345, representing an expenditure of $485,921, as compared with 288 permits, to the value of $267,477, issued during the first seven months of 1937.

July was a busy month for the building trade. Figures issued at the City Hall yesterday showed that fifty-five permits had been issued during the month, for work estimated to cost $54,758, including five new dwellings at a cost of $13,600. In July, 1937, thirty-nine permits for work to cost $31,320 were issued, including two new dwellings, at a cost of $5,300.

During the week that ended yesterday, thirteen permits, representing an expenditure of $10,205, were issued. Included in the permits was one for the erection of a block of four stores on Fort Street at a cost of $8,000.

Hudson's Bay Company
INCORPORATED 2ND MAY 1670
FURNISHINGS FOR THE
Kipling Apartments
SUPPLIED BY "THE BAY"
Home Furnishings of Quality and Style at Moderate Prices
If you are planning to furnish or modernize your home . . . or your place of business . . . visit "THE BAY" first. Everything you desire in furniture and furnishings of quality and distinction.
OUR HOME ADVISER
Will be pleased to give you expert advice and suggestions regarding your home furnishing problems. He will also gladly quote estimates, if desired, at no obligation to you.
"THE BAY'S" DEFERRED PAYMENT PLAN
Makes it easy and convenient to furnish your home . . . Just make a small down payment at time of purchase . . . and have the balance extended over a period of months.

G. H. Walton & Son
GENERAL CONTRACTORS
308 Pemberton Building Phone E 0232

Sidney Speedy Service
All the Lumber, Lath, Sash and Doors, Wallboards and Jap-a-lac Time-Tested Paints used in the construction of the Kipling Apartments were supplied by us.
• LET US SUPPLY YOUR NEXT JOB •
Sidney Lumber
PHONE G 2515 2116 GOVERNMENT ST.

Plumbing and Heating in
THE KIPLING APARTMENTS
Installed By
W. R. Menzies & Co.
SANITARY AND HEATING ENGINEERS
823 Cormorant Street Phone E 7713

CHOSEN
To Execute All Decorative Iron Work in the New Kipling Apartments . . .
Iron Craft Products
Phone E 7311 Shelbourne at Cedar Hill Cross Road
H. F. LORD, Factory Representative . V. WILLERTON, Designer
LUTHER HOLLING, Manager

Kipling Apartments
Full Electrical Installation—Including
LEONARD REFRIGERATORS
GURNEY ELECTRIC RANGES
FIXTURES
Supplied By
NIXON'S, LTD.
833 YATES STREET PHONE G 2634

Forget Your Winter Heating Problems
WITH THE
ANCHOR KOLSTOKER
PRICED WITH CONTROLS FROM $265
As Installed at the
KIPLING APARTMENTS
Commercial and Domestic Models
AT VICTORIA'S PLUMBING AND HEATING CENTRE
C. J. McDOWELL
1000 DOUGLAS AT BROUGHTON

BEST WISHES TO THE MANAGEMENT OF
The Kipling Apartments
ROOF SPRAY-PAINTED
BY
J. H. GRAY
SPRAY PAINTING
1035 BELMONT PHONE G 1070

ALL HARDWOOD FLOORS
FEATURED IN THE KIPLING APARTMENTS
WERE LAID BY THE
V. I. HARDWOOD FLOOR CO.
• SPECIALISTS IN LAYING AND RENOVATING •
707 JOHNSON STREET PHONE G 7314
A. H. DAVIES, Manager

906 LINDEN AVENUE — CORNER OF BURDETT
KIPLING APARTMENTS
OPEN FOR INSPECTION
MONDAY and TUESDAY
OR BY APPOINTMENT
Six handsome suites . . . beautifully finished . . . with all modern appointments . . . central, yet ideally quiet location . . . moderate rentals. We invite your inspection
EXCLUSIVE AGENTS
KER & STEPHENSON, LTD.
REAL ESTATE AND INSURANCE
"Millions For Mortgages"
1121 GOVERNMENT STREET PHONE G 4127

Trade In Your Used Furniture

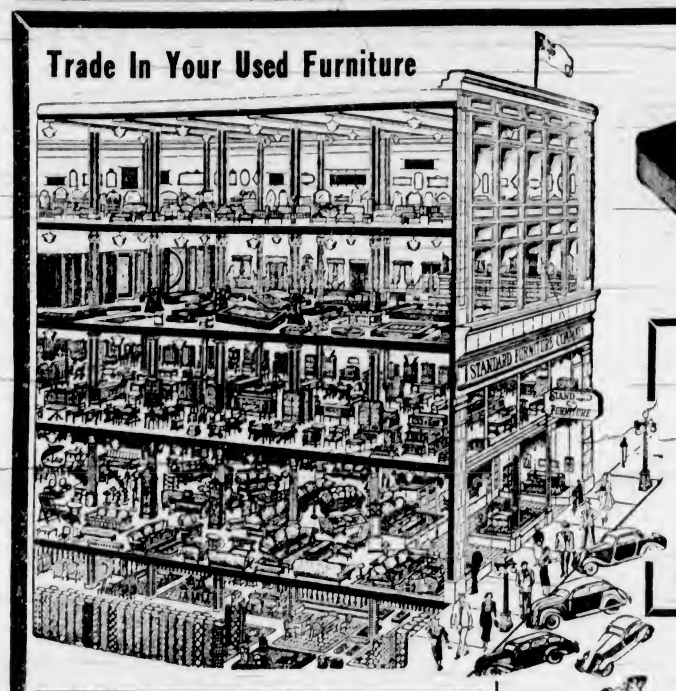

BIGGEST FURNITURE SALE!

5 HUGE FLOORS

TERMS
Without Interest or Carrying Charges at
SALE PRICES

DRASTIC REDUCTIONS IN ALL DEPARTMENTS

AT THE STANDARD

VICTORIA'S LARGEST COMPLETE HOUSE FURNISHERS

8-PIECE DINING-ROOM SUITE

$8.95 Cash—Balance Monthly—No Carrying Charges!
Walnut finish 52 inch buffet, twin pedestal table with 52 inch top (extends to 6 feet), 1 arm and 5 side chairs upholstered in genuine leather.
China Cabinet to match $27.50
$89.75

6-Piece Dinette Suite

A beautiful Dinette Suite that will charm your breakfast room. Comes in two-tone enamel or applewood finishes. Outfit consists of extension table, 4 panel back, shaped seat Windsor chairs and roomy combination cabinet buffet. Six pieces. August Sale **$52.50**
Terms as low as $6.00 cash $5.00 month No Interest

BREAKFAST SETS

An opportunity for thrifty homelovers to save! Five lovely pieces, including drop leaf table and four Windsor style chairs in attractive applewood finish. On sale at **$14.95**

Solid Walnut Tea Wagons

Genuine solid walnut heavy chariot wheels . . . centre shelf . . . drop handle . . . glass tray. Special! **$19.75**
Terms Arranged Without Carrying Charges

August Sale of Linoleum

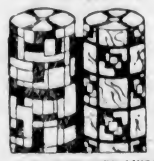

An Opportunity to Cover Your Floor at a Genuine Saving

REXOLEUM
Regular, a square yard, 39c. Per square yard 3 square yards **$1.00**
Average room, 10.6 x 12 for only $4.73

BAROLEUM
Regular, a square yard, 49c. Per square yard **44c**
Average room, 10.6 x 12, for only $6.16

INLAID LINOLEUM
English and Scotch makes. Patterns for any room. Regular per square yard, $1.29 for **$1.19**
Average room 10.6 x 12 $14.66

INLAID LINOLEUM—EXTRA HEAVY
Regular, per square yard, $1.50 for **$1.39**
Average room 10.6 x 12 $19.46

GENUINE CORK LINOLEUM
English and Scotch makes. Regular, square yard, 69c for **59c**
Average room 10.6 x 12 for only $8.26

EXTRA HEAVY PRINTED LINOLEUM
Regular, per square yard, 89c. Square yard only **79c**
Average room 9 x 10.6 for only $11.06

INLAID LINOLEUM
Tiles, designs in colors green, blue, mauve, taupe. Regular per square yard, $1.10 **99c**
Average room 10.6 x 12 for only $13.86

MARBLE AND EMBOSSED INLAID LINOLEUM
For the finest floors. Regular per square yard, $1.70 for **$1.65**
Average room 10.6 x 12 $23.10

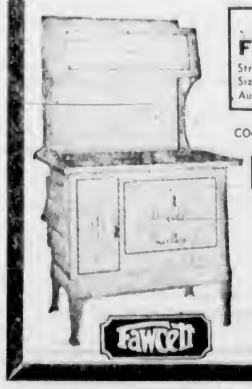

50 ONLY, COCOA FIBRE DOOR MATS
Strong outside door mats, well bound edges
Size 14 x 23
August Special **49c**

COMPLETE DISPLAY OF SMART MODERN

Fawcett Ranges

$47.50 to $125.00

Terms Arranged
TRADE IN YOUR OLD RANGE AS PART PAYMENT

SPECIAL!

Langham 3-Piece Living-Room Suite

The soft, springy seat . . . the high, comfortable back . . . the spring arms . . . all add to the cosiness of this English model. And at such a price is a bargain indeed—then remember no carrying charges!
Terms as Low as $9.95 Cash and $9.95 Monthly!
$99.75

The New Den Furniture

3-PIECE SUITE IN BEAUTIFUL MAPLE

There is a quaint charm in maple furniture that you will find in no other kind. And this lovely suite has a super-abundance of charm. Note the clever style of the frame and the big, plump, restful inner-spring cushions. Davenport and two lounge chairs included. August Sale Special, only **$64.90**

Manufacturer's Clearance

August Sale of ODD EASY CHAIRS

LEFT FROM SUITES
As Low as **$19.75**

A marvelous opportunity to get an easy chair at a bargain. Shop early for these!

OCCASIONAL CHAIRS
20 ONLY AT **$7.90**

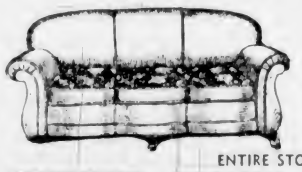

ODD CHESTERFIELDS

Good coverings—well built—comfortable. Useful for any room in your home **$33.75**

ENTIRE STOCK OF
ENGLISH PRAMS
REDUCED FOR THIS SALE

"Comfort First" is the keynote of all English-Built Baby Carriages. Built like a car—gondola-shaped, under slung body, cushion tires, nickel-plated tangent spokes, lined hood and storm cover. Come in colors of wine, dove and blue. August Sale, up from **$24.50**
Terms Without Interest

JUST ARRIVED!

Largest direct shipment of British India Rugs ever brought to Victoria—personally selected by our own buyer for design and quality. This shipment includes many grades from medium to the better, all of which are reduced for August Sale.

Size 3.0 x 5.0 August Sale $12.90
Size 4.0 x 6.0 August Sale $20.35
Size 6.0 x 9.0 August Sale $47.50
Size 7.0 x 10.0 August Sale $54.50
Size 8.0 x 10.6 August Sale $75.00
Size 9.0 x 12.0 August Sale $79.00
Terms Arranged Without Carrying Charges

Congoleum Rugs

AT AUGUST SALE PRICES

Size 6 x 9. Regular $5.50. Sale **$4.95**
Size 7.6 x 9. Regular $6.95. Sale **$6.25**
Size 9 x 9. Regular $8.25. Sale **$7.50**
Size 9.0 x 10.6. Regular $9.65. Sale **$8.75**
Size 9 x 12. Regular $10.95. Sale **$9.90**
Size 9.0 x 12.0. Regular $14.95. Sale **$12.95**
Size 9.0 x 10.6. Regular $12.75. Sale **$11.75**
Size 9.0 x 9.0. Regular $10.95. Sale **$9.95**
Size 7.6 x 9.0. Regular $8.95. Sale **$8.10**
Size 6.0 x 9.0. Regular $6.95. Sale **$6.25**

LINOLEUM RUGS

These Rugs are known for their hard wear. Being printed on a cork base they do not crack, and are easy to the tread. They are an economical and sanitary floor rug, and come in floral, tile and conventional designs.

Barrymore Carpets

SALE PRICES ON RUGS!

Several grades and designs, but all at reduced prices for this big event!

"LEADER" QUALITY RUGS
Seamless
6.9 x 9 Sale $23.00
9 x 9 Sale $32.00
9 x 10.6 Sale $35.75
9 x 12 Sale $41.00

"STANDARD" QUALITY
Seamless
6.9 x 9 Sale $27.25
9 x 9 Sale $37.75
9 x 10.6 Sale $42.50
9 x 12 Sale $48.50

"SUPER" QUALITY
Seamless
6.9 x 9 Sale $32.25
9 x 10.6 Sale $56.50
9 x 12 Sale $64.50

NEW! CHESTERFIELD BED!

One easy motion and you have a full-size double bed with inner-spring mattress comfort.

Right beneath the seat—your bedding is all ready in a large, roomy compartment. SPECIAL FOR AUGUST SALE

$51.90
Terms Without Interest

TWIN STUDIO LOUNGES

In assorted covers and designs. Converts easily into double or single bed. With spring filled mattresses and 3 matching cushions. Special August Sale price **$29.75**

Slip Covers

Take advantage of the sale prices to put new life and color into your room. We offer a splendid range of materials. Your choice of box pleated valance or tie-under style

THREE PIECE SLIP COVERS IN STRONG SHADOWCLOTH—From **$31.90**
THREE PIECE SLIP COVERS IN PRINTED LINEN—From **$47.75**
THREE PIECE SLIP COVERS IN PLAIN REPP AND MONKS CLOTH—From **$39.75**

SPECIAL! 10-Pce. Living-Room Ensemble

Your living-room can actually be furnished for only $79.50. The suites have spring-filled cushion seats and backs, and are finished with carved wood fronts. The ensemble consists of: Spring Cushion Chesterfield, Hollow Back Easy Chair, Lady's Easy Chair, Chesterfield Table, Upholstered Footstool, Pedestal Smoker, End Table, Bridge Lamp, Table Lamp, Silk Cushion. Exactly as picture
Terms: $8 Cash and $8 Monthly—No Carrying Charges!
$79.50

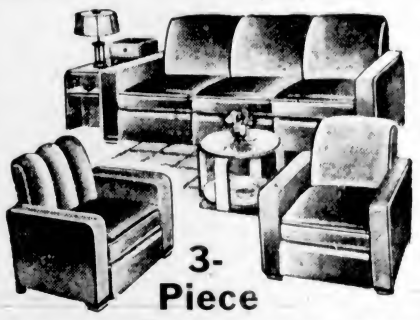

3-Piece MODERN CHESTERFIELD SUITE

$7.90 Cash—$7.90 Monthly . . . A Bargain Indeed! Chesterfield and Two Matching Chairs upholstered in smart tapestry. Several patterns to select from. Webb construction and reversible spring cushions **$79**

BEDROOM SUITES

Round-Mirror Suite

With silk covered bench. An outstanding sale special **$59.00**
Terms without carrying charges

SAVE $20

On this beautifully matched butt walnut 4-piece Bedroom Suite. Through the co-operation of a leading furniture manufacturer and a quantity purchase, we are able to offer this beautiful 4 PIECE SUITE, reg. $89, for only **$69.00**
Terms Arranged Without Carrying Charges

TWIN BEDROOM SUITE
OF OUTSTANDING VALUE
Consisting of lady's long mirror vanity, silk covered bench, 4-drawer chiffonier and two single beds. All pieces in matched walnut veneer **$89.50**
Terms, $9.00 Cash, $9.00 Month. No Interest

BED OUTFIT

Here is a thrilling offer in a complete bed outfit. An all-steel bed, strong spring and a plump felted mattress in durable and attractive cover. **$19.25**
Terms Arranged Without Carrying Charges

REVERSIBLE BEDROOM RUGS
In colors of rose, blue, fawn, etc. Discontinued patterns. Regular $2.25 **$1.75**

STANDARD FURNITURE CO.

Furniture Specialists

737 YATES ST.

Plays and Players

New Star Discovery of The Year at Dominion

In all the Warner Bros.' studio's array of new talent, greatest numerically of the major film plants, the outstanding acquisition of the past year was handsome, blond Wayne Morris of "Kid Galahad" fame. Jimmy Fidler, noted radio and newspaper movie commentator, has hailed him as the outstanding star discovery of the year.

Meanwhile, Wayne filmed "Submarine D-1," in which again he got the prize part, although Pat O'Brien and George Brent were fellow stars. Then came a starring film of his own, "Love, Honor and Behave," with Priscilla Lane playing opposite. The same pair then entered the cast of "Men Are Such Fools," which will show for the last times tomorrow at the Dominion Theatre.

MACMURRAY PLAYS ROLE OF MAESTRO

Star Cast as Band Leader in Colorful "Cocoanut Grove" Coming To the Atlas

Fred MacMurray's part in "Cocoanut Grove," which will open tomorrow at the Atlas Theatre, is almost an exact prototype of his own early struggles for recognition.

In the musical, in which the tall saxophone playing star appears opposite Harriet Hilliard, MacMurray has the part of an ambitious young band leader anxious to get his orchestra out to the springboard of the stars, the actual Cocoanut Grove in Los Angeles. His experiences in getting a band across the continent without a cent in his pocket is the background for the antics of the Yacht Club Boys, Rufe Davis and Ben Blue.

The cast also includes Dorothy Howe and Harry Owens and his Royal Hawaiian Orchestra.

COLUMBIA BILLS "WELLS FARGO"

Joel McCrea and Frances Dee Have Co-Starring Roles in Drama Of the West

Those lusty enemies of Paramount's recent success, "Souls at Sea," lovely Frances Dee and brow-beating Prosecutor Porter Hall have another opportunity to show how much they "hate" each other in "Wells Fargo," which will open tomorrow at the Columbia Theatre.

In "Wells Fargo," epic of the winning of the West, Miss Dee plays the part of the wife of Joel McCrea, a pioneer in the fight to open the trail between the old country of California and the East, and Hall is cast as the partner of Lloyd Nolan, a pair of Western badmen and highway experts who turn swindling bankers and bitter antagonists of McCrea and his wife.

MINING FILM IS IN TECHNICOLOR

"Gold Is Where You Find It" Is Melodrama of California in the Early Days

With George Brent and Olivia de Havilland as its stars "Gold Is Where You Find It," a thrilling melodrama of California in the 1870's, will open tomorrow at the Oak Bay Theatre.

It is in Technicolor, and according to reports of previewers, is one of the really best pictures of the season.

"Gold Is Where You Find It" deals with a phase of gold-seeking that has hitherto been untouched by the movies—the hydraulic mining whereby tremendously powerful streams of water ripped away hillsides from the debris of which the miners sifted their metal.

AMUSEMENTS

On the Screen

Atlas — "Cocoanut Grove," starring Fred MacMurray.

Capitol — Warner Baxter in "I'll Give a Million."

Columbia — "Wells Fargo," starring Joel McCrea.

Dominion—Wayne Morris in "Men Are Such Fools."

Oak Bay — "Gold Is Where You Find It," starring George Brent.

Plaza—"The Beggar Student."

PLAZA TO SHOW GERMAN OPERA

"The Beggar Student" Depicts City Of Cracow at Time of Invasion

With its scenes laid in Cracow during the German invasion of the Polish city in 1704, "The Beggar Student," which will open tomorrow at the Plaza Theatre, tells the story of a beautiful Polish countess and her love for a supposedly impoverished student, who, in the traditional operatic manner, proves to be nothing less than a prince. The leading roles are pleasantly portrayed by Carola Hoehn and Johannes Heesters.

Like its many predecessors, this German screen operetta is generously equipped with enchanting waltzes, and to please the eye there are picturesque early eighteenth century costumes and any number of lavish settings. For non-German speaking filmgoers, the production has been furnished with English subtitles.

Continental Musical Here

Above is a scene from the German screen operetta "The Beggar Student," which will open tomorrow and show for three days only at the Plaza Theatre. The production has been furnished with English titles.

'I'll Give a Million" to Show at Capitol Monday

"I'll Give a Million," 20th Century-Fox's latest production, which will open tomorrow at the Capitol Theatre has been pointed out by previewers as an example of the clever fusing of "developed" talent with tried trouping material.

"I'll Give a Million" stars Warner Baxter as a wealthy man who tires of fawning friends and voluntarily becomes a hobo.

Then, one of Hollywood's most vivid personalities, Marjorie Weaver, was given the romantic role opposite Warner. Miss Weaver, a comparative newcomer to film work, has been carefully developed in a series of roles of gradually increasing importance. Another important role was given to Lynn Bari, also carefully guided for more than a year.

The supporting cast includes such actors as Peter Lorre (Mr. Moto), Jean Hersholt, John Carradine, J. Edward Bromberg, Fritz Feld and many others.

Happy-Go-Lucky Stars

Wayne Morris and Priscilla Lane Are Shown as They Appear in Their Latest Starring Picture "Men Are Such Fools," Which Will Show for the Last Times Tomorrow at the Dominion Theatre.

LINER RUNS AGROUND

SOUTHAMPTON, Eng., July 30 (CP)—The line Bremen ran aground entering the harbor here today and gave some of her passengers a slight shaking. After twenty minutes the liner got off with the aid of tugs, took aboard passengers and proceeded to New York.

FINED FOR REFUSAL

McBRIDE, B.C., July 30 (CP)—Before Magistrate Hay today Thomas Austin was convicted of failing to fight fire when called upon to do so in contravention of the Forest Act and was fined $25 and costs.

EMPHATIC

Two Negroes in New York were quarrelling. "Yo' see dat buildin'," said one, "dere am one thousan' rooms in it, an' I wish you wuz laid out dead in every room!"

Headline All-Star Cast

Warner Baxter and Marjorie Weaver play the starring roles in the feature presentation at the Capitol Theatre, starting tomorrow, "I'll Give a Million," which also includes in its cast such top names as Peter Lorre and Jean Hersholt.

Military Activities

1st Bn. (187TH O.E.F.) CAN SCOTTISH REGIMENT

Battalion orders by Major F. A. Henderson, Officer Commanding.

Part I

Orderly Duties—Orderly duties for week ending August 6, 1938, are as follows: Orderly officer, 2nd Lieut. C. E. C. MacNeill, next for duty, Lieut. J. M. Rockingham. Orderly sergeant, Sgt. F. G. Goodenough, next for duty, A.-Sgt. G. A. Aaronson.

Parade for Issue of Equipment—Monday, August 1, 19.8—Personnel attending the Ceremonial Civic Parade on Wednesday, August 3, will draw white belts and frogs from battalion stores on this date at 20.00 hours.

Ceremonial Parade, Wednesday, August 3, 1938—Personnel attending the Civic Parade on this date will parade at the Armories at 13.30 hours (1.30 p.m.). Dress, full dress service dress (i.e., white spats, diced hose, white belts, white frogs and sidearms). Medals and decorations will be worn. Both bands will attend.

Detailed for Duty—The following officers are detailed for this parade: Lieut. K. S. Crabtree, 2nd Lieut. C. E. C. MacNeill and 2nd Lieut. W. H. Gibson.

Parade States—The orderly sergeant will have parade states completed and handed in to the battalion orderly room for transmission to district headquarters.

Court of Inquiry—A Court of Inquiry will assemble at a time and place to be notified by the president to inquire into a matter that will be brought before it. President, Captain F. N. Cabeldu; members, Lieut. K. S. Crabtree, 2nd Lieut. W. H. Gibson. Proceedings in triplicate will be forwarded to district headquarters, M.D. No. 11.

Court Mourning—Court mourning will be observed for a period of two weeks commencing Saturday, July 23, 1938. (V 60-1-6).

Playing of Retreat—The Pipe Band will play Retreat at Parliament Buildings on the evenings of August 3, 10, and 17, 1938. Dress, full dress.

Special rifles loaned to members of the Rifle Association are to be returned to battalion stores immediately.

W. H. PARKER, Capt.,
Adjt., 1st Bn. Can. Scottish Regt.

Notice

Entry forms for the British Columbia amateur boxing championships can be had on application.

Part II

Attestations—The following recruits, having been duly attested, are taken on the strength, allotted regimental numbers and posted as follows: 1868 Bdsmn. H. J. Bigsby, "Brass Band," with effect from 14-7-38; 1869 Bdsmn. A. T. Holder, "Brass Band," with effect from 14-7-38.

Appointment—The following extract from District Orders No. 189 of 1938 is published: "To be 2nd lieutenant (supy.): Ronald Heathfield McCrimmon, with effect from April 28, 1938.

Posting—The undermentioned officer is posted for duty as follows: 2nd Lieut. R. H. McCrimmon, "C," with effect from 28-4-38.

Leave of Absence—The following officers and other ranks are granted leave: 2nd Lieut. G. Barclay, "A," from 19-7-38 to 18-9-38; 2nd Lieut. R. H. McCrimmon, "C," from 25-7-38 (both subject to publication in District Orders); 641 R.Q.M.S. H. Warburton, "H.Q.," from 25-7-38; 1696 L.-Cpl. W. J. Wood, "C," from 28-7-38; 1016 Piper G. C. Shepherd, "Pipe Band," from 24-7-38; 1814 Pte. C. K. E. Jonas, "B," from 27-7-38 to 30-8-38.

Reversions—The following N.C.O. vacates the appointment of provost sergeant on reversion to the rank of corporal: 74 Sgt. H. Plowman, "B.H.Q.," with effect from 23-7-38. The following N.C.O. reverts to the rank of corporal at his own request: 697 Sgt. J. S. Fox, "H.Q.," with effect from 23-7-38. Camp Daily Orders No. 6, Part II, subhead 10, dated 23-7-38, are incorporated in these Battalion Orders.

Transfers—The following extract from District Order, No. 189, of 1938, is published: "The undermentioned are transferred to the corps reserve: Captain T. H. Woollison, 1-5-38; Lieut. R. H. Tye, 25-4-38." The following N.C.O. is transferred to No. 2 Platoon, HQ Coy.: 74, Cpl. H. Plowman, "B.H.Q." with effect from 23-7-38.

On Command—The following officer and N.C.O. are placed on command while attending the "A" Wing Course at Sarcee, Alberta: Capt. W. S. Oliver, "D," with effect from 30-7-38; 1510, Sgt. G. Redgrave, "C," with effect from 30-7-38.

Struck Off Training Strength—The following are struck off the training strength: 211, Bdsmn. J. Bleakley, Brass Band, with effect from 14-7-38; 1792, Pte. R. Ginders, "B," with effect from 14-7-38.

Discharges—The following are discharged for purposes of re-enlistment: 1557, A.-Sgt. W. H. Muncy, "D," with effect from 11-7-38; 1737, L.-Cpl. S. A. E. Emmerson, "C," with effect from 29-7-38; 1822, Pte. J. Molones, "D," with effect from 11-7-38; 1697, Bglr. W. E. Drysdale, "B," with effect from 29-7-38.

W. H. PARKER (Capt.),
Adjutant, 1st Battalion, Canadian Scottish Regiment.

2nd BN. (M.G.) CAN. SCOTTISH REGIMENT

Battalion Orders by Lieut.-Col. Walter Bapty, Officer Commanding.

Part I

Orderly Duties—Orderly duties for week ending August 6, 1938, are as follows: Orderly officer, 2nd Lieut. H. L. Alexander; next for duty, 2nd Lieut. H. W. Mellish. Orderly sergeant, L.-Sgt. A. F. Garnor; next for duty, Sgt. H. Koeppel. Orderly piper, Cpl. A. McClure; next for duty, Piper F. Knight.

Wearing of "Frogs"—It is notified that "frogs" will not be worn with "Sam Browne" belts except when claymores are carried. (Vide D.O. 182 of 1938.)

Ordnance Inspection — Headquarters Company—All regular issue of clothing and equipment, etc., must be returned to Q.M. stores on or before Wednesday next, August 3.

Part II

Attestation—969 Drummer R. Frayne, "Pipes and Drums," with effect 20-7-38.

Appointments—960 Pte. M. J. Gow, "D" Company, to be L.-Cpl., 1-6-38; 1321 Pte. J. A. Fowler, "Signalers," to be L.-Cpl., 6-7-38.

Promotions—The following extract from District Order 189 of 1938 is published: "To be Captain (P.M.): Lieut. (P.M.) E. K. Turner, 4-4-38." 941 L.-Cpl. N. E. Pickton, "D" Company, to be Corporal, 1-6-38; 916 L.-Cpl. W. C. Reed, "D" Company, to be Corporal, 1-6-38.

D. G. CROFTON, Captain,
Adjt., 2nd Battalion M.G.,
Canadian Scottish Regt.

6th DIVISIONAL R.C.A.S.C.
Victoria Units

All members who have not turned in their uniform and equipment will do so on Tuesday, August 2, 1938, in preparation for the annual Ordnance Inspection to take place immediately.

Leave of Absence—Captain E. Housley from August 1 to August 31, 1938, with permission to train aboard.

Command—Lieutenant K. Esbert Morris will command the petrol company, effective August 1, 1938.

E. HOUSSEY, Captain,
For Officer Commanding.

No. 5 ARMY FIELD WORKSHOP, R.C.O.C.

Orders by Lieut.-Col. H. E. Goodman, V.D., Officer Commanding.

Parade No. 24—No. 5 Army Field Workshop, R.C.O.C. will parade at the Royal Canadian Ordnance Depot, Signal Hill, at 20 hours (8 p.m.) on Tuesday, August 2, 1938. Dress, service dress.

J. A. BENNELL, Lieut.,
Adjt., No. 5 Army Field Workshop, R.C.O.C.

13th FIELD AMBULANCE, R.C.A.M.C.

G. C. Kenning, Officer Commanding.

All members of the unit who have not turned in uniforms and equipment will parade at the Bay Street Armory on Tuesday, August 2, at 20.00 hours for the purpose of returning all equipment and uniforms.

HUGH CLARKE,
Capt. and A.-Adjutant.

CANADIAN CORPS OF COMMISSIONAIRES
Victoria (and V.I.) Company

Orders by Lieut. Col. H. H. B. Cunningham, T.D., Assistant Commandant.

Orderly Staff Sergeant for month ending September 3—Quartermaster-Sergeant T. H. Flavelle.

Orderly Commissionaire — Commissionaire Z. Worthington; next for duty, Commissionaire H. C. Ingall.

Parade—The company, less those in permanent employment, will parade on Monday, September 1, at headquarters. Time, 10.30 hours. Dress, uniform, medals.

Course of Instruction—A course of instruction in first aid will be given under the auspices of the St. John Ambulance Association commencing in August. Every commissionaire should endeavour to attend the full course. Only those whose names have appeared in "Orders" as having qualified, will be permitted to wear the silver badge of the association on their uniform. A qualifying course is necessary for those who have previously attended a course.

Duties—A special guard will be told off for four days duty, after parade on Monday, August 1.

Leave of Absence—The undermentioned has been given leave of absence from this date—Commissionaire J. E. Hutchings.

H. B. CUNNINGHAM,
Lieut.-Colonel, Adjutant.

CYCLES UP MOUNTAIN

COLORADO SPRINGS, July 30 (AP)—James A. Armando, of Hartford, Conn., wound up Pike's Peak the hard way. He pedaled his bicycle to the summit of the 14,110-foot mountain in three hours and twenty-five minutes Thursday. His time was thirty-five minutes faster than the record set in 1922 by Glen Howard, of Colorado Springs.

PRAYERS ARE BANNED

BUDAPEST, July 30 (CP-Havas)—Jews henceforth will be forbidden to say their prayers while on Hungarian railway trains, the railway personnel was informed today.

TOMORROW! (MONDAY) FOR 3 DAYS ONLY
A GUARANTEE OF REAL FUN
A BORED MILLIONAIRE CHANGES CLOTHES WITH A TRAMP . . . AND THEN LOOKS FOR ROMANCE!
WARNER BAXTER
SAYS: I'LL GIVE A MILLION
THE GAYEST COMEDY YOU'LL SEE ALL YEAR!
WITH
Marjorie Weaver - Peter Lorre - Jean Hersholt
JOHN CARRADINE • LYNN BARI
ADDED FEATURETTES!
DONALD DUCK AND GOOFY
In Walt Disney's Newest Cartoon in Color
"The Fox Hunt"
"NATURAL WONDERS OF THE WEST"
A Fitzpatrick Travel Talk
DAILY AT 12.00, 1.57, 3.51, 5.51, 7.18, 9.45
PETE SMITH'S LATEST DR. CARVER
WORLD NEWS
CAPITOL
20c DAILY—12-1 • CHILDREN 10c (All Day Except Sat. and Holidays)

TOMORROW A MUSICAL TREAT
FILMED IN OLD VIENNA
You'll Thrill ... You'll Cheer to the Finest Music Ever to Reach the Screen
From the Operetta of the Same Name. A Thrilling Story Set to Heavenly Music
European SUPER SPECIAL
The BEGGAR STUDENT
Rich in Melodies
Enchanting Waltzes
Its Light and Amusing Comedy, With Three of Europe's Greatest Singers Makes "The Beggar Student" the Best of Movie Operettas
—NEW YORK TIMES
Music Lovers, Don't Miss This
—CHICAGO DAILY TIMES
ADDED
LOAN SHARK MOBS EXPOSED!
I PROMISE TO PAY
Chester Morris · Leo Carrillo · Helen Mack · Thomas Mitchell · A Columbia Picture
PLUS — SELECTED SHORTS
PRICES 12 to 1 10c · 1 to 5 15c · 5 On 25c
PLAZA

SHOWING MONDAY ONLY!
A RIOTOUS COMEDY PACKED WITH NEW LAUGHS!
"MEN ARE SUCH FOOLS" AT 1.58, 4.48, 7.11, 9.40, Mdn
HUGH HERBERT • PRISCILLA LANE
HUMPHREY BOGART • WAYNE MORRIS
ALSO! AT 12.11, 3.19, 6.57, 8.35
"THE SAINT IN NEW YORK" With LOUIS HAYWARD

STARTS TUESDAY!
SHOWING FOR THREE DAYS ONLY
LUISE RAINER
THE Toy Wife
with Melvyn DOUGLAS · Robert YOUNG
Another Outstanding Performance by the Two-Time Winner of the Academy Award!
ALSO!
THRILLING EXPOSE OF DANCE HALL RACKETS
"PAID TO DANCE"
With JACQUELINE WELLS · DON TERRY
20c DAILY—12-1 • Dominion

By Kind Permission of Captain H. E. Morse, D.S.O., R.N.
H.M.S. YORK PRESENTS
"Lessons in Laughter"
SHRINE AUDITORIUM
Monday and Tuesday, Aug. 1-2, at 8:30 p.m.
In Aid of the Fire Relief Sufferers in the Campbell River District
Seats May Be Reserved at
Remington Rand Ltd., 921 Gordon Street
RESERVED SEATS 50c · UNRESERVED 25c
All Reserved Seat Tickets Must Be Claimed by Noon Monday

ATLAS
STARTS MONDAY! SHOWING 2 DAYS ONLY
FUNNY! FAST! THRILLING!
A NEW KIND OF ENTERTAINMENT FOR EVERYONE
COCOANUT GROVE
FRED MacMURRAY · HARRIET HILLIARD · THE YACHT CLUB BOYS · BEN BLUE · RUFE DAVIS · BILLY LEE
—AND!—
SONGS! ROMANCE! COMEDY!
OLYMPE BRADNA
BRINGS ROMANTIC VIENNA TO GAY LIFE IN
"Stolen Heaven"
WITH GENE RAYMOND • LEWIS STONE
COMING WEDNESDAY
"Trader Horn"

SHOW STARTS 6:30 P.M. OAK BAY ADULTS, 20c TILL 7 P.M.
Out of a Mighty Age — A Mighty Drama in a Picture as Big as the Golden Empire It Immortalizes
"Gold Is Where You Find It"
GEORGE BRENT • OLIVIA DE HAVILLAND
JANE WITHERS AT HER UPROARIOUS BEST IN
"CHECKERS"
STUART ERWIN • ANA MERKEL
FOX MOVITONE NEWSREEL

BROUGHT to You by FRANK LLOYD . . . Maker of "CAVALCADE," "MUTINY ON THE BOUNTY" and Other Great Screen Spectacles!
FRANK LLOYD'S WELLS FARGO
STARRING JOEL McCREA • BOB BURNS • FRANCES DEE
PLUS — COMEDY GALORE
WHEELER and WOOLSEY High Flyers
LUPE VELEZ
EXTRA — FOX NEWS
PRICES 10c 12:30-7 · 15c 7:1-30
MONDAY, TUESDAY, WEDNESDAY
COLUMBIA

CHEAP AT ANY PRICE

They were seated together on the sofa. He was staring vacantly in front of him. Presently he said: "I'm thinking of getting married, dearest." She answered: "Oh, how wonderful! Who is the girl?" He stirred himself. "I was just thinking of going," he replied. A voice came from the head of the table. "Give him a slice of cake," said her father. "It's worth it."

· WHERE TO GO · VACATION · WHAT TO DO ·

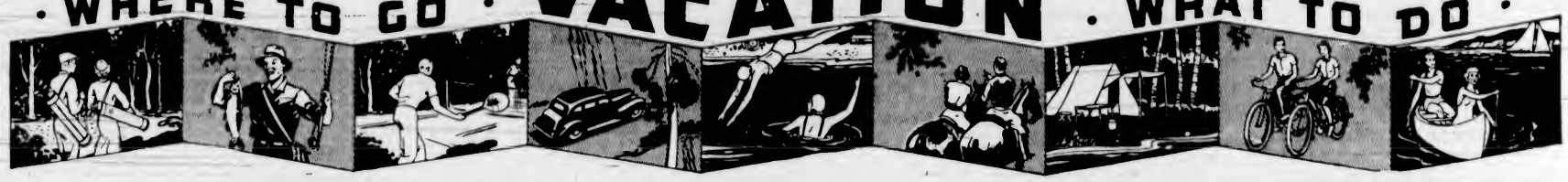

VICTORIA

ANGELA HOTEL
Suites with bath; single or double rooms with bath. Comfortable, quiet, home-like atmosphere. Excellent service, first-class cuisine. Reasonable rates.
923 Burdett Avenue - A. W. HARVEY, Manager - Phones: E 5322 and G 0125

ROAST CHICKEN, DUCKS, RABBITS, SQUABS AND ALL MEATS
DALE'S
VICTORIA · VANCOUVER · NANAIMO

DOMINION HOTEL YATES AT BLANSHARD, VICTORIA, B.C.
Comfortable Rooms . . . Hospitable Service . . . Excellent Cuisine
Central Location—Moderate Rates—Free Bus
WM. J. CLARK, Manager

ROCK POINT GUEST HOUSE 1239 BEACH DRIVE OAK BAY
Beautifully situated with gardens running down to water's edge and beach. Magnificent view from every window, or from the large verenda. Safe anchorage for boats and yachts. Two minutes from the famous Oak Bay Golf Course. Boats near by. Excellent fishing. Near tennis, polo grounds and riding stables.

WESTHOLME HOTEL
Centrally Located
ROOMS WITH BATH $1.50 UP
1417 Gov't St. · K. A. Ray, Prop. · Phone E 1151
BOB WELTON, Manager

CADBORO BAY

THE SHIELING CADBORO BAY
TELEPHONE E 7275—MISS LEES
An Ideal Rest and Holiday Home Amongst Beautiful Surroundings
REASONABLE RATES . . . EVERY HOME COMFORT

CORDOVA BAY

McMORRAN'S PAVILION RIGHT ON THE BEACH
Modern stucco camp and cottages. New up-to-date coffee shop. Boats, bathing beach, bait, ice cream, etc. Prop. office, service station. Dances every Saturday night, six-piece orchestra. Admission, 35c.

SOOKE

When in SOOKE on Holiday or Visit
MRS. J. McMILLAN
General Store · Near New Community Store
Open Sunday · Standard Gas and Oil

SOOKE HARBOR HOTEL RIGHT ON THE RIVER
Fully modern, newly furnished throughout. Hot and cold water in all rooms. Delicious meals, dinners and afternoon teas a specialty. Boating, Fishing.

GROUSE NEST 1½ MILES FROM 17-MILE HOUSE ON GILLESPIE ROAD, NEAR SOOKE
Where a week will be much enjoyed if spent in a cabin at the water's edge or in the Lodge. The quiet woodland trails are inviting for walks or riding. Good horses for hire at 75c per hour. Tennis and badminton, swimming and boating. Call in on your next drive and try our home-made scones with jam or honey.

WOODSIDE FARM Sooke, V.I., B.C. On the West Coast Road
Ideal for a peaceful holiday. Tennis, bowling, hiking and bathing. Children's playground. SPECIAL CHICKEN DINNERS, 75c. Lunches and Supper from 50c. Teas, ice cream. Produce from the home farm. Write or phone for information. A. Glass, R. Sooke.

EAST SOOKE

GLENAIRLEY FARM EAST SOOKE, V.I., B.C.
Perfect for a restful holiday by the sea. Good accommodation. Boats, bathing. Excellent tennis court, indoor badminton, dancing, archery, billiards. Good cooking, plenty of Jersey cream. Fruit and vegetables. Only one hour's drive from Victoria. Teas, lunches, suppers. Inclusive rates to June 30, $16 weekly; July and August, $18 weekly. Saddle horses, 75c per hour. Phone or write. Major Cavenagh, East Sooke.

SEAGIRT IDEAL FOR A COUNTRY HOLIDAY
Home Cooking . . . Choice Meats and Farm Produce. Comfortable Beds. Woodland Trails and Sheltered Beaches. Bathing, Boating, Etc. Rates From $15 Week.
East Sooke, V.I., B.C. · For Reservation, J. R. JORGAN

MILL BAY

KILMALU GUEST HOUSE MILL BAY
Good Beach . . . For a Quiet, Restful Holiday.
Apply Kilmalu, R.M.D.1, Cobble Hill.

SHAWNIGAN LAKE

Enjoy a Holiday at
Shawnigan Beach Hotel
(600 Feet Above Sea Level)

Really Warm Bathing—Safe Beach
Sailing and Aquaplaning, Riding and Tennis
Private Baths, Connecting Suites
Surprisingly Low Family Rates
For Further Information Please Phone COBBLE HILL 48

COWICHAN BAY

WILCUMA COWICHAN BAY, V.I., B.C.
Offering a delightful summer holiday in the atmosphere of an English Country Home. Tennis, boating, swimming and the famous salmon fishing. Three motor boats for charter. Delicious meals with fresh farm produce, fruit, vegetables, cream, etc. Rates from $20 a week up. For reservations write Miss G. M. Beaver, R.R.1, Cobble Hill, or Phone 58R1, Duncan.

DRIVE OVER MALAHAT HAS LOVELY VIEW

Greatly Improved Highway One of the Most Traveled By Tourists in B.C.

If you haven't traveled over the internationally famous Malahat Drive you have not seen one of the finest panoramic views it is possible to find anywhere.

The Malahat Drive continues for about seventeen miles past Goldstream. The summit has an elevation of a little more than 1,200 feet and is attained by a very winding scenic highway that is hard to surpass.

The road was built between 1908 and 1912, at an estimated initial cost of nearly $300,000. It has eighteen bridges and 123 culverts.

In the early stages of building this highway many people believed that the cost of construction would never be repaid. Some suggested that the road should be built at the lower level and follow the Finlayson Arm more closely, and they nearly succeeded in having the highway built along that route. Influential people stressed the opinion that the high-level route would always be dangerous, but were unable to overcome the insistence of advocates of location where tourists could see the scenery.

MOST TRAVELED ROAD

This unique scenic road is now one of the most travelled in British Columbia. The cost has been a bagatelle considering the advertising the Malahat has given the Island. Many visitors come to Vancouver Island especially to enjoy a trip over this famous highway. What was at one time considered an adventurous trip is today one of the safest and most beautiful journeys one can make.

The view obtained from the Malahat depends chiefly on the vantage point chosen. There is only one real way to enjoy all there is to be seen, that is to spend some hours or even a whole day along the way. To those taking a passing view from an automobile, the Malahat is a panorama of great beauty, a view well worth seeing, but many visitors later regret they did not have time to see more.

A casual glimpse with the naked eye takes in Finlayson Arm, Saanich Inlet, Saanich Peninsula, Mount Baker and Brentwood. With a little more trouble, and with the aid of field glasses, one will be amazed at the scenery unfolded. Islands in the gulf below, sheltered coves, and wonderful forest land is revealed. In the stillness of the night, with the lights of Victoria and its suburbs in the background, the scene presented is entirely different and just as inspiring.

From the picnic grounds at Goldstream, where holiday makers from almost every part of the world can be seen, the Malahat climbs upward. It is now much wider than formerly.

VIEW OF SAANICH

To view the beauty of Saanich at a glance, visitors must go to the top of the Malahat. From various points on this famous part of the Island Highway also can be seen the Highland districts and its rugged hills, with Finlayson Arm below and a couple of small islands in the centre.

Tucked underneath the Malahat hillside is the famous cement plant at Bamberton that has turned out millions of dollars' worth of the finest cement. Across the arm one can pick out the other part of the cement company's plant at Tod Inlet. There, too, is Brentwood College and the B.C. Electric Railway Company's auxiliary steam plant.

Willis Point, just outside Tod Inlet, is easily seen. Using a telescope it is possible to see an outline of the famous Butchart Gardens, known the world over. Nearer is beautiful Brentwood Bay, where fishing, boating and bathing are available.

Beyond the town of Sidney, the telescope picks out seagirt isles, and ferry boats, like little specks in the distance, are seen going and coming from the Island and Mainland points.

To the southeast it is easy to see Bazan Bay and Cordova Channel between Saanichton Bay and James Island. Between James Island and Sidney is the Sidney Channel. To the south of Sidney Island are what are known as the Del Rocks, three in number. Farther south are the D'Arcy Islands. James Island, the home of the big powder plant, is seen from the Malahat very clearly, and San Juan Island is easily picked out. It is near the international boundary.

On the far side of the Malahat Drive at Mill Bay is the fountain erected and maintained by the Victoria Rotary Club. This convenience serves all animals that live in the vicinity, as well as humans who pass along this picturesque highway. In earlier days drivers of motors many times were relieved when they reached the fountain, with their engine steaming hot after a trip over the "Hat."

"The Bogey Man Will Get You"

SOME such thought, no doubt, prompted the carving of this menacing figure and inspired those fantastic masks. Weathered by the gales of countless Winters, the figure broods over the waters of Kingcome Inlet, British Columbia, and the masks are unusually fine specimens of ceremonial dance masks from the northeast coast of Vancouver Island. The more familiar Thunder Bird is fairly common throughout the Pacific Northwest, and will be recognized at once by those who have visited that great vacation centre. Totem carving is now practically a lost art, but magnificent specimens are to be seen in British Columbia, where it was developed and practiced to a quite remarkable degree. Totem poles fall into four main groups, namely, the memorial pole, the mortuary pole, the house frontal pole and the inside house pole. Memorial poles were erected much as we erect statues to our great and near-great, and bore the crests of the families of the deceased. Mortuary poles were tall poles bearing the coffins screened by carved boards. House frontal poles bore the family crest or were decorated with figures from native folk-lore, and often the sole entrance to the house was through an opening hewn in the base. Inside house poles were integral parts of the structure and were elaborately decorated. Western Red Cedar was the usual medium, and the poles were richly painted. The photographs show two typical British Columbia totem poles and a collection of Indian dancing masks.

NOTE—This article is one of a series of eight, prepared by the Bureau of Tourist Information, under the direction of Major Gordon Smith, commissioner, and forwarded to every principal newspaper on the North American continent.

SHAWNIGAN GAINS ADDED POPULARITY AS HOLIDAY LAND

Easy Access From Victoria, Invigorating Air and Facilities for Sport and Recreation Make Shawnigan Lake Favored Resort—Improvements in Past Year

SINCE the early days of Victoria the district of Shawnigan Lake has been regarded as an ideal holiday land. The sheer beauty of the surroundings, the invigorating air, the facilities for sport and recreation of all kinds, no less than the ease of access, have drawn hundreds of visitors annually, ever since the E. & N. Railway was first laid along its shores.

MANY CHANGES

Today the era of motor travel has changed the lake, making it possible for thousands to enjoy the natural advantages where formerly it was inaccessible through limited transportation. The logical centre of activity is around the Shawnigan Lake Station, where a compact little village has sprung up. The way in which Shawnigan has advanced is seen in the building activity it has undergone during the past few months. A fine new store building, an up-to-date garage, service station and other additions are to be found. This is apart from the steady growth of Summer cottages along the tree-lined shores.

DIFFERENT ROUTES

Shawnigan Lake is reached by three different roads. To the visitor from the south there is a choice of two, one, the main road, leading in from the Island Highway just past Mill Bay, a distance of only some four miles. The other is the "cut-off" road that leads down from the summit of the Malahat and is much used by those wishing to reach the south end of the lake. From the north an excellent highway leads in from Cobble Hill, where it joins the Island Highway.

Some 500 feet above sea level Shawnigan holds all the advantages of a mountain resort, offering a complete change of air to those from sea level. At the same time the sheltered waters are warm for bathing and aquatic sports are at their best. The lake is indented with arms and bays that make the shoreline an ever differing picture.

SHAWNIGAN BEACH HOTEL

A short distance by a good road from the village stands the Shawnigan Beach Hotel, formerly known as the "Forest Inn." During the ten years it has served the public this hotel has gained the reputation of offering absolutely modern accommodation. Secluded by privately owned woods, the hotel stands right on the lake with well-kept gardens running down to the wharf, where pleasure boats, launches, speed boats and sailing craft are maintained for the use of the guests. A glorious view is to be had from the veranda and big lounge of the hotel. Last Spring complete redecoration and a considerable amount of additional construction was carried out, adding to the accommodation in order to cope with the growing clientele. Water sports are a feature of the varied programme of entertainment offered the guests, with boating, aquaplaning, swimming and diving, tennis and a mashie golf course maintained.

RIDING SCHOOL

A good riding school, with well-trained ponies, is close at hand, operated by Mrs. D. Cameron. The surrounding woods are interlaced with trails that lead back into the hills, and there is no better way of exploring the miles of bridle paths than on horseback.

Recent improvements to the road leading into the "Burnt Bridge" on the Koksilah River past the head of the lake, has opened another interesting trip to the public.

The lake is well stocked with trout and excellent sport may be had with spoon and fly. Limit catches have been reported this year right through the season.

The shores of the lake are lined with Summer cottages, testifying to the popularity this resort holds among Victoria people. Only to the west side of the west arm is there no road. Every other point it is possible to reach by car.

WISCONSIN — "GATHERING OF THE WATERS," OR "WILD RUSHING CHANNEL"

Had Thomas Jefferson had his way with the Congress, many of the Western States would have borne such appellations as Folypotamia, Cherronesus, Metropotamia and Assenisippia, the nomenclature of antiquity would have supplanted that of the original copper-colored North Americans, and Wisconsin would in all probability have been simply a storyless polysyllable.

Names should tell the tale—the entire tale, if possible, which even as it is, the designation of the Badger State does not; for in Wisconsin is no evidence of the fact that it is a hybrid progeny, that before it became a territory in its own right and then a member of the Union full-fledged; it was in turn part of the Northwest, Indiana, Illinois and Michigan territories.

The present appearance of Wisconsin is the result of easily traced misspelling, typographical error and orthographic modification, as it passed from the native Indian, through the French, into the English language.

As set down by the early explorers of France, one of the earliest of its twenty forms is Misconsin, subsequently changed to Oulsconsin and finally Anglicized to Wisconsin.

The name commemorates the principal river of the state, and while its precise significance cannot be stated with definiteness, there is some justification for the popular conception of its meaning as "Gathering of the Waters," or "Wild Rushing Channel."

(Copyright, 1938, by Bell Syndicate, Inc.)

Fire Hazard Need Not Affect Plans for Holiday

SERIOUS though the recent forest fires have been to the north of Vancouver Island authoritative reports prove that little or no damage has been done to the Island's vacation centres. The prevailing winds have cleared the smoke away from Qualicum and Parksville, which districts lie forty miles from the fire area. The fire only crossed the highway, at one point, Oyster River, the body of the conflagration being well away from the traffic lane. With the fire under control, conditions are normal and there is no reason whatsoever for the prospective visitor to change any plans regarding a holiday Up-Island.

DUNCAN

THE GREENHAVEN DUNCAN, B.C.
Modern in Every Way — Luncheon and Fountain Service.
Where Courtesy, Quality and Service Range Supreme.

"A LITTLE BIT OF OLD ENGLAND"
THE FAMOUS BLACK CAT DINING AND TEA ROOM
Duncan, V.I., B.C.
English Dishes Served in An English Atmosphere · Near Postoffice

NANAIMO

Hotel Malaspina, Nanaimo Thomas Stevenson, Manager
AN IMPRESSIVELY GOOD HOTEL
In addition to our famous dining-room, we now have one of the finest COFFEE SHOPS and SODA FOUNTAINS in British Columbia, featuring delicious warm weather suggestions as well as complete meals. Come in and enjoy this new service.

PLAZA CAFE
Plaza patrons are served speedily by a corps of happy, courteous girls, each of whom will be anxious to please you.
FOUNTAIN SERVICE IN CONNECTION · "We Never Close"

WHEN IN NANAIMO DINE AT
THE PIONEER CAFE
87 Commercial Street · Excellent Service · Prices Reasonable
OYSTER DINNERS OUR SPECIALTY

PARKSVILLE

IT'S NICE AT PARKSVILLE . . . Prevailing winds usually keep us clear of smoke, and in spite of CRAZY RUMORS there is no danger or inconvenience; the country is still green and pleasant, bathing and fishing fine, so holiday as usual at
WING'S CAMP, PARKSVILLE

CAMERON LAKE

Cameron Lake Chalet ON THE HIGHWAY TO ALBERNI
Spend an ideal holiday on Cameron Lake, 600 feet above sea level, amid the smell of the pines and the mountain air. Fish, boat, bathe, hike or lase, from a cosy, comfortable hotel. $3.00 to $3.50 per day; $19.00 to $22.00 per week.
GEORGE W. WOOLLETT, Manager

FORBIDDEN PLATEAU

CROTEAU CAMP FORBIDDEN PLATEAU, COURTENAY, B.C.
The pioneer camp of the Plateau is now open. Spend your vacation 4,100 feet above sea level in an Alpine wonderland among snow-capped mountains. Drive nine miles beyond Courtenay to the end of Dove Creek Road, where a base camp has been established. Hike or ride through groves of magnificent timber up the new Government trail to beautiful Croteau Lake, facing Mount Albert Edward. Cheapest, shortest and only direct route to the central heart of the Plateau. Make reservation early. For full particulars apply F. Croteau, Courtenay, B.C.

COMOX

"THE ELK," COMOX BAY, B.C.
An English Country Inn with a charm all its own, providing simple Old World hospitality amidst wonderful mountain scenery. Jersey cream, etc., from our farms; pleasure and sport galore, at moderate rates.
GOLF · TENNIS · RIDING · BOATING · BATHING · FISHING
HEADQUARTERS OF KING SALMON CLUB — IDEAL HARBOR FOR YACHTS

CAMPBELL RIVER

IF IT'S TYEE SALMON, THEN YOU'LL STAY AT
THE WILLOWS CAMPBELL RIVER
This is the Headquarters for the Celebrated Tyee Club of B.C.
Every Comfort. Delicious Cooking. Reasonable Rates.
For Information and Reservations—GERTRUDE M. ISAACS, Manageress.

SAVARY ISLAND

Royal Savary Hotel
Savary Island, B.C.
Miles of white sand beaches, warm bathing, boating, sailing, fishing, golf, tennis, badminton, dancing, horseback riding, aquaplaning. ABSOLUTELY NO MOSQUITOES. Lovely surroundings, gay companionship. Delicious meals. Write or wire Royal Savary Hotel, Savary Island, B.C.

SALTSPRING ISLAND

If looking for a HOMESITE, large or small, consider SALTSPRING ISLAND with its wonderful scenery and climate. We will be glad to assist you. Send for folder, mentioning requirements.
SALTSPRING LANDS, LTD. GANGES, B.C.

CLAYOQUOT

Clayoquot Hotel CLAYOQUOT, B.C. VANCOUVER ISLAND.
Located on fine sandy beach. Ideal and safe bathing, boating and fishing. A good trail through to another beach with surf bathing. Home cooking, fresh milk and vegetables. Rates $3.50 per day, $17.50 per week. Regular stop of C.P.R. steamer. W. T. Dawley, Prop.

ALTA LAKE

RAINBOW LODGE, ALTA LAKE, B.C.
Island residents find the thin bracing air in this mountain lake playground (2,300 ft. elevation and 40 miles from Coast) a positive tonic. Fishing (fly and troll), swimming, tennis, dancing, sailing, horseback riding and mountain-climbing. Reached from Vancouver by Union Steamship and P.G.E. Railway in a combined sea and rail trip through the most glorious scenery in B.C. Round trip $4.75. Information Union Steamship, Victoria, or write Alta Pump, prop.

WHITE ROCK

WHITE ROCK HOTEL WHITE ROCK, B.C.
A famous sea beach and resort, less than two hours from Vancouver. Golf, Boating, Swimming, Tennis. ROOM AND BOARD $12.00 A WEEK. For Reservations write W. E. Barnes, Manager.

SAN JUAN ISLAND

KWAN LAMAH Near Friday Harbor, Washington. First Stop on International Ferry Out of Sidney.
On historic San Juan Island. Visit the sites of both British and American Camps occupied during the boundary dispute. Accommodations in modern hotel and cabins attractively located along sheltered shoreline. Excellent meals. Abundance of fresh vegetables, fruits, milk, cream. Tennis, fishing, hiking, picnics, campfires, free rowboats. Weekly rates: $19.50 and $18; also housekeeping cabins. Address KWAN LAMAH, Friday Harbor, Washington, U.S.A.

ORCAS ISLAND

MADRONA INN "The Charm Spot of the Charmed Land."
Excellent meals, comfortable beds, cosy and charming cottages—all with fireplaces and modern plumbing. Tennis, badminton, lawn bowling, croquet, bathing beach, boats, fishing, etc. Mile and a half beautiful beach frontage, with well kept trails through our fifty-acre woodland park.
ADDRESS: MADRONA INN, EAST SOUND, WASH. · Phone 197

FINANCE - COMMERCE - MARKETS

Leaders Seen in Moderate Rally On Wall Street

NEW YORK, July 30 (AP).—Steels, motors and other stock market leaders rallied moderately today, but most showed a notable lack of buoyancy on the comeback.

Profit selling near the close halved early gains running to a point or more in most cases, and there was an assortment of minor losses in evidence.

Transfers of 358,940 shares were the smallest in seven weeks and compared with 776,240 a week ago. The Associated Press average of sixty issues was unchanged at 49.1. On the week this composite was down 1.6 points, the largest recession since the start of the mild-year upswing. The month's turnover in both stocks and bonds was the largest since last October.

Trading forces apparently were still heartened by the generally favorable business news, but some commission house customers inclined to stand aside for the moment pending more convincing signs the market has had all the "correction" it needed and is ready to resume its forward trek. In an unusually quiet session, rails slipped a bit in the bond market today.

The Associated Press averages showed industrials unchanged and slight gains for utilities, foreign dollar bonds and the low-yield group.

In the foreign division, German 7's gained 7-8 at 31 7-8 and Colombia 6's of October '61 jumped a point to 18 1-2.

DOW JONES AVERAGES

Dow Jones averages closed today as follows:

Thirty industrials, 141.25, up 0.05.
Twenty rails, 28.45, up 0.01.
Fifteen utilities, 20.63, off 0.06.
Forty bonds, 90.37, off 0.08.
Total sales, 360,000.

(By H. A. Humber Ltd.)
(All Fractions in Eighths)

	High	Low	Close
Air Reduction	81	81 2	81 2
Allied Chemicals	157		157
Alld Chalmers	19 2	18	18
Allied Stores	19	18	18
Am Can	98 1		97 2
Am Comm'l Alc	2	1	1
Am Pow & Light	4 2		4
Am Int Tel & Tel	21 6	21 3	21 6
Am T & T	149		149
Am Tob B	71	71	71
Anaconda	26	25 2	25 2
Atchison	1		1
Atlantic Refining	2	1	1
Aviation Corp	5	4	4
Bald Loco	9		9
Balt & Ohio	3	3	3
Bendix Aviation	19 4		19 4
Beth Steel	34	33	33
Borden	15		15
Borg Warner	50		50
Boston & Maine	5		5
Brown Shoe	32		32
Bucyrus Erie	9		9
Budd Wheel	4		4
Burroughs Add Mach	17		17
Byers A M	32		32
Canadian Pacific	11		11
Case J I	96		96
Case Thresh Mach	50		50
Cerro de Pasco	38		38
Chesapeake & Ohio	35		35
Chrysler	61		61
Cities Service	1		1
Coca Cola	84		84
Colgate Palm Peet	14		14
Col Gas & Elec	6		6
Col Pictures	13		13
Comm Solvents	8		8
Comwlth & Sou	1		1
Consolidated Edison	22		22
Consolidated Oil	12		12
Continental Can	93		93
Continental Oil	32		32
Corn Products	76		76
Cream of Wheat	40		40
Crosley Radio	8		8
Crucible Steel	19		19
Cuban Cane Sugar	5		5
Curtiss Wright	4		4
Curtiss Wright A	4		4
Deere & Co	36	35	36
Detroit Edison	17		17
Douglas Aircraft	66	64	66
Du Pont	142		142
Eastman Kodak	157		157
Elec Auto Lite	42		42
Elec Power & Light	2		2
Erie	8		8
Fansteel	7		7
Fed Lt & Tr	19 4		19 4
Fed Min & Smelting	3		3
Fed Motor Truck	36		36
Fed Tel & Tel	12		12
Firestone	17		17
Fisk Rubber	4		4
Freeport Texas	36		36
Gen Amer Tank	38		38
Gen Elec	36		36
Gen Foods	38		38
Gen Motors	51	50	50
Gen Pub Service	1		1
Gen Steel Cast	8		8
Gillette	6		6
Goodrich	14	13 2	13 2
Goodyear	27	26 2	26 2
Graham Paige	1		1
Granby Consol	15		15
Great Northern pfd	22	21	21
Greyhound	9	9	9
Grigsby Grunow	1		1
Hecla Mining	6		6
Hershey	74		74
Hudson Motor	22	21	21
Int Harvester	85	84	84
Int Nickel	36	35 2	35 2
Int Paper	9	8	8
Int Tel & Tel	12	12	12
Johns Manville	91	90	90
Kennecott Copper	47	47	47
Kresge	39		39
L & M Tobacco	103	102	102
Loew's	49	49	49
Mack Truck	27	26	26
Marshall Field	24		24
Mathieson Chemical	40		40
Montgomery Ward	46	46	46
Nash Kelvinator	5	5	5
National Biscuit	24	23	23
National Distillers	26	26	26
New York Central	19	18	18
North American Co	21	21	21
North Amer Aviation	16	15	15
Northern Pacific	13	12	12
Ohio Oil	7		7
Owens Ill Glass	72		72
Pacific Gas & Elec	26		26
Packard	5	5	5
Paramount Pictures	10		10
Penn Railway	21	21	21
People's Gas	34		34
Phillips Pete	42		42
Pullman	33		33
Pure Oil	12	12	12
Radio	7	6	7
Rand	8		8
Republic Steel	19	18	18
Reynolds Tob	43		43
Safeway Stores	21		21
St Louis-San Francisco	20	20	20
Sears Roebuck	72	71	72
Shell Union	15	15	15
Socony Vacuum	13	13	13
Southern Pacific	19	18	19
Southern Rly	15	14	14
Spiral Cast	24	24	24
Standard Brands	8		8
Standard Gas	4		4
Standard Oil, N.J.	57	56	57
Stewart Warner	11		11
Studebaker	5	4	4
Texas Corp	47	47	47
Texas Gulf Sulph	35	34	35
Trans American	10		10
Twentieth Century Fox	25	25	25
Union Carbide	83	83	83
Union Pacific	84		84
United Aircraft	28	27	27
United Airlines	10	9	9
United Corp	3		3
United Fruit	64		64
United Gas & Imp	5	4	4
U.S. Cast Iron Pipe	42	42	42
U.S. Indus. Alcohol	20	20	20
U.S. Leather	4	4	4
U.S. Rubber pfd.	84	82	82
U.S. Steel	40	38	39
Vanadium	19		19
Warner Bros	6		6
Westinghouse Electric	102	101	101
Woolworth	31	31	31
White Motor	14		14
Wilson & Co	4	4	4
Youngstown S. & T.	38	37	37
Zenith Radio	21	21	21

Dollar Makers

By GEORGE T. EAGER

SALESMAN PUTS WIFE TO WORK—INCREASES SALES

Successful salesmen have always searched for ways to know more about their customers personal affairs. One such man got a reputation for constantly building up sales, even though other men had more and better towns on their routes.

His method was a very simple one. He subscribed to a newspaper from each of the towns he covered and the papers sent to his home. His wife clipped out news items from each town and pasted them on sheets of paper. These the salesman took out on the road with him.

In the town before he reached a town he was primed with information about such things as how well the merchant's son was doing on the basketball team or the news of the town's new political administration or the success of the customer's wife's last bridge party.

Being thus prepared the salesman could get chummy with customers as soon as he called on them. He could discuss things of personal interest instead of talking merely about his own goods.

He not only sold more goods but his wife took a real interest in his work and was always glad to hear all the details about his selling trip.

(Copyright, 1938, by Bell Syndicate, Inc.)

Corporation Bonds

(Burns & Wainwright Ltd.)
PROVINCIAL

	Bid	Asked
Bri Telephone 6 Dfd	108.00	110.00
Bri Columbia 4 Dfd	98	100
Bri Columbia 4	98	100
Bri Columbia 4	98	100
Bri Columbia 4

TIME OUT! - - - By Chet Smith

They plant a couple of pennies every time Angus hits!

You fellows should go horseback riding—it sure makes a different person out of you!"

Look, Joe, first it was a can of sardines—now it's salmon!

LIFE'S LIKE THAT - By Fred Neher

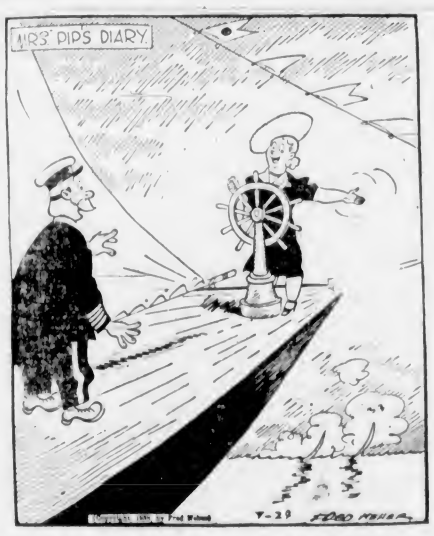

"I'm going to turn, so I thought I'd better signal"

OUT-DISTANCED

The train had been making very slow progress, and suddenly, with a shudder, it came to a violent halt. One of the passengers, a very irritable fellow, poked his head out and demanded of the guard the reason for the stoppage.

"There's a cow on the line," was the reply.

The train started off again, only to stop about an hour later.

"What is it this time?" demanded the irritable one. "Another cow, I suppose?"

"Oh, no," he answered. "It's the same cow. We've caught it up again."

MISUNDERSTOOD

Jean had been to a whist drive and was telling the family about it. "It was extraordinary," she said, "at one of the tables there were three mis-deals."

"How strange," said grandma. "Were they sisters?"

QUEER

Niece—Auntie, please lend me your spade.

Aunt — My spade? Why I haven't a spade, dear. Why do you ask that?

"[illegible] mummy said you were a gold-digger."

APPLE MARY - - - - - - - By Martha Orr

TODDY — *Sedatives Wanted!* — By George Marcoux

BIG CHIEF WAHOO - - - - - - By Saunders and Woggon

POPEYE - - - By Segar

POP — *Just a Sieve* — By J Millar Watt

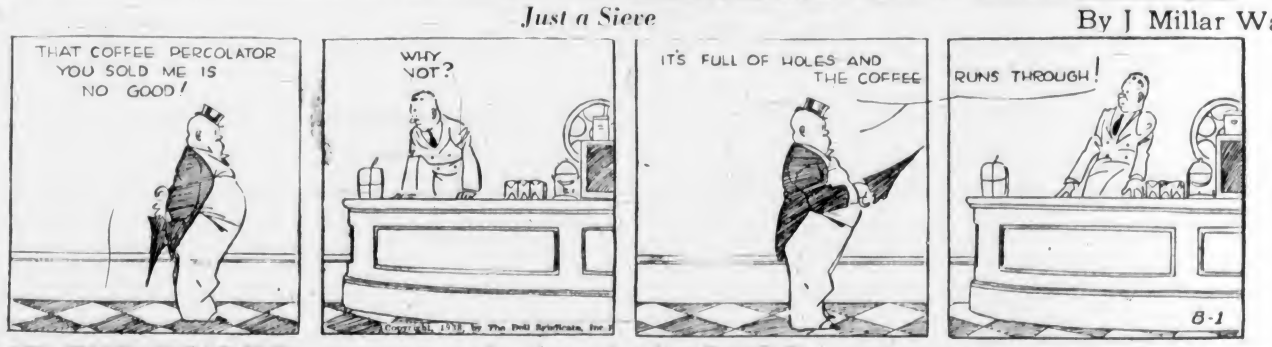

TILLIE THE TOILER — *Footloose, but Not Fancy Free* — By Westover

DIXIE DUGAN — *Kind to Animals* — By J P McEvoy and J H Striebel

Business and Professional Directory, Want Ads

The Daily Colonist

RATES FOR CLASSIFIED OR WANT ADVERTISEMENTS

Two cents a word each insertion, twelve cents a word a week, with a minimum of ten words, cash with order. No advertisements accepted for less than twenty-five cents.

Death and Funeral Notices, $1.50 first insertion; $1.00 for each additional insertion. Marriages, Cards of Thanks and In Memoriam Notices, $1.50 per insertion.

Birth Notices, $1.00 per insertion.

Advertisers who desire may have replies addressed to a box at The Colonist and forwarded to their private address. A charge of ten cents is made for mailing replies. In this case add three words ("Box ..., Colonist") to the count for the number of words.

Out-of-town readers of our advertisements ask advertisers to give address as well as phone numbers, as it is not always possible to communicate through the phone.

Any claim for rebate on account of errors or omissions must be made within thirty days from the date of the same, otherwise the claim will not be allowed.

The Colonist will not be responsible for more than one incorrect insertion of any advertisement ordered for more than one issue.

The Colonist service is available every day from 8 a.m. to 10 p.m., excepting Sunday. Just call Empire 4114.

To insure insertion, Classified Ads should reach The Colonist before 10 p.m. of the day previous to publication.

Classified Ads for The Sunday Colonist will be accepted up to 10 p.m. on Saturday.

CLASSIFICATIONS

Acreage for Rent	83
Acreage for Sale	81
Acreage Wanted	84
Agents Wanted	16
Autos for Hire	66
Automobiles	65
Births	1
Bicycles and Motorcycles	40K
Boats and Launches	67
Building Materials	40A
Business Directory	33
Business Opportunities	75
Cards of Thanks	4
Church Notices	9
Clothing, Furs, Shoes, Etc.	40B
Coming Events	10
Dancing	25
Deaths	2
Dressmaking	28
Educational	23
Farms for Rent	86
Farms for Sale	85
Farms Wanted	87
Flat and Apartments to Rent	53
Flats and Apartments Wanted	54
Flowers	7
For Sale—Miscellaneous	40
Furniture	40D
Fuel	40C
Funeral Directors	6
Furnished Houses for Rent	55A
Furnished Rooms for Rent	49A
Furnished Rooms Wanted	50A
Hairdressers and Beauty Specialists	21A
Help to Rent	36
Horses	42B
Housekeeping Rooms to Rent	51
Housekeeping Rooms Wanted	52
Houses for Sale	79
In Memoriam	5
Lost and Found	29
Marriages	3
Money to Loan	31
Monumental Works	8
Motors	24
Musical Instruments	40E
Nursery Stock, Plants, Etc.	40H
Nursing and Convalescent Homes	20
Personal	21
Professional Directory	34
Property for Sale	78
Property Wanted	80
Poultry and Livestock	42
Radio	40F
Room and Board	47
Room and Board Wanted	48
Situations Wanted—Female	18
Situations Wanted—Male	17
Summer Resorts	56
Swaps	41A
Teachers Wanted	15
Timber	74
To Exchange Real Estate	82
To Rent—Miscellaneous	38
Unfurnished Houses to Rent	55
Unfurnished Rooms Wanted	50B
Wanted—Female Help	14
Wanted—Male Help	13
Wanted—Miscellaneous	41
Wanted to Borrow	32
Wanted to Buy Houses	79
Wanted to Rent Houses Unfurnished	57
Wanted to Rent—Miscellaneous	39
Wood	40C

1 BIRTHS

WALKER—To Mr. and Mrs. B. G. C. Walker (nee Evelyn Hooper), 1438 Gladstone Ave., on July 29 at the Royal Jubilee Hospital, a son, David John.

HUGHES—To Mr. and Mrs. A. K. Hughes (Dorothy Hargreaves), at the Jubilee Hospital, July 30, a daughter. Mother and daughter doing well.

2 DEATHS

HARDWICK—At Campbell River, July 25, William Thomas Hardwick, of this city. He leaves to mourn his passing his wife, at 1404 Dallas Road, a son, William Alfred Hardwick, of Lake Hill, and one daughter, Mrs. H. W. Price, of Campbell River; also six grandchildren.

KING—At St. Joseph's Hospital on Friday, July 29, Mrs. Martha Riddle King, aged seventy-eight years, of Marigold. The late Mrs. King was born in Edinburgh, Scotland, and had been a resident of Victoria for twenty-four years. The funeral will take place on Monday afternoon at 2:30 o'clock, from McCall Bros. Funeral Home, Rev. Daniel Walker will conduct the service, after which interment will be made in Royal Oak Burial Park.

PLIMLEY—On July 29, 1938, at St. Joseph's Hospital, Benjamin Allan Plimley, aged [illegible] years, late residence 1314 Fort Street. Survived by his loving wife at the family residence, one daughter, Mrs. D. ... Blair, Vancouver, B.C.; his mother in Wednesbury, England; three brothers in England, one brother in Rhodesia, and two grandchildren. Funeral services will be held in Hayward's B.C. Funeral Company's Chapel on Monday, August 1, at 2:30 p.m., with Rev. J. Conner officiating. Interment will take place in Royal Oak Burial Park.

SMITH—At St. Joseph's Hospital, after a short illness, there passed away Saturday morning, July 30, Margaret May Smith, of ... Road, Saanich. The late Miss Smith, who was nineteen years of age, was born in this city. She leaves to mourn her parents, Mr. and Mrs. Robert G. Smith, Glyn Road; five brothers, William, George, Robert, Edward, Charlie, and John; also one sister, Mary, at the family residence. Funeral services will be held Monday afternoon at 3:30 o'clock from the parlors of the S. J. Curry & Son Funeral Home. Rev. William Allan will officiate, and interment will be made in the Royal Oak Burial Park.

4 CARD OF THANKS

Mrs. J. F. Finucane and family wish to thank their friends for their expressions of sympathy and beautiful floral offerings during their recent sad bereavement.

6 FUNERAL DIRECTORS

THOMSON FUNERAL HOME
1625 Quadra Street
Complete Service at Reasonable Cost
Lady Attendant
Phone G 2612

HAYWARD B.C. FUNERAL CO., LTD.
Established 1867
734 Broughton Street, Victoria, B.C.
Lady Assistant
Empire 3614 Empire 4065 Garden 7679

McCALL BROS.
"The Floral Funeral Home"
Office and Chapel, Cor. Johnson and Vancouver Streets
Phone Garden 2012

S. J. CURRY & SON
Funeral Directors
Cor. Quadra and Broughton Streets
Phone G 5512

Distinctive Funeral Service in Our New Mortuary at Moderate Cost
Experienced Lady Attendant
SANDS MORTUARY, LTD.
Phones E 7511, G 3530 1803 Quadra St.

7 FLOWERS

ANY FLORAL DESIGNS at lowest prices. Pollock Bros., 1315 Douglas St. G 8315.

BROWN'S VICTORIA NURSERIES, 618 View. Design work executed, lowest prices. We grow our flowers. G 6612, G 3521.

7 FLOWERS (Continued)

BALLANTYNE BROS., LIMITED
1211 Douglas Street Phone G 2421
We Telegraph Flowers
CUT FLOWERS AND DESIGNS

CALL E 0743 FOR ARTISTIC FLORAL designs. Jennings, florists, 754 Yates.

FLORAL ART SHOP—DISTINCTIVE funeral designs. 859 Fort. E 4813.

THE POSY SHOP. Artistic Floral Tributes. 623 Fort Street. Phone G 5422—Night Phone G 4882.

8 MONUMENTAL WORKS

STEWART MONUMENTAL WORKS, LTD. Take No. 6 car to works. 1401 May Street. Phone G 3482.

10 COMING EVENTS

ATTENTION—OLD-TIME DANCING, with Haymakers Six Swingsters. A.O.F. Hall, ice cream prizes. 35c. CPCT 8:45. Get your tickets this Saturday for our basket picnic at the Willows.

A.O.F. WEDNESDAY, AUG. 3. STEWart Old-Timers, auspices W.A. Pro Patria Branch, Canadian Legion. Dancing 8:30 to 12:30. Prizes. Refreshments. 35c.

ANOTHER BIG DANCE HONOR OF H.M.S. York, Rex Theatre, Esquimalt, August 1. Ladies 25c, gents 35c. Gus Micheaux's orchestra.

ANOTHER IRVINE'S OLD-TIME DANCE, Wednesday, Lake Hill, 8-11:30. Tombolas. 15c.

—HOLIDAY DANCE—
COME AND ENJOY THE ROYAL Marine Dance Orchestra from H.M.S. York, Shrine Auditorium, Wednesday, August 3rd. Admission 35c. Dancing 9-1.

COAST HALL WHIST NIGHTLY, 8:45, prizes, $15. Afternoon games as usual at 2:30.

C.C.F. SAANICH BASKET PICNIC, August 7, at Elk Lake. City and Esquimalt C.C.F. invited.

McMORRAN'S, CORDOVA BAY—DANCing every Saturday night, 35c. Tombolas. Bunk McEwan's Band.

PRIZES TOTAL
$15
WHIST NIGHTLY, 8:45
Card Games Every Afternoon, 2:30, 25c
Service and Courtesy Our Motto
CENTRAL WHIST CLUB, 1307 BROAD ST.

13 WANTED—MALE HELP

FARMHAND, GOOD MILKER, WILLING to batch. Box 6662, Colonist.

PAPERHANGERS, 10-ROOMED HOUSE. Estimates invited. 738 Kings Rd.

WANTED—A CARPENTER. STATE AGE, wage and experience. Box 6717, Colonist.

WANTED—MAN OR BOY TO HELP ON dairy farm; milking not essential. Box 6721, Colonist.

13A SALESMEN AND AGENTS

SALESMAN, PERMANENT POSITION. State full particulars of experience, age and details of social connections and where ... Salary or commission. Box 6777, Colonist.

14 WANTED—FEMALE HELP

AN ALLURING APPEAL—LEARN HAIRdressing ... Victoria Hairdressing School, Woolworth Building.

EXPERIENCED HOUSEKEEPER, GOOD ... Box 6634, Colonist.

EXPERIENCED COOK-GENERAL, SLEEP in ... State full particulars. Box 6674, Colonist.

NORWEGIAN OR DANISH WOMAN EXperienced ... wanted ... Box 6670, Colonist.

WANTED—EXPERIENCED COOK-GENeral ... of three. Good wages. Telephone G 2476.

15 TEACHERS WANTED

APPLICATIONS ARE INVITED FOR the position of teacher at Esquimalt High School, also for two substitute at Lampson St. Elementary School; substitution will be for three months and four months respectively, commencing September next. All applications must be in hands of secretary not later than August 12. No canvassing. S. A. Pomeroy, Secretary, Esquimalt School Board, Lampson St. School, Esquimalt, B.C.

17 SITUATIONS WANTED—MALE

A. J. GREGG—HOUSE WINDOWS cleaned, outside, 6c each. G 5023.

CARPENTER, ALTERATIONS, KALSOmining, painting. Competent workman. Low prices. Beechy. E 4270.

COMPETENT MARRIED MAN, 31, WORK urgently needed, anything, anytime. Phone E 0801.

DRAFTSMAN, HOLDING SECOND-class steam engineer's certificate, desires work, any type. G 4994.

FARMHAND, MILKER, TEAMSTER, general chores, ... service to considerate employer. Box 6622, Colonist.

HOUSE PAINTING AND INTERIOR decorating guaranteed work. E 5786.

PLASTERING, CEMENT WORK AND repairs. Reasonable prices, prompt attention. G 5118.

RELIABLE YOUNG MAN DESIRES work of any kind, truck driving, painting, etc. G 5168.

RELIABLE MAN (SCOTCH) WISHES odd jobs, steady or part time. Box 6698, Colonist.

YOUNG MAN WITH OFFICE AND sales experience wants full or part-time position. References. Box 6665, Colonist.

YOUNG MAN, EXPERIENCED BOOKkeeping, office, sales; references. Box 5991, Colonist.

YOUNG MAN, CAREFUL, EXPERIENCED driver, wishes position as chauffeur. Box 6681, Colonist.

4TH ENGINEER WANTS JOB. GOOD repair man. Phone F 2340. 407 Milne St., Victoria.

17A PAINTERS AND DECORATORS

AT Low Prices, Painting, papering; work guaranteed; estimates free. G 6995.

ALWAYS THE BEST—NO JOBS TOO small. Painting, decorating, etc. E 1034.

HOUSE PAINTING A SPECIALTY—guaranteed, free estimates. G 5027.

PAINTING, PAPERHANGING, KALSOmining. G 1669, G 2056.

17C CARPENTERS AND CONTRACTORS

ALTERATIONS, BUILDING REPAIRS, roofing a specialty. T. Thirkell. E 4625.

ALTERATIONS, HOUSE-RAISING, CONcrete work, repairs. O'Regan. G 7662, G ...

CARPENTER REPAIRS, ALTERATIONS and house painting on easy terms. Phone G 2256 for information.

CARPENTER AND JOINER. REPAIRS, alterations. T. Hargreaves. E 6305.

17F GARDENERS

GARDEN ATTENTION DURING VACAtion with care and experience. Phone E 7...30.

GARDENS ATTENDED TO BY HOUR OR day, first-class work. F 6825.

LAWNS, PRUNING, DIGGING, SCYTHing. Hour or contract. G 4460.

RELIABLE EXPERT GARDEN WORK, all branches, day or contract. G 6074.

WEATHER STRIPPING

PEACE METAL WEATHERSTRIPS
Venetian Blinds, Rolling Fly Screens
Estimates Free. B. T. Leigh. F 9885.

18 SITUATIONS WANTED—FEMALE

CAPABLE WOMAN DESIRES POSITION, stenographer, mimeographing, store work or combination of the three. Box 6685, Colonist.

CAPABLE WOMAN REQUIRES HOUSEkeeping position with two adults or elderly couple. G 7283.

EXPERIENCED GIRL WANTS WORK by day or hour. Phone G 7015.

GIRL WISHES LIGHT HOUSEWORK and will care for children. Phone E 7530.

18 SITUATIONS WANTED—FEMALE (Continued)

HIGH SCHOOL GIRL, 18, WANTS work, month of August; can cook or mind children. Good references. G 4547.

MIDDLE-AGED GRADUATE NURSE wishes position caring for elderly couple or invalid, do light housework. Mrs. Carmichael, Rocky Point House, R.R. 1, Victoria.

REFINED, WELL-EDUCATED YOUNG lady desires position as governess, or companion to elderly person, convalescent or invalid. Apply Box 6569, Colonist.

YOUNG LADY, EXPERIENCED DRIVER, able to leave city. Phone, mornings, G 1003. Box 6570, Colonist.

20 NURSING AND CONVALESCENT HOME

BEACHCROFT NURSING HOME, 705 Cook St. Medical and convalescent patients exclusively, private and semi-private rooms. Miss M. Mirfield, R.N. E 2813.

LEBANON NURSING HOME, 1270 YATES Street. G 7418.

ROYAL OAK PRIVATE HOSPITAL (Health Centre), convalescent, nervous diseases, chronic and senile cases. E 4...

21 PERSONAL

AT HONGKONG CAFE, 550 FISGARD—Dine and dance. Every Tuesday and Saturday nights orchestra. Other nights dance to radio. No cover charge.

A SPRING PERMANENT, INDIVIDUally styled. Special prices on shampoo and finger wave. Bert Wauda Salon, 716 Yates Street. E 4022.

A REAL HEALER FOR VARICOSE ulcers. Try Wightman's Department and drug stores.

A DELICIOUS DISH, SPRING SALMON, green peas, new potatoes, parsley sauce. Askey's Fish Market, 624 Yates. G 7101.

A WORKING GIRL DESIRES RESPECTable girl to share room with her. E 2...

A. Marshall, Furs remodeled, repaired, ladies' tailoring. Room 62, 639 Yates.

BUTTERMILK—A GOOD OLD-FASHioned Spring tonic, for vim, vigor and vitality. 10c quart delivered. Registered Jersey Dairies, 606 Broughton St. G 5044.

BOAG'S ECZEMA REMEDY HEALS like magic. Hudson's Bay, David Spencer's.

BIG SALE SEAGRASS CHAIRS, $3.95 UP. Teen Jore, 636 Cormorant Street.

CORRESPONDENCE CLEARING-HOUSE for cultivated, well-read men and women. Books, interests, opinions. No! for Lonely Hearts. Box 1267 San Francisco.

CHIMNEYS BUILT, FIREPLACES REmodeled, chimney pots, thimbles, etc., guaranteed. Victoria Chimney Repair Co. G 6644.

DELIGHTFUL Meals, reasonable prices. White help. Speedies Cafe, Gordon St.

ENGLISH HAND LAUNDRY—COLLARS turned ..., shirts 13c up, collars 3 for 10c. Courtney at Douglas. E 6192.

ECZEMA, ITCH, PILES, ULCERATED legs. Try Geo. Lee's Chinese remedy, 638 Cormorant. Dept. and Drug Stores.

FOR VARIETY, TASTE AND WHOLEsomeness, serve Masters quality cakes and cookies. Masters Bakery, Douglas Street, opposite Spencer's.

FREE INFORMATION FEMININE HYgiene. Local Society de Hygenique, 133 Eberts St. E 0774 after 5 p.m.

FOR THE BEST CHEAPER PERMANENT phone E 2544 for prices.

FOR PROMPT ACTION PHONE SPEEDway Refrigeration Service. G 3332.

MAKE YOUR FEET HAPPY—OUR SYStem is better; scientific arch supports and other specialties; two weeks free trial; nearest gate. Smith System, 745 Yates.

MEN'S SUITS DRY CLEANED AND pressed. City Dye Works. G 1621.

PLEASE NOTE A.M.O.R.C. (ANCIENT Mystical Order Rosae Crucis) with ... Jose, Cal., and members of the F.U.D.O.S.I. of Europe and other countries, should not be confused with The Rosicrucian Fellowship. They are entirely different organizations.

TWO ADULTS WISH TO GO TO RE... about August 10, by car. Phone G 4369.

USE OUR DEPAYMENT PLAN FOR your next tailor-made suit. $25 special now at St. James Tailors, 646 Johnson.

VIKING WOOLLEN SHOP—Knitted Suits, accessories. 1031 Fort. Phone G 1631.

WATER DIVINER—USING ENGLISH method, every location guaranteed to be on crown of spring. D. A. Downey, R.M.D., Sidney, B.C.

PRIVATE STATIONERY
Many Grades of Good Quality Notepapers and Envelopes for Your Selection
Steel Die Stamping, Ordinary and Raised Printing Processes
Engraving and Copper Plate Work
THE COLONIST
1211 Broad Street

21A HAIRDRESSERS AND BEAUTY SPECIALISTS

MAISON TYRELL
HAIRDRESSING SPECIALISTS
4TH FLOOR D. SPENCER, LTD.

A STREAMLINE COIFFURE, THE very latest sensation; or a "Chi-Chi" on the ups and ups (daring) "Sugar and Spice" for the young miss. Permanents must be done differently in these days of new hair styling. The La France Beauty Salon keeps up to the minute. 727 Yates. G 1443. Mme. Miles, prop. Mr. Miles, haircutting.

FOR THE BEST CHEAPER PERMANENT phone E 2544 for prices.

HOLIDAY SPECIAL ON CHILDREN'S permanents. Hollywood Beauty Shop. E 0433.

HARPER METHOD SCIENTIFIC BEAUty culture. 1207 Douglas Street and corner Wilmot and Newport Aves. E 4926.

SPRING BEAUTY SPECIALS
KEEP your Spring and Summer beauty costs low by taking advantage of the Avalon Annex reduced prices! You will find many opportunities to save, for the price of every kind of beauty aid and every phase of beauty is very reasonable.
No appointment necessary—come in any time you wish.
AVALON ANNEX
E 0522 1104 Douglas Street

SPECIAL TREATMENTS FOR REMOVing superfluous hair. Permanents. Iva's Beauty Nook, 714 View Street. E 5115.

THE HILDA BEAUTY SHOP HAVE NOW moved to their new shop, half a block south on Newport Avenue. E 0722.

TREATMENT FOR DRY HAIR! HAVE it with a finger wave. Bobetta Beauty Salon, Room 'A,' Campbell Bldg. G 6852.

VICTORIA BEAUTY PARLORS. CALL E 8514 for a good permanent. All experienced operators. 1218 Broad Street.

23 EDUCATIONAL

COACH—LATIN, MATHEMATICS, ENGlish, French. Mr. E. F. Roberts, L.L.A., 1726 Richmond. E 7684 mornings.

EXPERT COACHING, French, German, Spanish. Mrs. K. W. Bladen. Phone ...

PRIVATE TUITION FOR SUPPLEMENtary or other examinations. French, Latin, History, Greek, Botany, Chemistry, Physics, Botany, Maths. Percy Fletcher, M.A. ... Peter's College, Cambridge. B.C. Academic Certificate. ... Gonzales Street. E 7... Arthur J. Locock, B.A. (Pembroke College), Cambridge, and B.Com. London University. E 5902. 1457 Richardson Street.

PRIVATE TUITION IN MATHEMATICS. High School and College. Phone G 1063.

ST. MARGARET'S BUSINESS SCHOOL—Junior House, St. Margaret's School. Miss W. G. Milligan, principal. E 3234.

SPROTT-SHAW BUSINESS INSTITUTE—Courses: Stenography, secretarial, commercial radiotelegraphy. G 4512.

STANDARD SCHOOL STENOGRAPHY—Oak Bay Junction. Miss G. Dickson.

25 DANCING

BALLROOM—ARTHUR MURRAY SYStem. Mr. and Mrs. Geo. Rosaly. E 4854.

28 DRESSMAKING

LADIES' TAILORING AND DRESSMAKing. London experience. Phone E 2276.

DOUBLE SERVICE IN WANT ADS

You can telephone your answers as well as your classified advertisements to The Colonist. Readers are often interested in Want Advertisements that do not carry the names or addresses of advertisers but a Colonist box number. For the accommodation of those readers who find it inconvenient to write an answer and to serve the advertiser better

We Will Take Replies to Box Numbers Over the Telephone

The Colonist service is available from 8 a.m. to 10 p.m. excepting Sundays. Phone Empire 4114.

---

29 LOST AND FOUND

LOST—ADRIFT ON THE SAANICH ARM, one 8-foot flat-bottom rowboat, painted red. Please communicate with Hugh Baker, "Idylwylde," Deep Cove, North Saanich.

LOST—MALE IRISH TERRIER, WITH green collar, strayed from home at 2934 Foul Bay Road. Phone G 7978.

LOST—KAYAK, BLACK AND ORANGE, with name Peter Links, from Glenairley Boys' Camp, East Sooke.

LOST OR STRAYED, GREY PERSIAN kitten from home, 459 Belleville St. Phone G 5359.

LOST—BLACK KID GLOVE, WHITE trim, Wednesday night. Telephone E 4487, mornings.

LOST—PAIR LADY'S CREAM GLOVES on Fort Street. Finder please phone E 0658.

LOST—WIRE-HAIRED FEMALE. PHONE G 6875.

LOST—5x8 LOOSE-LEAF NOTE-BOOK, black. Phone Colquitz 131X. Reward.

31 MONEY TO LOAN

A MORTGAGE LOAN CAN BE ARranged by us in any amount, repayments to suit. Building loans a specialty. Low interest. Quick decisions. Moderate charges. P. R. Brown & Sons, Ltd., 1112 Broad Street. Phone G 7171.

ANY REQUEST FOR A MORTGAGE APpreciated. See H. C. Holmes, Pemberton & Son, Ltd., 625 Fort St. G 8124.

MORTGAGES, AUTOMOBILE LOANS, insurance, etc. H. W. Miller & Co., 1210 Broad Street.

THINKING OF BUILDING? WE FInance and save you costs. Our insurance rates are cheaper. Dominion Housing Act, private funds. Immediate decisions, no delay. Bring in your plans. BROWN BROS., LTD., 314 Pemberton Bldg. E 1163.

32 WANTED TO BORROW

WE HAVE SEVERAL CHOICE FIRST mortgage loans to offer. If you have idle funds, consult us. P. R. Brown & Sons, Ltd., 1112 Broad St. Phone G 7171.

33 BUSINESS DIRECTORY

FLOOR SURFACING

V. I. HARDWOOD FLOOR CO., 707 Johnson. Free estimates. G 7314.

INSURANCE

FIRE, AUTO INSURANCE—SEE LEE, Fraser & Co., Ltd., 1222 Broad Street.

LAWN MOWERS

ELVES BROS. LAWN MOWER SHOP—Mowers sharpened, $1, delivery, 25c. 1423 Broad. E 0662. Opp. B. & K.

LITHOGRAPHING

LITHOGRAPHING
Labels Cheques
Maps Debentures
Bonds Letterheads
We Also Do
Engraving and Die-Stamping
Copper-Plate Printing
THE COLONIST
Commercial Departments
1211 Broad Street

PUBLIC STENOGRAPHER

ETHEL SEYMOUR, 207 CAMPBELL Building, Douglas Street. Phone Garden 3325. Authors' manuscripts, law and general. Strictly confidential.

WINDOW GLASS

WINDOW GLASS REPLACED AT shortest notice. Auto glass replaced while you wait. Mellor Bros., Ltd., 819 Broughton Street. Phone G 1502.

WOOD AND COAL

A BARGAIN—DRYLAND THICK BARK slabwood and dry inside blocks, never in salt water, ready for basement; $1 stove lengths, guaranteed all A-1; 1½ cd. 2 cd. ... inside block, $4; 3 cds. $11.50. Bone-dry cordwood, $3.50 cd. Old John Wood Co., 2014 Douglas. E 2743.

A BIG SALE, 500 CORDS BONE-DRY Malahat slab, mixed with inside block, 12-inch guaranteed never in water. Reg. $5, now $3.75; 2 cds. ... semi-dry, $1 cd. Must be moved in two weeks. Sooke Dry Wood Co., 430 Burnside. E 8023.

ALL COOPERAGE WOOD & FUEL CO., Ltd. Quality bone-dry stovewood, $2 cd. Kindling, $1.50 a cd. Furnace and heater blocks, $2.50 cd. Inside block, $3.50 cd. Millwood, $2.50 cd. G 2341. G 6101.

A BARGAIN—EVERY PIECE ABSOlutely bone-dry Douglas fir millwood, 3 full cords, $13. Bone-dry Malahat slabs, cordwood, heavy bark, etc. Ronald R. Hopkins Coal & Wood Co. F 7918.

A BIG SALE BONE-DRY MALAHAT, Reg. $5 cd., now $4; also bone-dry kindling, 1 cd. $4, ½ cd. $2.25. We sell all kinds of wood. National Fuel Co. G 7215.

ALL BEST FOR COOKSTOVES MILLends, $3; dry inside blocks, $4; dryland, $3. Dent's. F 7959.

BEST FIR MILLWOOD, $3.00 CORD. INside fir, $4.00 cord, bark slabs, $4.50 cord, all in two-cord lots. G 4044. Colwood Wood Co., Ltd.

BONE-DRY, FOR FURNACE AND kitchen, 12-inch. Regular $5.50, now $4.00 cd. Dry kindling, $4.00 cd. O.K. Fuel Co. G 2452.

COOPERAGE WOOD, $1.50; KINDLING, $1 ... stovewood, $2 ... cds. E 8023.

CORDWOOD—First growth, 4-ft., 2 cords, $11. Dry alder, $... per cd. E 37...

DRYLAND WOOD, 2 CDS., $5; 1 CD., $3.00; heavy slabs, per cd., $4.50; inside blocks, cd., $4.00; bone-dry slabwood, cd., $3. Selkirk millwood, 1 cd., $2.25. Shawnigan Douglas Fir Wood Co. F 3314.

DRY 4-FOOT CORDWOOD IN 2 CORD lots, $4.75 cord. J. E. Painter & Sons. G 2... 617 Cormorant Street.

KINDLING WOOD, $3; CEDAR BLOCKS, $3.50. ... F 8...

MALAHAT DRYLAND SAWDUST, $3.00 per unit, bulk; 60 sacks, $4.50. J. E. Painter & Sons, 617 Cormorant St. G ...

NO. 1 FIR MILLWOOD, $2.50 CD., IN 2-cd. lots; inside fir, $4.00 cd.; screened fir sawdust, $3.00 unit. Manhattan Shaw Fuels. F 0624.

NO. 1 FIR MILLWOOD, $3.00 CD., IN 2-cd. lots; dryland $3 ... cd., 2-cd. lots, 4-ft. ... $3 ... Economy Fuel. G 4...

SELKIRK WOOD CO.—NO. 1 FIR SLAB mix inside, $2.75 cd., 2 cds. $... bone-dry slab mix inside, 2 cds. $6.50; by side blk. $4 cd.; heavy slab, $2.50 cd. G 5234.

$2.25 PER UNIT, IN TWO-UNIT LOTS, best fir sawdust. Colwood Wood Co., Ltd. Phone G 4044.

4-FT. Corwood, dry, $4.75 cd., stove lengths, $5.75 cd.; green wood, 4-ft., $4.50 cd., stove lengths, $5.50. E 3472 nights. G 2404.

$3.50—UP-ISLAND SLAB, 12-in. RODgers Wood Co., Alpha St. G 2214.

34 PROFESSIONAL DIRECTORY

CHIROPRACTORS

JOHN M. Sturdy, registered and licensed chiropractor. 109 Union Bldg. E 5034.

COLONIC IRRIGATION

INTERNAL BATHING, MASSAGE, STEAM baths. 507 Campbell Bldg. E 2721.
COLONPATHIC INSTITUTE

34 PROFESSIONAL DIRECTORY (Continued)

MASSAGE

AT Crystal Garden—Turkish and Russian steam baths; Swedish massage. E 2522.

MRS. BARKER, MASSEUSE, VAPOR baths, chiropodist. 225 Howe. G 1661.

OSTEOPATHIC PHYSICIANS

DR. VERNON B. TAYLOR, REGIStered and licensed. 406-7-8 Belmont Building. Phone Empire 7823.

PATENT ATTORNEYS

ERNEST E. CARVER, F.P.I.C.
Registered Canada and U.S.
Patents and Trade Marks in All Countries
789 W. Pender, Vancouver. Phone Sey. 1252.

FETHERSTONHAUGH & CO.,
Patents and Trade Marks
Offices Throughout Canada and U.S.
789 W. Pender, Vancouver. Phone Sey. 3796.

PHYSIO-THERAPY

H. H. LIVESEY, 218-9 PEMBERTON Building, phone G 3646. Modern therapeutic methods.

37 MISCELLANEOUS

SAWS, ALL KINDS, FILED, SET, gummed, etc. Phone W. Emery, 1567 Gladstone Avenue.

Printing for All Requirements and Every Purpose—
BUSINESS
SOCIAL
PROFESSIONAL
"The House With a Reputation"
THE COLONIST
1211 Broad Street

38 TO RENT—MISCELLANEOUS

FOR RENT—TWO LARGE BRIGHT front rooms at 1308 Douglas St., suitable for tailor, dressmaker or beauty parlors. Apply Cross.

PIANO STUDIO, CITY BUSINESS CENtre, mornings or evenings. Box 6761, Colonist.

PIANO FOR RENT CHEAP TO CAREful person. E 9457.

STORE TO RENT, YATES STREET, good situation. $25. E 2211.

40 FOR SALE—MISCELLANEOUS

40A BUILDING MATERIALS

ISLAND BUILDING SUPPLY COMPANY—Everything in builders' supplies. E 6213. 518 Fort, corner Langley.

SIDNEY SPEEDY SERVICE
LUMBER OF ALL KINDS ALWAYS IN stock. Also lath, shingles, wallboards, sash, doors, building and roofing papers, hardware and time-tested paints. You will find our prices the best. Sidney Lumber, 2116 Government Street. G 2515.

SHINGLES, HIGH GRADE (XXXXX). Dalziel Box Company. G 1422.

THE MOORE-WHITTINGTON LUMBER COMPANY, LIMITED
Established 1891
LARGE STOCK — RIGHT PRICES
Lumber, Millwork, Gyproc, Masonite, Insulex, Gypsum Wool, Shingles, Etc.

2 X 4 SIZED FIR—SPECIAL PRICE, $8. Best values. "Everything for building" at R. A. Green Lumber Co., Ltd.

40B CLOTHING, FURS, SHOES, ETC.

BROWN FOX FUR—PERFECT CONDItion, snap for cash. Never worn here. E 3002.

HANDSOME GENUINE PAISLEY shawl, sacrifice, $100. Seen appointment. Owner, Box 6736, Colonist.

40D FURNITURE

ATTRACTIVE CHESTERFIELDS, ESPEcially the factory price. M. Humber, phone G 7986.

A SAVING 25% off Chesterfield Suites this month. Repairs, recovering. Victoria Upholstery, 1623 Douglas. G 7924.

BARRYMORE RUG, 6x9, SPLENDID condition, $11.00. 2904 Scott Street.

CHESTERFIELDS, NEW, TERMS DIRECT from the warehouse. You save the overhead expense. Can be seen at Heaney Storage Co., opposite Courthouse.

MODERN THREE-PIECE CHESTERfield suite, $32.50. Solid oak Jacobean desk, $22.50. Holland Bros., 731 Fort Street. E 0913.

STUDIO COUCH, PRACTICALLY NEW, $25; pulls out to double bed. 846 Princess.

WALNUT WARDROBE, GENT'S ARM chair. 930 Fort. E 026...

W. O. DYMOND FURNITURE COMPANY
1415 BROAD STREET
Attractive prices on bedroom suites, dining-room suites, antiques and occasional pieces. Come in, inspect our stock. Furniture bought for cash or sold on consignment. Free delivery. Phone E 3831.

BETTER VALUES IN BETTER CLASS USED FURNITURE
WILLOWS PLOWMAN CO.
70... ... St.
The Second Hand Store That's Different

A GOOD SELECTION OF USED FURNITURE
Also Antiques At Lowest Prices
Delivery Free in City
REID'S FURNITURE
1317 Broad Street Phone E 6952

OFFICE AND STORE EQUIPMENT

DESKS, CHAIRS, FILING CABINETS, etc., new and reconditioned. Diggon-Hibben, Ltd., 1210 Gov't St. G 8124.

40E MUSICAL INSTRUMENTS

FOR SALE—HEINTZMAN PIANO, PERfect condition. $1.0. Empire ...

NEW SHIPMENT ABBOTT TRUMPETS, fine ... red bell, latest style, complete, ... de luxe case, $47.50, terms. Fletcher Bros. (Victoria), Ltd.

40F RADIO

RADIOS FOR HIRE, WEEK OR MONTH, also radios repaired, tubes tested free. Aaronson's, 1328 Government. G 4122.

R.C.A. VICTOR AUTO RADIOS ON terms as low as $1.50 each week at Ferguson Bros., 1... Blanshard. E 7441.

40H NURSERY STOCK, PLANTS, ETC.

BALDWIN'S NURSERIES

VICTORIA'S GREATEST HOBBY AND ours, is the garden. Is it yours? Come in and look around ours. We may have something that you need for yours. Practical information, concerning plants and planting, provided on request.

BLAIR AVENUE
Off Shelbourne St. Phone E 0198

40K BICYCLES AND MOTORCYCLES

A GENT'S BICYCLE, EXCELLENT CONdition, with generator. Only $12. E 0535.

BICYCLES, $12.50 TO $18—BALLOON tire bicycles, $19.75. New and used bicycles sold on easy terms. Expert bicycle repairs. All work guaranteed. Aaronson's, 1328 Government Street. G 4...

BARGAIN FOR $150 CASH, ENGLISH single-cylindered motorcycle, overhauled and in first-class condition. 800 Gorge Rd. West. F 7293.

C.C.M. BALLOON TIRE AND ROADSTER models, bicycles from $27. Repair parts stocked for all makes. HARRIS & CO., LTD., 738 Fort Street, next to Ray's. ... 1524.

DISTRIBUTORS FOR C.C.M. "SUPER" 1938. Raleigh and Paragon bicycles. Send by card ... every individual. We invite you to inspect our stock of new machines, together with many rebuilt models. Pruden Bros., Ltd., 1410 Douglas. Phone G ...

$20 B.S.A. BOY'S BICYCLE, A-1 CONdition. Phone ... G 7477.

4-CYLINDER MOTORCYCLE, MOTOR O.K. $65. ... North Park Street.

40L STOVES AND RANGES

BARGAIN—SINCLAIR COMBINATION coal-and-wood range, nickel steel. E 1487.

MAYFAIR RANGE, ALMOST NEW condition, equipped with grates and oil burner complete. Southall's Stove Store, Government St. G 2861.

MONARCH RANGE, $18.50; IMPERIAL A range, $12. Phone E 3326.

NEW AND USED RANGES, OIL Burners. Manna's, 740 Fort. E 3122.

40 FOR SALE—MISCELLANEOUS (Continued)

NEW AND USED RANGES. SAWDUST burners. We have the latest additions. Southall, 1221 Government.

RANGE CASTINGS STOCKED FOR most makes. B.C. Hardware, 718 Fort Street.

SMALL SIX-HOLE RANGE, ENAMEL back, steel top, brass coil, thermometer, $26.50. Carter's Stove Store, 822 Fort Street. E 3511.

THE NEW "COAST" SAWDUST FURNACE BURNER

1. Heavy cast construction. Completely brick lined.
2. Easily lighted.
3. Twenty-four-hour capacity.
4. Secondary air introduced to insure longer, cleaner flame and to reduce creosote to minimum.
5. Our absolute guarantee of satisfaction.

Price $45.00, Completely Installed
COAST HARDWARE 1418 DOUGLAS ST.

$15—EMPIRE SIX-HOLE RANGE, JUST in fair condition. C. J. McDowell, 1000 Douglas Street, at Broughton.

4-BURNER STEEL-TOP GAS RANGE with oven. E 3898.

40X MISCELLANEOUS

AGRICULTURAL LIME, BY THE TON or sack. Victoria Lime Co., Parsons Bridge. Belmont 8K.

A REAL MATTRESS SALE—50 ONLY spring filled, $12.50. Felt, $4.85. Bedding supplies. 646 Cormorant.

BARRELS—ALL KINDS, ALL PRICES, for all purposes. Wilkinson, 241 Gorge Rd.

BABY IRON CRIB, $7. BABY BUGGY, $8. Phone E 4805.

BANTAMS FOR SALE. ALSO CHILD'S cot and high chair. 1774 Carrick St.

CHEST OF DRAWERS (MAHOGANY year 1810), $95. Century Arts Shop, corner Government and Yates.

CONSOLE MODEL WHITE ELECTRIC sewing machine, half price. 728½ Fort. G 3021.

CAMERA REPAIRS, TRADES and SALES. Young's Studios, 501 Union Building.

COMPUTING SCALES FROM $50 UP. A. J. Worth, 636 Johnson. E 7051.

CINDERS, $1.00 YD. ROCK OR SOIL, $2.00 yd.; clay, 75c yd. E 8287.

DUMPY LEVEL, TRIPOD, 100-FT. SURveyor's chain, 2 doz. arrows, telescopic levelling rod, 6-12-ft. with target, and spare cloth, range pole. G 260...

EXTRA SPECIAL—USED ELECTRIC washer, guaranteed, $39.95. Taylor & Co., 728½ Fort.

ENROLL NOW FOR OUR SHORT course in home sewing, free. Singer Sewing Machine Co., 726 Yates Street.

ENGLISH BABY BUGGY, SIMMONS baby crib with drop sides and mattress. Nearly new. Apply 577 Hampshire Road.

FORD A-B-V-8—SPECIAL GABRIEL hydraulic shock absorbers, only $11.50 per pair installed, front or rear. Guaranteed for one year.
CHET DOWMAN'S SERVICE GARAGE
724 Johnson Street Phone E 1411

FOR SALE—EXQUISITE DIAMOND AND platinum necklace, original design, finest European workmanship, cost fifteen hundred dollars, insured. Will sell for five hundred and fifty. Apply Box 6443, Colonist.

FIVE-PIECE BEDROOM SUITE, $30. Spring-filled mattress, $10. Washstand, 75c. Kitchen rocker, 75c. Two-burner coal oil stove, $4.50. Veranda seat, $1. 1733 Denman St.

FOR SALE—GUARANTEED FACTORY rebuilt Sunstrand electric adding machine, good condition, cheap for cash. Webster, 521 Fort Street.

FOR SALE—LARGE ENGLISH PRAM, $10. Blue reed bassinette, $5. Both good condition. 965 Cowichan Street.

FOR SALE—2,000-LB. PLATFORM scales, cheap. Phone G 2163.

FOR SALE—NEW MILK SHAKE MAchine. Phone G 6237.

GOLF CLUBS AND BAG FOR SALE, $40. Steel shafts, No. 1, 2, 3, 4, 6, 7, 8, driver, brassie, spoon. Box 6599, Colonist. E 7039.

GRANDFATHER CLOCK, TELLS DAY of month. 144 Howe. G 6026.

HAMMERS AND WEDGES, WEIGHT 5 to 12 lbs. New stock. Price 12c lb. Capital Iron & Metals, Ltd., 1824-32 Store Street. Phone G 2434.

HAMMO-COUCHES WITH COIL springs, very latest, from $29.50 up. F. Jeune & Bro., Ltd., 570 Johnson. G 4632.

INVALID CHAIRS, BEDS, TABLES, COMmodes, for rent. 2514 Douglas. E 2...

LADIES' BIKES, $11.50 AND $7.50. ... Electric Washing Machine ... Phone E 80...

LATEST MODEL BABY CARRIAGE FOR sale, almost new, sell for $20. G 3...

MAYTAG ELECTRIC WASHER (DEMONstrator), reduced in price. 726½ Fort. G 3021.

MURESCO THE MOST RELIABLE WALL ..., 18 beautiful shades. Hattie Andrew Paints, Ltd., 711 View St. G 4713.

NEW REMINGTON ADDING MACHINE, $69.50, terms arranged. Phone for demonstration. Remington Rand, Ltd., 7.. Gordon Street. G 6...

ONE ONLY REPOSSESSED THOR Washer, ... tub ... model for sale, balance owing. Fletcher Bros.

PRINTING and Rubber Stamps. Sweeney-McConnell, 1012 Langley St. G 2412.

ROLLS RAZORS, $3.75; SUITCASES, 26-inch, $1.50; ... compasses, $4.75; watch compasses, $4.25; pocket Aneroid barometer, $12.50; stop watch, $8.75; prismatic and power glasses, $17.50; field glasses, $6...; bicycle pedals, new, 39c; mudguards, new, 29c; Dunlop outer tires, $1.10; inner tubes, 60c; boy's bicycle, $14.75; tubular carriers, 50c; wide handle bars, $1.26; radio tubes, 75c; spectacles, to suit any age, $2.75. Aaronson's, Wholesale and Retail, 1328 Government Street. G 4724.

REFRIGERATOR BARGAIN. Late Model Kelvinator, absolutely new. Price reduced from $287 to $185 for quick sale. Murphy Electric Co., 722 Yates St. G 1113.

RUSSELL LUPINS, 25c; CHOICE CHRYSanthemums, 20c; lily bulb... 2... doz. Pinehurst, 3... Cedar Hill Road.

ROLL-TOP AND ANTIQUE DESK, perfect condition. G 5293. 59 St. Patrick Street.

REMINGTON TYPEWRITER AND table, $12, and household furniture. G 4868.

SPECIAL REDUCTION ON GENDRON English-type baby carriages. Prices $23.50, $28.50, $33.75, now less 10 per cent. Terms can be arranged. Robinson's, 1220 Broad Street, opposite Colonist.

SCREW-CUTTING LATHE, 14-IN. swing, 6-ft. bed, 2 chucks, etc., $200 or offer. 14-H.P. Armstrong-Siddeley car, 1930 model, 4-door saloon. What offers? Canoe Cove Shipyards, Sidney. Phone 39R.

TRANSPARENT AND DUCHESS APPLES, 10 lb. 25c. 1890 Haultain Street.

UNDERWOOD TYPEWRITER, PERFECT condition, little used. $25. 848 Princess.

UMBRELLA TENT LIKE NEW, 10x10, $16. G 5904. 5.. Ruscet Street.

WESTINGHOUSE CUSHIONED-ACTION electric washers. Guaranteed to wash clothes cleaner and with less wear. Priced from $84.50. Easy terms. McLennan, McFeely & Prior, 1400 Government Street. G 1111.

2 PAIRS PULL CURTAINS, OLD GOLD, ... 2 yards long, 48 inches wide. ... G 6319.

.30 ... CARBINE RIFLE AND 12-GAUGE ... G 4446.

32 VOLT D.C. GENERATOR, ... K.W., thoroughly overhauled. $... E 1293.

1938 Dura Machinery Display ... Hardware Co., Ltd., 544 Yates.

41 WANTED—MISCELLANEOUS

ALL GOOD PRICES PAID FOR RAGS, BOTTLES, TOOLS, FURNITURE, SILVER-PLATED WARE, PIPES, ANYTHING USEFUL. CALL E 0... G 6721. CALL ANYWHERE, RIGHT AWAY, TOWN OR COUNTRY.

A REPUTATION FOR PAYING HIGHest prices for rags, bottles, tools, stoves, furniture, or anything you wish to dispose of. We call anywhere any time. G 6752.

BOOKS, ALL KINDS, ANY QUANTITY BOUGHT FOR CASH
Hunter's Old Original Bookshop
75,000 Volumes to Select From
1216 Government Street Phone E 2011

BOOKS—A FAIR PRICE PAID—CASH
All Kinds Wanted
DIGGON-HIBBEN, LTD.
Pioneer Booksellers, 1210 Gov't St. G 8194

41 WANTED—MISCELLANEOUS (Continued)

CASH—OLD GOLD, ANTIQUE JEWELRY, plate, etc. Highest prices. Joseph Rose, Ltd., 1317 Douglas Street.

CASH FOR OLD BICYCLES OR PARTS. Call anywhere. G 4722.

FOR CASH—WILL BUY ORIENTAL ANtiques, vases, bowls, figures, jars, etc., porcelain, brass, bronze. Apply Dominion Import & Export Co., Ltd., 918 Government Street. Phone E 0321.

GOOD SET GOLF CLUBS. STATE LOWest cash price, particulars, etc. Box 6603, Colonist.

IF YOU WISH TO DISPOSE OF YOUR furniture, etc., antique or modern, consult us. We either buy outright or sell for you. Fred Smith & Co., Auctioneers. G 4912.

WANTED—GOOD THREE-QUARTER bed and mattress; also bureau and small range, cheap for cash. Phone E 7760 Monday afternoon.

WANTED FOR CASH—SECOND-HAND hot-water radiators. Box 6676, Colonist.

WANTED—TWO BOYS' BICYCLES IN good condition, cheap for cash. Phone E 4511 after 4:30 p.m.

WANTED—16 GALLONS OF PURE JERsey milk. A-1 contract. Phone G 3822.

42 POULTRY AND LIVESTOCK

42A POULTRY AND SUPPLIES

LEGHORN AND RHODE ISLAND PULlets, broilers and a few fat geese. Try the Old English Manor House dinner. Young geese and broad beans. Broilers, 75c; pullets, $1, $1.10; geese, $3.25 each. 3107 Shelbourne. E 393...

LEGHORN PULLETS, APRIL HATCH; few R.I.R. pullets. 1168 Union Ave.

100 FOUR-MONTH-OLD B. ROCK PULlets, very best. Milligan, Reynolds Rd., Lake Hill.

42B HORSES

CHOICE OF THREE GOOD WORK horses, any reasonable trial. Oxley, Central Saanich Road, Keating.

42C CATTLE

FOR SALE—HEIFER, TWO YEARS OLD, due to calf. F. G. Brine, Happy Valley.

FOR SALE—SEVERAL COWS, FRESH and due to freshen. Apply A. Lock, Royal Oak.

FOR SALE OR TRADE—GOOD FAMILY Jersey cow. H. Lankrish, Sooke Road. Phone Belmont 29R.

OLD COWS AND HORSES WANTED. Write S. Lana, Colwood, or phone Belmont 31X.

TWO GOOD HEIFER CALVES FROM Guernsey bull. Phone Albion 18G.

2 GRADE JERSEYS, FRESH. MAGUIRE, Burnside Road, near Granville. No Sunday business, please.

42F DOGS

DOGS OF ALL KINDS BOARDED, transportation provided. Pet dogs a specialty. Country home. Rates on application. Billett, Albert Head. Belmont 15Y.

DOGS BOARDED BY ANIMAL LOVERS, day, week, month. Individual care. Highest recommendations. Happy Kennels. E 2053.

ENGLISH SETTER BITCH, 5 MONTHS, $5.00. Phone Albion 104.

FOR SALE—PEDIGREE MALE SCOTtish Terrier puppies, also one cheaper puppy, without pedigree. Canoe Cove Shipyard, Sidney. Phone 39R.

PUPPIES FROM $5.00 TO $45.00. LARGE selection foreign birds for aviaries. Bird cages, large selection sizes and colors, from $2.00. Ornaments for miniature gardens, one-week special, 300 to choose from, 15c each. Flea powder, we carry full line of all the better kinds. Pet Shop, 1412 Douglas Street. G 5721.

THREE ONLY—PUREBRED ENGLISH Setter pups. Can be seen at 100 Sims Avenue.

THREE MALE COCKER PUPS, 8 WEEKS, 1 golden, 2 black. Phone Col. 95X.

42G CATS

GOOD HOME WANTED FOR BEAUTIful half Persian black kitten, male. E 4074.

42X MISCELLANEOUS

CANARIES—FOUR ROLLERS, SNAP, four dollars each; ... cocks, fine strain, past moult. Hukoian, 2233 Brighton, evenings.

CLOVER or Timothy Hay, $20 ton, delivered. Keating 74X. W. D. Michell.

MINK

AN OPPORTUNITY TO GET IN THE mink business. 31 fine dark Quebec minks with pens. G 5150.

HIGH-QUALITY STOCK, HUNDREDS for selection. Attractive prices. Victoria Mink Farm, Lake Hill, R.R. 3, Victoria.

SELECTED DARK EASTERN MINK, from ninety dollars trio. Alfred Turner, Jingle Pot Road, Nanaimo.

12 MINKS, SCOTT-WARREN STRAIN, for sale for $200. Box 6811, Colonist.

47 ROOM AND BOARD

ACCOMMODATION, ONE OR TWO, pleasant home, nice location, garage. E 8844.

A SELECT BOARD-RESIDENCE, OAK Bay Junction. E 4592.

AT 1018 CARBERRY GARDENS—around-floor room with board. G 3840.

BUSINESS GIRL TO SHARE ROOM, twin beds. Close in. Phone E 2328.

NICE MEALS, GOOD BEDS, REASONable price, close in. E 4639.

OLD AGE OR ARMY PENSIONERS—Room and board, good comfortable rooms. 1106 View Street.

PRIVATE FAMILY HOME ADVANtage. Fairfield district, near car. Phone G 3137.

QUIET HOME FACING WATER, SUITable elderly people. Board if desired. G 30...

ROOM AND BOARD IN PRIVATE home. Good accommodation for gentlemen. Garage. 1127 Bay Street.

ROOM AND BOARD, CHOICE LOCALITY, splendid table, terms moderate. E 9483.

ROOM AND BOARD, TOURIST ACcommodation. 505 Government Street.

THE GROVE, 966 BANK ST. E 5653. A restful spot half way between city and Oak Bay. With or without meals, reasonable.

1118 HARRISON, ATTRACTIVE, REAsonable. Inspection invited. E 9772.

48 ROOM AND BOARD WANTED

WANTED—ROOM AND BOARD IN good home for Normal student. Box ..., Colonist.

49 ROOMS TO RENT

OXFORD HOUSE, 749½ Fort—Housekeeping rms., h.-c. water, $2.50 wk. G 5198.

49A FURNISHED

AT ROSELAWN, 1218 FORT — HOUSEkeeping rms., h.-c. water, $2 wk. E 1804.

CECIL Hotel, 1322 Blanshard St. Room, with or without bath, reasonable rates.

FAIRFIELD HOTEL—OPP. CITY HALL, large, well-heated rooms, housekeeping privileges, from $3 week.

LARGE FRONT DOWNSTAIRS ROOM IN quiet private home, adults only. 2648 ... G 6404.

RITZ HOTEL, 710 FORT — BEDROOMS, suites, housekeeping rooms, elevator, central. Reasonable rates. G 7168.

TOURIST ACCOMMODATION, COMfortable home, camp prices. 2840 Shelbourne. E 1834.

TWO FURNISHED ROOMS. E 6725.

YORK HOTEL, JOHNSON AT DOUGLAS. Bedrooms or housekeeping rooms from $... week. G 0029.

$9 PER MONTH—CLEAN, QUIET, NEAR town. Kitchen privileges. E 49...

50 ROOMS WANTED

50B UNFURNISHED

SINGLE LADY WANTS TWO UNFURnished rooms and board near Fernwood and Fort. Box 6782, Colonist.

51 HOUSEKEEPING ROOMS TO RENT

CLIFTON HOUSE—Light housekeeping or furnished rooms. 1319½ Broad. E 8034.

51 HOUSEKEEPING ROOMS TO RENT (Continued)

CLOSE TO HUDSON'S BAY, QUIET AND clean. 2107 Blanshard Street. E 5568.

LARGE BRIGHT ROOMS OR APARTment, gas, garage, reasonable. Five minutes walk. E 3903.

TWO-ROOM SUITE, WELL FURNISHED, close Beacon Hill Park. Phone G 2650.

51A FURNISHED

BRIGHT, FURNISHED ROOMS, LIGHT housekeeping, garage. 719 Busby.

CLEAN, QUIET H.K.R., GAS. NEAR town, high school. 1114 Ormond. E 1953.

COMFORTABLE HOUSEKEEPING rooms, all conveniences. 441 Vancouver.

COMFORTABLY FURNISHED HOUSEkeeping rooms. 1190 Fort Street.

FURNISHED ROOM, CLEAN, QUIET, very reasonable; also unfurnished room. G 2403.

FRONT ROOM, GROUND FLOOR, $8 month, near Spencer's. Box 6807, Colonist.

FURNISHED, UNFURN. — NEAR CAR, park, beach, clean. 1261 Oscar. E 1004.

FURNISHED HOUSEKEEPING ROOMS, Flats, cabins, $6 mo. up. 1036 Hillside.

FURNISHED HOUSEKEEPING SUITE and room, central, reasonable. E ...

HOUSEKEEPING ROOMS, NEAR SEA, car, park. 664 Battery. G 6606.

LARGE BRIGHT FURNISHED HOUSEkeeping room, $2 week. 1120 Vancouver.

MENZIES ST. — BRIGHT HOUSEKEEPing rooms, near sea and car. E 0177.

TWO-ROOM FURNISHED SUITE, PRIvate bath. 1010 McClure Street. Phone G 2837.

1205 FERNWOOD AND FORT, CLEAN, quiet, kitchenette. Week or month.

1126 McCLURE—LIGHT HOUSEKEEPing rooms, good district, close in.

1010 LINDEN—BRIGHT FURNISHED h.k. rooms, all found, reasonable.

$3 A WEEK PER COUPLE, ALL FOUND, gas. 1025 Yates Street. G 4418.

53 FLATS AND APARTMENTS TO RENT

APARTMENT, FURNISHED, TWO AND three rooms, from $14.50 to $25; close to High School. 1251 Pandora. Phone owner. E 2846.

AT WILLINGDON—FULLY-FURNISHED, three-room suite. Frigidaire. Weekly rates, $17.50 inclusive. E 8642.

A LOVELY SUITE AT CORAL COURT. Just what you want. E 0717.

AT 340 LINDEN AVENUE—TRANSIENT or permanent.

AT MONTROSE APT. HOTEL—FURnished suite, all modern conveniences.

AILSA MANSIONS—FURN. OR UNFURnished, excellently serviced. E 0981.

AN EXCEPTIONALLY NICE, NEW APT., h.w. heating, $45. 942 Rockland. G 5164.

ATTRACTIVE FULLY FURNISHED suite. Park Mansions. E 5072.

BROADWAY COURT, 442 SUPERIOR—Unfurnished suite, sunny, newly decorated; quiet block. Walking distance. E 3022.

COMMODIOUS, well-furnished suite, available August. Close in.
MOUNT EDWARDS
1002 Vancouver St. Phone E 4922
Gilbert Hassell, superintendent

COMFORT, REFRIGERATION, CLOSE in, furnished. Savoy Mansions. G 6622.

DUNELM, MARINE DRIVE—MODERN furnished suites, day or month. E 3561.

FOR RENT OR SALE—NEAR CAREY Road, seven-room house, barn, chicken house, city water and light, $15 per month. Will accept half of rent in work and repairs. Scott & Peden.

FULLY-FURNISHED DOUBLE SUITE. Park Mansions. E 5072.

FOR RENT—DUPLEX, OAK BAY, FIVE furnished rooms. G 2339.

HARROGATE APTS., OAK BAY, FOR those wanting the best. E 9553.

INQUIRIES INVITED FOR TWO WELL-planned five-roomed, unfurnished suites, Oil-o-matic heat. On Pemberton Road. Ready for occupancy August 7. Apply to Van der Vliet, Cabeldu & May, Limited, 555 Bastion Street. E 7154.

LARGE WELL-FURNISHED FOUR-ROOM suite, choice district, close high school. Will lease at only $35.00, which includes light, water and use of phone, garage. W. J. Gwilland & Company. G 7741.

LARGE FIVE-ROOM APARTMENT, semi-private. Apply 727 Linden Avenue. E 3355.

MOUNT BAKER COURT, CORNER Newport Avenue and Currie. Four rooms, beautifully furnished, self-contained, very bright. $30. E 2211.

NICE MODERN APARTMENTS FOR rent by day, week or month. On seafront, congenial surroundings. Apply to Mrs. Betts in person. 1785 Ross Street.

ROSEDALE MANOR, 1612 QUADRA. Spacious, four room, unfurnished, ground-floor suite, garage. P. R. Brown & Sons, 1112 Broad.

STOBART APTS.—HEART OF BUSINESS, theatre district, housekeeping and sleeping, elevator, fireproof, day, week or mo.; reduced rates, transients. G 0048. 745 Yates.

SEACROFT—VICTORIA'S MOST BEAUtiful sea-view apartment. G 5111. One five-roomed unfurnished apartment.

SMALL APARTMENT FOR RENT, BURNside car terminus. Mrs. Green. G 6729.

BEVERLY HOTEL
Next Door to Everything in Town
724 Yates Street

THE HOLIDAY SEASON IS WITH US again. If planning to spend a part or all of your holidays in Victoria, it will be a pleasure to reserve a nicely-furnished room, or light housekeeping room if desired. Always open to 12:30 midnight. The Beverly is a home away from home.
JAMES A. GRIFFITH
Owner and Manager Phone G 0278

THE NEW DORCHESTER AT OAK BAY, with view of sea and mountains, spacious two-bedroom suites, every convenience. Phone E 7725 or E 7174.

TWO AND THREE-ROOM SUITES—Light, heat included. Scott Apartments. G 02..

TWO-ROOM FURNISHED SUITE ON beach. Apply to Mrs. Betts, 1785 Ross Street.

THREE-ROOM SUITE, HOT AND COLD water, three-piece bath, $12. 1349 Grant.

UNFURNISHED, THREE ROOMS, WITH bath. G 1462. 1017 Cook Street.

2-ROOM SUITE, RESIDENTIAL DIStrict, close to town, southern exposure. Comfortable, well furnished and self-contained. Tourists accommodated. 922 McClure. E 9533.

737 McCLURE, 3-ROOM FURNISHED suite. Private bath, phone and entrance. Suitable couple or business girls. E 0339.

$10—UNFURNISHED FOUR-ROOM suite, bath, sink, light, water. Adults. 962 Mason Street, city.

$13—FULLY FURNISHED THREE-room apartment, bathroom, gas. Queens, near Vancouver. G 1802.

$18—LARGE, BRIGHT, FUR. ROOM, suitable two adults, gas, light, heat, phone, 5 mins. town. 6.. Queens.

2550 VANCOUVER STREET—THREE or four rooms, partly furnished, light, water. Reasonable. Adults.

54 FLATS AND APARTMENTS WANTED

WANTED—SMALL COTTAGE OR apartment furnished, no children. Give particulars. Suite 2, 1022 Esquimalt Road. E 4905.

55 HOUSES TO RENT

55A FURNISHED

A MODERN FOUR-ROOM BUNGALOW on sandy beach. 1815 Crescent Road. G 6418.

ESQUIMALT BUNGALOW, FURNISHED, five rooms, garage, furnace. Beautiful view of strait and mountains. Year lease. E 5378.

FROM AUGUST 6, FOR ONE MONTH, fully furnished waterfront house, four bedrooms, $12 week. Phone E 8211 Monday, 12 to 3 p.m., or Box 6683, Colonist.

FURNISHED SIX-ROOM BUNGALOW, part or all of August. Phone E 0026.

SIX-ROOM FURNISHED HOUSE, WALKing distance, garage. Phone E 0697. G 6717.

A Mart for Busy Readers—Property for Sale or Trade

55 HOUSES TO RENT
(Continued)

55B UNFURNISHED

930 COLLINSON ST.—5-room bungalow ... $16.00
961 COWICHAN ST.—5-room bungalow, newly decorated ... $20.00
1163 OSCAR ST.—7 rooms, excellent condition ... $35.00
1054 AMPHION ST.—9 rooms, newly decorated inside and out ... $30.00
BON AIR APARTMENTS—4-room modern suite ... $30.00
PEMBERTON & SON, LTD.
625 Fort Street Phone G 8124

1121 SUMMIT AVE.—7 rooms ... $25
90 LINDEN AVE.—8 rooms ... $30
1354 PANDORA AVE.—9 rooms, modern, $25
P. R. BROWN & SONS, LTD.
1112 Broad Street Phone G 7171

AT $26.50, FIVE ROOMS, 602 MONTEREY. Vacant August 31. G 4436

FIVE-ROOM MODERN STUCCO BUNGALOW in Fairfield, close to park. Full basement, furnace and garage. Now vacant. Phone E 2974.

FIVE-ROOM BUNGALOW NEAR CAR and beach, renovated. $25. E 7765

MONTEREY AVE.—SIX ROOMS, BUNGALOW, hot-water heating, garage. $27.50. Heisterman, Forman & Co., 608 View St.

MOVING, PACKING, STORAGE? PHONE Heaney's, G 1164. A representative will call and explain our service.

MARIGOLD — FIVE-ROOMED MODERN house, garage, $20; four-roomed, modern, two big sheds, $15. Colquitz 3R.

NEW SIX-ROOM BUNGALOW, NORTH Quadra, choice location, no children, $37.50. E 4683

SIX ROOMS, ALL ONE FLOOR, FAIRFIELD, $28.50. Four rooms, near Christian Science Church, including water, kitchen range, blinds, linoleum, garage, etc., $25. Also four-room heated duplex, close in, with heat, light and water, $40. Rosevear Company, 110 Union Building.

SIX-ROOM BUNGALOW, PHONE G 1569 after 6.30 p.m.

SEVEN-ROOM HOUSE IN FAIRFIELD newly decorated, now vacant. E 2557

TWO-ROOM COTTAGE, CITY LIGHT and water. Jones, Seven Oaks.

$15 A FOUR-ROOM BUNGALOW ON East Saanich Highway, close to Experimental Farm, approx. two acres of ground, lease if you wish. $35—Five-room bungalow, 1318 George Street, Fairfield. $35—Six-room stucco bungalow, 460 Moss Street. $22.50—Five-room flat, Esquimalt. $20—Five-room house, Marigold. Other nice rentals, both furnished and unfurnished, at George Randall's. Phone G 7241.

1054 AMPHION STREET — 9 ROOMS, all newly papered and painted, fully modern; furnace, garage, $30. Foote & Company. G 5541

7-ROOMED HOUSE, SAANICH, NEAR city, fruit, vegetable garden, close bus, school. Garage. Rent or sell. Phone G 6408.

57 WANTED TO RENT—HOUSES

57A FURNISHED

WANTED—WELL-FURNISHED BUNGALOW, Oak Bay district, for two or three months, by reliable couple. References exchanged. Box 6729, Colonist.

57B UNFURNISHED

FOUR OR FIVE-ROOM BUNGALOW IN or near Esquimalt, adults, reliable tenants. E 0451.

WANTED TO RENT — FOUR-ROOMED house or cottage within reasonable walking distance of business centre. Not over $12 per month. Reliable tenants. Box 6126, Colonist.

WANTED TO RENT — EIGHT-ROOM house, close to Normal School, but reasonable, fully modern. Will consider lease. Write F. Watkins, Sidney, B.C.

WANTED BY SEPT. 1—FOUR OR FIVE-room house, garage or basement, between $10 and $15, near car. Box 6790, Colonist.

61 SUMMER RESORTS

FIVE-ROOM BUNGALOW, MILL BAY, waterfront. Good beach. Furnished, fully modern. From August 9. F. F. Higgs, R.M.D. 1, Cobble Hill.

FURNISHED COTTAGE, PROSPECT Lake, electric light and stove. Immediate possession. Heisterman, Forman & Co. E 4161.

KILMALU GUEST HOUSE, MILL BAY, now open.

THE ANCHORAGE, MAYNE ISLAND—Home cooking, unlimited fresh fruit, cream, vegetables, comfortable beds, hot and cold running water most rooms; tennis, boating, bathing, fishing, golf. Phone Mayne 3R. Folder.

61A COTTAGES AND CAMPSITES

AT PROSPECT LAKE — FIVE-ROOM cottage with electric light, Roeggas stove, fully furnished. Apply Heisterman, Forman & Co. E 4161.

AT SHAWNIGAN LAKE, FEW BOARDERS taken by week. Reasonable rates. Nice home. E 9795.

AT BRENTWOOD — SUMMER COTTAGE, partly furnished. Will sell cheap. Owner, 734 Yates St.

AVAILABLE AUG. 15, CORDOVA—TWO rooms, dinette, new light, water. E 7829.

AT CADBORO BAY, furnished cottages, housekeeping rooms, wk., mo. E 9785.

A NICE SIX-ROOM HOUSE FOR AUGUST. Best part Shawnigan Lake. E 9795.

CABIN TO RENT, ON QUALICUM BEACH, $7 a week. 3225 Harriet Road.

CORDOVA BAY—FURNISHED COTTAGE, for August. G 2202.

FOR RENT, ON LANGFORD LAKE, fully furnished three or four room bungalows, light, fuel, hot or cold water, modern conveniences, by week or month. Phone G 0067 or Belmont 4 Y.

GONZALES BAY — FURNISHED COTTAGE, modern conveniences, three bedrooms. 1808 Crescent Road.

LANGFORD LAKE ON LAKE END RD.—House, fully plastered, two bedrooms, kitchen, large living-room with open fireplace, full-width porch, 200 feet water frontage, private road to door and no bank to climb. A bargain at $1,200. Drive out today and inspect. Cameron, city address, 953 View St.

PARKSVILLE — SANDY BEACH. COSY cottages. Harrison's Beach Camp.

SOOKE HARBOR—TWO AND THREE room cottages, light, water, fuel, $8 and $10 week; two-room, modern, large veranda, $10 week, near store and tennis court. E 3511, 822 Fort Street.

SALTSPRING ISLAND — FURNISHED cottage. Private bathing, free boat. Season, $50. Emsley Stowe Lodge, Beaver Point, B.C.

SHAWNIGAN, AUGUST — NICELY-FURNISHED cottage, lovely beach location, accommodates seven. Also smaller cottage, accommodates four. Box 6736, Colonist.

SHAWNIGAN LAKE—FURNISHED COTTAGE near boys' school. Phone E 6605.

SUMMER COTTAGES FOR RENT, light and water. Belmont 46R.

61B HOTELS

QUALICUM BEACH BUNGALOW COURT, four-room modern cottages, fully equipped for housekeeping, hot showers, spring-filled mattresses, mile of sand.

65 AUTOMOBILES

1931 CHEVROLET TRUCK, 1930 FEDERAL logging truck, 1930 Dodge 2-ton truck. Parts for all makes of cars and trucks, hydraulic hoists, large and small truck motors. Clarke's Auto & Truck Parts, 831 View Street. Phone E 8041.

65A FOR SALE

AUTO SHINE SHOP, 831 JOHNSON near Quadra. Ed Taylor, Mgr. E 7011, G 1148. Washing, Polishing, simonizing.

ALL SIZES USED TIRES IN STOCK, lowest prices. Red's Service Station.

CHEAP TRANSPORTATION—1927 CHEVROLET sedan, in good condition, $100. Phone G 5884.

FOR SALE—DE SOTO LATE 1931, PERFECT condition. Cheap for cash. 1312 Walnut.

FOR SALE—TWO-WHEELED TRAILER with 1938 licence. Apply 1401 Monterey Avenue, Oak Bay.

FOR SALE—SAVE 100 DOLLARS—285 dollars buys 1930 sedan, good shape all round. Apply J. A. Alexander, Blenkinsop Rd., Braefoot.

FOR SALE—1926 FORD COACH, RUCKSTELL gear, A 1 engine, licence. Phone E 8402.

FOR SALE—1929 PLYMOUTH SEDAN, heater, $150. Phone G 6658.

GRAHAM-PAIGE, 1931 — SNAP FOR cash. Good condition. Box 6786, Colonist.

TO OUT-OF-TOWN SUBSCRIBERS

Out-of-town subscribers who wish to answer advertisements in which only the telephone number of the advertiser is given, may mail their replies to The Colonist and The Colonist will communicate such replies to the advertiser.

65 AUTOMOBILES
(Continued)

MR. JUNKIE—PARTS AND TIRES FOR all cars and trucks. Ford V-8 motor, good shape; International two-ton truck; Star "6" engine. Pacific Auto Wrecking Co., Ltd., 937 View Street. Phone E 7521.

MODEL "T" FORD, LICENSED, A 1 condition. Phone G 7698.

PLYMOUTH SEDAN, EXCELLENT CONDITION. $400. Seen by appointment. Owner, Box 6739, Colonist.

PONTIAC COACH FOR SALE. PHONE E 1264.

STUDEBAKER SEDAN—6-CYL.
THIS CAR will give splendid service. Exterior and interior finish in exceptionally fine condition. Motor and running gear in good order. A car that will stand up under extreme conditions $165

TERRAPLANE SEDAN
A SMOOTH six-cylinder sedan. Modern in design. Economical to operate. Privately owned and guaranteed to give years of satisfactory service $650
Many Others
THOS. PLIMLEY, LTD.
Established 1893
1010 Yates Street G 7161

TWO-WHEEL CAMPING TRAILER FOR sale, with four bunks, $25.00. 948 Green Street. E 6356.

TRAILER, 6.00-16 WHEELS, BOX TYPE, $20. Apply 3234 Oak St.

WANTED — DAMAGED, WRECKED OR burned late model cars for wrecking. Best cash prices paid without delay. New and used car parts of all kinds, cheap. W. Frank Cameron Auto Parts, 953 View Street. Phone E 6632.

END-OF-THE-MONTH USED-CAR SPECIALS
YOU WILL SAVE FROM $50 TO $100 IF you buy your car during this special End-of-the-Month Clearance. Ask to be shown these feature values.
1937 CHEVROLET SEDAN—Like new in every respect ... $975
1937 FORD V-8 COUPE ... $925
1934 FORD V-8 COUPE ... $565
1935 FORD V-8 FORDOR ... $625
1934 CHEVROLET SEDAN ... $595
1929 NASH SEDAN ... $285
1933 CHEVROLET COUPE ... $495
1936 SINGER VAN ... $575
1937 FORD DELIVERY ... $725
1936 FORD TRUCK ... $795
NATIONAL MOTOR CO., LTD.
819 Yates Street G 8177
Open Evenings

FOUR STAR VALUES WITH A WRITTEN GUARANTEE
1937 STUDEBAKER PRESIDENT SEDAN ... $1195
1936 PACKARD 120 B COUPE ... $1095
1936 STUDEBAKER DICTATOR SEDAN ... $995
1936 TERRAPLANE SEDAN ... $845
1936 CHEVROLET STANDARD COACH ... $725
1934 OLDSMOBILE SEDAN ... $695
1935 FORD DE LUXE SEDAN ... $675
1936 FORD DE LUXE COUPE ... $615
1935 FORD COUPE ... $595
1933 PLYMOUTH SEDAN ... $575
1931 FORD COUPE ... $375
1931 WILLYS COUPE ... $295
THE MOTOR HOUSE
921 Yates E 8722 971 Yates E 1107
Open Evenings

BUICK SEDAN ... $825
HUDSON COUPE ... $685
DURANT SEDAN ... $325
DE SOTO ROADSTER ... $275
FORD TUDOR ... $245
Others From $65 Up
DAVIS DRAKE MOTORS, LTD.
Buick and Oldsmobile Cars, G.M.C. Trucks
Duncan Fort St. at Quadra, Victoria

BEGG MOTOR COMPANY LTD.
CERTIFIED USED CARS CAN'T BE BEAT
FOR YOUR COMPARISON
1936 SINGER SEDAN. A small English car, very economical to operate. Previous owner reports 32 miles to the gallon. Tires, motor, paint and upholstery perfect ... $595
1936 OLDSMOBILE CUSTOM FOUR-DOOR SEDAN, with built-in trunk and steel body, and hydraulic brakes. One of General Motors' popular cars. Priced to sell quickly ... $895
BEGG MOTOR COMPANY LTD.
837 Yates Street 865 Yates Street
Garden 1144
Plymouth — Chrysler — Dodge — De Soto

JAMESON MOTORS FOR BEST VALUES IN USED CARS. WE KEEP OUR USED CARS INDOORS
1932 STUDEBAKER DICTATOR DE LUXE SEDAN ... $445
1937 TERRAPLANE VICTORIA COUPE. Very good ... $895
1933 DODGE COUPE. Very good. Reduced to ... $445
1935 FORD DE LUXE SEDAN. Bargain for ... $645
1931 CHRYSLER "66" DE LUXE SEDAN. In first class condition. Cheap for ... $445
1926 STUDEBAKER 6 COACH ... $95
1936 AUSTIN 10 PANEL DELIVERY. Very good ... $495
JAMESON MOTORS LIMITED

1928 ESSEX SUPER SIX COACH—In A 1 condition. All tires like new, trunk, etc. ... $275
1929 PLYMOUTH FOUR-CYL. SEDAN. A very economical car. Price ... $200
1930 WHIPPET COUPE. A nice little 4-cyl. car. Has rumble seat, etc. Price ... $175
1930 DODGE COUPE. Recently overhauled. See this. Price ... $325
ALSO STUDEBAKER 7-PASS. TOURING—Like new ... $100
EMPRESS SALES
Humber-Hillman Dealers
Terms Trades
860 Yates Street Phone G 2812

65 AUTOMOBILES
(Continued)

1936 WILLYS DE LUXE SEDAN—Up to 35 miles per gallon. Lovely condition ... $635
1929 CHEVROLET COACH—Extra nice shape ... $225
1929 GRAHAM-PAIGE. A four-speed model in good shape ... $265
1929 FORD ROADSTER—With rumble seat ... $135
1935 HUPMOBILE SEDAN—A beautiful car at a low price ... $885
1938 HUPMOBILE SEDAN — Brand new. Regular $1,739. Reduced to ... $1495
1938 WILLYS SEDAN—Used very little as show car. Price reduced.
MASTERS MOTOR CO., LTD.
809 Yates Street Phone E 3541

SPECIAL FORD COUPE OFFER
1930 RUMBLE SEAT COUPE, WITH GOOD TIRES, FINE MOTOR, SNAPPY APPEARANCE, OFFERED FOR QUICK SALE AT $295
MUTUAL AUTO SALES
932 Johnson Street

HOLIDAY BARGAINS
DURANT SEDAN ... $145
DURANT COACH ... $175
PLYMOUTH SEDAN ... $275
PONTIAC COACH ... $119
CHRYSLER 52 SEDAN ... $185
STAR SIX COACH ... $125
ESSEX SEDAN ... $295
MUTUAL AUTO SALES
932 Johnson Street

1936 LAFAYETTE VICTORIA SEDAN—Cruising gear and heater. Excellent condition ... $850
1931 DE SOTO SEDAN ... $350
1928 ESSEX SEDAN ... $95
BURTON & WILLIAMS MOTORS, LTD.
1001 Blanshard Street Phone E 9415

1927 ESSEX SEDAN ... $99.00
1929 DURANT SEDAN ... $185.00
1926 BUICK SEDAN ... $65.00
1926 JEWETT COACH ... $74.50
1926 CHEVROLET TOURING ... $65.00
CECIL EVE MOTORS, LTD.
Yates and Quadra
Pontiac Cars G 6711 G.M.C. Trucks

1932 NASH DE LUXE SEDAN, PERFECT condition, brakes relined, thirty-day guarantee $450
THURBURN, BYRNE & READ
Cor. Quadra and Pandora E 0915

SPECIALS!
1928 ESSEX SEDAN—With licence ... $65
1929 HUDSON LANDEAU SEDAN—Only ... $65
BUICK TOURING—Good rubber ... $40
REVERCOMB MOTORS
925 Yates Street Phone G 6421
Open Evenings

A SAVING OF $200
1937 STANDARD SALOON — PURCHASED less than one year ago. Circumstances necessitates quick sale. $765
JONES BROS.' SERVICE STATION, LIMITED
Cor. Yates and Quadra Phone E 4021

1937 PONTIAC DE LUXE COUPE ... $985
1935 FORD DE LUXE SEDAN, radio and heater ... $650
1932 PONTIAC DE LUXE SEDAN ... $485
1935 FORD SEDAN DELIVERY ... $645
MOORE & MOORE MOTORS, LTD.
615 Courtney Street Phone E 3621

1930 DODGE COUPE, PERFECT CONDITION, with new tires and paint job, motor completely overhauled, new [illegible], etc., well taken care of. Must have cash. $32[illegible]. Apply 938 Balmoral Road, between 6 and 7 p.m.

1935 CHRYSLER AIRSTREAM "6" SEDAN, $850. 1936 Lafayette Victoria, cruising gear and heater, $850. 1930 Ford Coupe, $275. Others. Burton & Williams Motors, Ltd., 1001 Blanshard Street. E 9415.

1928 CHRYSLER [illegible] SEDAN, LICENSED, $75. Chevrolet tourer, [illegible] light delivery bodies. Used tires, all sizes. Parts, radiators, springs. Cameron Bros., 1340 Craigflower. E 6598.

16-FT. RUNABOUT, V BOTTOM, Star marine conversion, complete, $115. Big Star motor, complete, $25. Used tires 16, 18, 19, 20. Parts. Cameron Bros., 1340 Craigflower. E 6598.

1938 LINCOLN ZEPHYR SEDAN, LIKE new, mileage only 4,000. Must sell, leaving for England. A real bargain at $1,400 cash. Box 6716, Colonist.

1928 CHEVROLET COACH, FOUR NEW tires, reduced to $145. Chrysler roadster, marked down to $95. Louie Neiley's Garage, 810 Johnson Street.

1931 DE LUXE DODGE SEDAN IN first-class condition, $385. E 3912 or G 3040.

1929 FORD COACH, GOOD CONDITION. Only one owner since new. G [illegible]

4-WHEELED TRAILER, ACCOMMODATE three adults, comfortable home on wheels. $75. 832 Colville.

$165 GRAHAM-PAIGE SEDAN, 1928. Good tires and battery. Consider terms. E 9196. 1660 Bay.

1929 PLYMOUTH SEDAN, A 1 CONDITION, $325, cash or terms. Must be sold. Box 6764, Colonist.

1936 MAPLE LEAF TWO-TON CHEVROLET truck. Extra [illegible] dump body. Cheap for cash. 3422 Harriet.

1927 FORD LIGHT DELIVERY, $35; also cars [illegible]. 1717 Cook St.

1929 ESSEX SEDAN MUST BE SOLD; $225 or offer. 1109 Johnson St.

1934 HUPMOBILE PERFECT CONDITION as new. Terms. Owner. E 3688.

1934 CHEVROLET ROADSTER, RUMBLE seat, A 1 [illegible]. E 2630.

1930 CHEVROLET COACH — GOOD condition, $300. Phone E 9264.

65B WANTED

BEST CASH PRICE FOR YOUR CAR AT Empress Sales, 860 Yates. G 2812.

CASH FOR YOUR CAR FOR WRECKING. Cameron Bros., 1340 Craigflower. E 6598.

MOORE & MOORE MOTORS, 815 COURTNEY Street, pay good prices for good used cars. Phone E 3621.

WANTED MODEL T FORD, 1927, IN first-class shape, privately owned. State price and phone number. Box 6627, Colonist.

67 BOATS AND LAUNCHES

A 28-FT. TROLLER, FULLY EQUIPPED. Easily convertible for pleasure. A 1 condition throughout. Apply Gilmer, Shoal Harbor Marine, All Bay. Phone Sidney 72 X.

ALMOST NEW BRIGGS STRATTON motor, [illegible] new [illegible]. Enterprise Wharf, foot of [illegible].

BRIGGS & STRATTON air-cooled motors for economy and dependability. Snap. Chandlers, McQuade's Ltd., 1214 Wharf.

CHILDREN'S KAYAKS, $7.50 EACH. Dawnel Box Co. G 1422.

EVINRUDE-ELTO OUTBOARDS, $55 UP. H. Aylmer, at Jones Bros. Ltd., Yates Street. Also Lauson air-cooled motors.

FISHING BOAT, 25 x 8, PAINTED, good condition, bunks, toilet, Star engine. See Brentwood. Smith, 1702 Douglas St. G 7274. E 48[illegible].

FOR SALE—40-FT. CRUISER, EXCELLENT condition. Will trade for smaller cruiser. Owner, 734 Yates St.

FOR SALE — TWO SUMMER CABINS and small launch, $150. Box 6250, Colonist.

FOR SALE—CABIN CRUISER, 32 FT. [illegible]. Best cash offer accepted. Phone E 1765.

FOR SALE—CABIN LAUNCH, 20 FT. BY 7-ft. beam, marine engine, A 1 condition. Box 6787, Colonist.

67 BOATS AND LAUNCHES
(Continued)

FOR SALE — NEW 12-FT. CLINKER rowboat, $50. G 2988.

GOOD SEA ROWBOAT WITH OARS, $30 cash. Mathewson, 1660 Hollywood Crescent.

GENUINE INDIAN 10-FOOT CANOE, oars, oarlocks, canvas cover; $18. Albion 75R.

16½-FT. SEDAN CABIN INBOARD runabout, almost new. G 3040 or E 3912.

75 BUSINESS OPPORTUNITIES

APARTMENT HOUSE, NINE SUITES, showing good returns, well located, close in. Just put on the market. Only $6,500, good terms.

ROOMING HOUSE, 11 ROOMS, WELL furnished, hot-water heated, good revenue, well located, $1,500.
INDEPENDENT INSURANCE AGENCIES, LIMITED
800 Fort Street Phone G 1851

COUNTRY SERVICE STATION AND repair garage, on busy highway. Gas pumps, air, hoist, greasing and oiling tools, brake lining machine, general tools, oil tanks and pumps, ignition testing equipment and property. Price $3,200, plus stock at [illegible] and on hand.
CONYERS-WILDERS CO.
621 Broughton Street

CONYERS-WILDERS CO., 621 BROUGHTON Street, the only firm in Victoria specializing in the sale of businesses.

DOUBLE FRONTAGE SHOP FOR SALE — With living premises. Large bakehouse with brick oven (holds 250 loaves). Good locality for business. Box 5609, Colonist.

FOR SALE OR RENT—FULLY MODERN partly furnished bungalow, on beautiful sandy beach. Make an ideal small guest house, close to Victoria, or very fine home for retired couple. Three bedrooms, wide veranda. Extra large lot. Double garage with two rooms above. Boathouse. Rent, $35 on lease, or sale, $3,200, easy terms. Apply Box No. 1, Royal Oak Post-office.

FOR SALE—GROCERY AND CONFECTIONERY, with good living quarters. Box 6635, Colonist.

I HAVE SEVERAL BUYERS WITH CASH for grocery, general store and auto camp. Confidential. I will call and discuss yours. Box 6657, Colonist.

SPLENDID OPPORTUNITY FOR GOOD handy-man with $450 to invest. Wages and work on the Island. Box 6812, Colonist.

WELL-ESTABLISHED radio and home appliance business and general variety store on Vancouver Island. Turnover $36,000 and $8,000. New buildings, thriving centre. Can be sold with or without real estate, but as these are sound businesses must be sold on a cash basis.
COLES, HOWELL & CO., LTD.
638 View Street G 1032

WANTED—PARTNER, SMALL INVESTMENT. Must take active interest. Box 6797, Colonist.

WANTED—MAN FOR LOGGING CAMP. Investment $750, with services. Wages and share of profits. Box 6813, Colonist.

75D RESTAURANTS

PORT ALBERNI'S LEADING CAFE FOR sale. Terms to responsible party. Box 6795, Colonist.

RESTAURANT FOR SALE LOCATED IN centre of city, reasonable. A going concern. Box 6755, Colonist.

76 EXCHANGE—REAL ESTATE

SALE OR EXCHANGE — SHAWNIGAN Lake, 2½ acres, cottage, buildings, tennis court, vegetable and milk round. Price, including cows, $1,350. Open to offer. Collins, Cliffside, B.C.

SANTA BARBARA AND VENTURA Counties, Calif., residential and income properties for Victoria. What have you? Give details. Box 6724, Colonist.

TRADE MODERN FURNISHED OR UNFURNISHED five-room bungalow, furnace, basement, near sea, taxes $15, 4½-mile circle, for smaller property with some land, or what have you?. Box 6720, Colonist.

$6000 HOME ON BEACH DRIVE FOR similar priced home in Victoria or Oak Bay. Must have four bedrooms. Give details to Box 6627, Colonist.

78 HOUSES FOR SALE

NORTH QUADRA SPECIAL
High-Class, Eight-Room Residence Sacrificed $6975
ALL GROUND FLOOR CONSISTS OF choice oak floors, built-in features, two bathrooms complete, two open fireplaces, excellent garage, all walks of cement. Property 120 x 150. Title clear. Choice, high location.

ESQUIMALT DISTRICT SNAP
FIVE-ROOM RESIDENCE Only $1300
Reasonable Terms. Why Pay Rent?

FERNWOOD DISTRICT
FOUR-ROOM COTTAGE AND A FIVE-room cottage. Live in one and the rent from the other will more than pay your taxes. Monthly rentals $22.50. We advise you to investigate. It will certainly pay you. Price (cash) $750

NORTH QUADRA—EXTRA SPECIAL
NEW FOUR-ROOM BUNGALOW, CONSISTING of living-room, kitchen and two bedrooms, three-piece bathroom, large open fireplace, cement basement. High location. Low taxes. Garage in basement. For quick sale, reduced from $2,200 to $1800
Reasonable Terms

JUST OFF RICHMOND AVENUE AND FORT STREET
Reduced From $1,250 to $950
FOUR-ROOM DWELLING, CONSISTING of living-room, kitchen and two bedrooms, bathroom. Very reasonable terms. $400 cash, balance by mortgage.

JUST LISTED—NORTH QUADRA PROPERTY 100 x 120
THIS ATTRACTIVE FOUR-ROOM stucco bungalow was built four years ago, and is in excellent condition. All large rooms. Hardwood floor in the living-room, large [illegible] fireplace, three-piece bathroom, [illegible] in basement, hot air furnace, built-in features. Large and small fruit. Low taxes. Immediate possession. Price (terms to arrange) $3250
H. G. DALBY & CO., LTD.
634 View Street Opposite Spencer's

AN ACRE and a five-room modern bungalow close to the city, [illegible] trees, small fruits, vegetables, shrubs, flowers, price only $2,200. Near five-room cottage centrally located in good neighborhood, $850. Five room bungalow in Saanich, $200 down and balance monthly, $1,575.
RALPH H. WILSON
208 Pemberton Bldg. Phone E 9812

CLOSE IN
ANYONE WANTING A NEW BUNGALOW situated in a really nice district within the [illegible]-mile circle, should see this lovely five-roomed bungalow. Strictly modern in every respect, beautifully finished, perfectly planned. It should please the most fastidious housewife. Grounds made up, all ready to step into. Price $3,650. Robert Gibb & Co., 312 Sayward Building, Victoria.

DEEP COVE — MODERN STUCCO BUNGALOW, beautifully situated, 400 feet secluded waterfrontage, garage, garden, $[illegible]. Apply Kelso.

DUPLEX HOUSE MUST BE DISPOSED of. Very little cash required. For full particulars, write Box 6754, Colonist.

ESQUIMALT—Compact four-room bungalow. Hot water heating. Wash tubs, garage, etc. A comfortable little home for only $1,600.

SAANICH—Five-room stucco bungalow, [illegible] chicken house. About one acre in garden and young fruits. Close to bus. $2,250, terms.

SAANICH—Five-room bungalow with two [illegible], open fire, garage. Some repairs. To close an estate will sacrifice $1,100.

OAK BAY—High and sheltered, with lovely view over sea and mountains. Four-room bungalow, furnace, garage. Summer house. Quiet secluded location. On terms or trade, $2,500.

JAMES BAY—Solid seven-room house. Three bedrooms upstairs, one bedroom downstairs. Usual living-room. Two fine lots. Minor repairs. Would make good duplex. $1,800.
A. S. MILLER
1309 Blanshard St. Phone E 0622

FURNISHED FIVE-ROOM MODERN [illegible] with fireplace. Built three years. Garage, chicken house, etc. Garden, flowers, fruit and vegetables, 4½ acres, within four-mile circle, low taxes. No agents. Box 6763, Colonist.

78 HOUSES FOR SALE
(Continued)

EXCEPTIONAL VALUE—DUPLEX CONTAINING one 5 and one 8-roomed suite with separate entrances. Situated close to the Government Buildings and park. The suites are in demand. The property is in first-class condition. It cost over $12,000. The price is $5,750, and will show over 10%. Full particulars from Alfred Carmichael & Co., Ltd., 1216 Broad Street, Real Estate Agents.

FOR SALE—FIVE-ROOMED COTTAGE, recently built, with garden, some fruit trees, good water supply. Near school, P.O. and churches. Price, $1,150.
Real Estate and Insurance Agent —
C. WALLICH—Cowichan Station P.O.

FOR SALE BY OWNER—SIX ROOMS, one floor, of which one is small; separate bath and toilet; sanded and polished floors. Semi-business corner. Large lot. Taxes only $56.50. A good buy at only $1,400, on terms. Box 8692, Colonist.

FOR SALE—NEW FOUR-ROOM STUCCO bungalow, with chesterfield, stove and oil burner, lino and blinds. All new. Phone G 1351.

FOR SALE OR TRADE—8-ROOM HOUSE, James Bay. Phone after 6.30 p.m. G 1568.

"A REAL BARGAIN"
GOOD SIX-ROOM SEMI-BUNGALOW, modern, with basement and furnace, high location and good district. This is an estate and has been reduced for a quick sale. Only $1300
LEE & FRASER CO., LTD.
1222 Broad St. E 4723

GORGE, MODERN FOUR-ROOM BUNGALOW; electric range; terms. E 7359.

HOUSES BUILT ON INSTALLMENT plan. D. H. Bale, Contractor, Fort and Stadacona.

NINE-ROOM HOUSE, IN GOOD CONDITION. Garage. Good location, near car and school. Five bedrooms. Easily adaptable for duplex. Too large for owner. Cost $7,500. For cash, $2,950. Box 5610, Colonist.

NEW, MODERN FOUR-ROOM BUNGALOW, with nook, in nice surroundings, in high Gorge. Built-in bath, tile sink, fireplace; blinds and linoleum included. Phone G 3550.

MUCH BETTER THAN USUAL
PRACTICALLY NEW BUNGALOW, CONTAINING five spacious rooms, basement, furnace, garage, nice garden lot, situate in Oak Bay, near sea, school and bus. Cost the owner $4,500. Price $3200
JOHN GREENWOOD
1239 Broad Street

SACRIFICE BY OWNER LEAVING CITY — Seven-room home in splendid condition, close in. Ideal place to take in roomers. Owner turns away prospects every week. Price includes curtains, carpets, etc., $1,200 cash, or easy terms. Box 6801, Colonist.

TO BE SACRIFICED — EIGHT-ROOM brick house, two bathrooms, hot water heat. See owner at 966 Bank Street.

UNUSUAL OPPORTUNITY — FULLY-furnished four-room bungalow on quiet street, close to car. Living-room, kitchen, two bedrooms, pantry, three-piece bathroom, glassed-in veranda, overlooking well-stocked garden, garage and woodshed. Low taxes. For sale with or without furniture. Price $1250
Some terms or trade.
CROSS & CO.
Belmont House, 605 Gov't St. E 0632

$950 COMPLETE PRICE FOR A good home containing living-room, open grate, dining-room, five bedrooms, kitchen and bathroom, all in the very best condition. Price includes quite a lot of linoleum and window-shades. This property could be made into a duplex quite easily. Located on nice lot within easy distance of business district. A real bargain.

$2375 DALLAS ROAD, FACING THE sea. New bungalow, living-room, open fireplace, two bedrooms, kitchen with tile sink and all the latest improvements. Cement basement, furnace and garage. Very nice lot. A nice little home and beautiful view.

$3250 NEW STUCCO BUILDING, located within a block of the Parliament Buildings. Living-room, open fireplace, dining-room, sun porch, all oak floors, two bedrooms, three-piece built-in features. Cement basement with furnace and laundry tubs. Separate garage. Large lot with several large fruit trees. A very nice home and no car fare.
E. E. HEATH
625 Yates Street Phone E 4041

GORGE
$1550 A REAL GOOD BUY IN A four-room bungalow, situated in good district. Fruit trees, etc., on a good lot. Terms arranged.

OAK BAY
$1950 A LOVELY LITTLE FOUR-room bungalow situated in best part of Oak Bay, close to school and transportation. Terms arranged.

SAANICH
$1650 GOOD FIVE-ROOM BUNGALOW, basement and garage. Situated in Maywood district, close to bus line. Low taxes. Terms arranged.

TRADE
WE HAVE SOME VERY GOOD HOMES in the city to trade for country homes. Why not call in and list your property?
GEORGE RANDALL
1303 Douglas Street Phone G 7241

UP-ISLAND COUNTRY HOME
About Two Miles Out of Chemainus
WELL-BUILT 5-ROOM HOUSE
Lath and plastered, open fireplace, basement, etc. Phone and electric light available.
APPROX. 62 ACRES OF LAND
In the middle of which there is a private lake, 8 to 10 acres in area, affording excellent trout fishing, bathing and boating. Roughly 15 acres have been under cultivation, considerable second growth and balance in natural state. Good water supply.
Owner has over $8,000 invested in this property, but for a quick sale is prepared to sacrifice for only $2250
SWINERTON & CO., LIMITED
620 Broughton Street

$1200 OAK BAY, FURNISHED, modern six-room bungalow, newly decorated inside, good condition inside and out, cabinet kitchen with new [illegible] range, gas range and garbage burner to match, two-piece bathroom, separate toilet. Furnace, cement basement, garage, two large lots, lawns and garden. Practically new table radio, Chesterfield suite, two bedroom suites, linen, blinds, cutlery, good china and glassware, kitchenware, electric percolator, toaster, waffle iron and many other articles too numerous to mention here. Close to sea, bus, schools and street cars. Absolutely no phone information.
CONYERS-WILDERS CO.
621 Broughton Street
See W. H. Hinton

$2250 ON TERMS buys a seven-room home with three [illegible], cement basement, furnace, garage, thirteen bearing fruit trees. Lot 62 x 198 [illegible] in garden. Taxes $24. This home is off High Quadra Street.

$3150 ON TERMS buys an Oak Bay six-roomed bungalow [illegible] pleasant location amongst oak and ornamentals.

$2000 BUYS a waterfront home of [illegible] rooms on an acre lot. This property is offered far below its real value.

$1800 BUYS a four-roomed bungalow in a quiet location in Oak Bay.
C. M. OLIVER & COMPANY, LTD.
723 Fort Street E 4117

$1900 FIVE-ROOM BUNGALOW, two bedrooms, open fireplace in sitting-room, cement basement, furnace, nice garden, glassed porches. Owner. Box 5287, Colonist.

5-ROOM HOUSE, CLOSE IN, FURNACE, large corner lot. Taxes $12. Assume mortgage, $400, cash $250. Phone E 9466.

4-ROOM COTTAGE, 124 ST. LAWRENCE Street, close to Outer Docks, for quick sale, $550. E 1613.

79 WANTED TO BUY—HOUSES

PENSIONER WANTS IMMEDIATELY—four or five-roomed home, on terms. Box 6740, Colonist.

WANTED — OAK BAY BUNGALOW, $2,500 to $3,000. Heisterman, Forman & Co., 608 View Street.

79 WANTED TO BUY—HOUSES
(Continued)

WANTED TO BUY IMMEDIATELY A new or near new Oak Bay five-room stucco bungalow in the $3,000 price class. If you have a bungalow for sale, please let us have particulars of same. Will pay all cash. L. M. Rusevear & Co., Ltd., 110 Union Bldg., 812 View Street. G 6041.

WANTED — FIVE-ROOM HOUSE, IN Saanich. I have two lots, in high location, off Cook, as first down payment, or will sell. Box 6686, Colonist.

WANTED TO PURCHASE FROM owner, fully modern five or six-room residence, basement and furnace, small acreage. Box 6730, Colonist.

80 PROPERTY FOR SALE

BRENTWOOD WATERFRONT LOT FOR sale, or will exchange for Oak Bay lot. Owner, Box 6779, Colonist.

FOR SALE OR TRADE—1½ ACRES ON Cook, near Quadra. Phone G 4257.

WATERFRONT PROPERTIES
SAANICH ARM—180 acres, with over one mile of waterfront, several beaches, sheltered cove with good anchorage, only ten minutes in a rowboat from Brentwood ferry landing. Price in neighborhood of $8000
BRADLEY-DYNE—Choice Summer cottage of five rooms, fireplace, toilet and basin, good water supply, electric light available, boathouse and beach. Price $3000
SHOAL HARBOR, near Sidney—Five acres, well treed, high and commanding wonderful views. Price $2500
ELK LAKE—Beautifully timbered parcel of twenty-nine acres, with over 800 feet of lakefrontage. Wonderful springs. Price $2000
THE ROYAL TRUST COMPANY
Real Estate Dept.
1202 Govt. St. Phones E 4126, E 3130

WATERFRONT PROPERTIES, MILL Bay. F. F. Higgs, R.M.D. 1, Cobble Hill.

4.5 ACRES WOODED WATERFRONT on Harbor of Sooke. Price only $350 cash. Alfred Carmichael & Co., Ltd., 1216 Broad Street.

80C OAK BAY

OAK BAY IDEAL BUILDING LOT ON improved street, 52 feet frontage. Improvements paid. Phone E 3330.

OAK BAY LOT 55 x 180, McNEIL AVE., $295. E 0856.

80D SAANICH

CORNER LOT, WILKINSON AND LOENHOLM, wild land, 160 acres. Shirley. E 2236.

"HANDY MAN'S CHANCE"
$725 BUYS A WELL-BUILT HOUSE of two large rooms and good cement basement, garage and three lots. This is suitable to add another room on.
$125 FULL PRICE OF GOOD LOT ON Obed Avenue, Gorge district.
SAANICH REALTY COMPANY
3588 Quadra Street E 0001

80F UP-ISLAND

CHOICE HOMES, WATERFRONT, FARM lands. Mill Bay and vicinity. G. Frayne, Mill Bay, V.I.

TWO-ROOM COTTAGE ON TWO ACRES, half mile from Shawnigan Lake, suitable for a hunting lodge. Price $175 cash. Phone G 3550.

81 PROPERTY WANTED

WANTED, FOR CASH—FIVE TO TEN acres, good house, within twelve mile of Victoria. Box 6653, Colonist.

WANT TO BUY LOT IN OAK BAY, cheap for cash. G 4257.

82 ACREAGE FOR SALE

ACREAGE SACRIFICE TWENTY-FOUR acres alder bottom, splendid land. Part improved, some good timber, water, light available, ten miles, closing estate. $875 cash. G 1851.

ACREAGE — GOOD ALDER BOTTOM land, timber, live spring, light available, good road, ten miles, twenty-three acres, $1,000, terms. Box 6789, Colonist.

AT PROSPECT LAKE — SIXTEEN ACRES. Apply D. Wilson, Prospect Lake P.O.

FIVE WATERFRONTAGE FARM RESIDENTIAL sites on Parry Bay heights overlooking Strait of Juan de Fuca and in sight Victoria city, Port Angeles, American side, in full view and passing shipping. About five acres in each lot, also inside lots. No rock, good land, cleared or timbered. City water, telephone, etc. Thirteen miles from Victoria. Daily mail and all usual services from city. Good roads and beaches. Price $1,950 per lot. Owner C. F. Whitney, Griffiths, Metchosin. Telephone Belmont 27 L.

FOR SALE—ONE ACRE, WATERFRONT property, on Sooke Harbor. Phone E 6583.

ON ACCOUNT OF SICKNESS, AM offering for sale a very productive 5 acres of land, berries, asparagus, etc., giving excellent returns. Comfortable 5-room house with magnificent view over Strait. Unlimited water for irrigation. Price $3,000. Box 6382, Colonist.

SEVEN ACRES, HELMCKEN ROAD, NEAR [illegible], city light and water, $1,000. D. W. Hanbury, phone G 226[illegible].

SIX ACRES, ELEVEN MILES OUT. NO reasonable offer refused. 1845 Kings Rd.

WANTED FEW ACRES SUITABLE chickens or berries, preferably close to sea, with comfortable house. Give full particulars. Box 6695, Colonist.

85 FARMS FOR SALE

PROP. PAUL, THE OLD-TIMER, RECOMMENDS this season and weather as ideal time to look over that long dreamed-of perfect ranch, and especially recommends this 165 acres with beautiful private lake of deep clear water. Surrounded by valuable timber and rich soil. Hay and pasture land, two fine alfalfa crops already harvested this season. Nice family of hard, garden, general improvements. [illegible] No mosquitoes [illegible]. Most ideal private home for settled people or Winter Summer resort, industrial wood working industries for generators, etc. Sacrifice, total price, $3,800. [illegible] Paul Lambert, Tucker Bay, Lasqueti Island.

25 ACRE FARM, COWICHAN DISTRICT, [illegible] modern bungalow and other buildings. F. F. Higgs, R.M.D. 1, Cobble Hill.

LAND REGISTRY ACT
Section 161
IN THE MATTER OF SUBDIVISION 16 OF SUBURBAN LOT 12, VICTORIA CITY
PROOF having been filed in my office of the loss of Certificate of Title No. 73[illegible]-C to the above-mentioned land in the name of Elizabeth Jane Pascoe and bearing date the 14th day of November, 1907, I hereby give notice of my intention at the expiration of one calendar month from the first publication hereof to issue to Elizabeth Jane Pedersen (formerly Elizabeth Jane Pascoe) a Duplicate Certificate of Absolute Title in lieu of such lost certificate.
Any person having any information with reference to such lost Certificate of Title is requested to communicate with the undersigned.
Dated this 28th day of June, 1938, at the Land Registry Office, Victoria, British Columbia.
K. G. MACDONALD,
Deputy Registrar,
Victoria Land Registration District.

OAK BAY BARGAINS
Beach Drive Seafront: Uninterrupted view. An old house with re-modelling possibilities. For the price of the lot ... $2200
Small 8-roomed bungalow, hot-water apartment gone on the [illegible] for ... $2700
Country seafront properties from $3000
An excellent 100-acre farm for $6000 — electric light, city water.
Yearwood, Stewart Clark & CO.
640 Fort G 1981, Sunday E 6928

WATERFRONTAGE
Approximately one-half acre of lovely waterfrontage at View Royal, about four miles from Victoria, just off main highway. Price $1200

SEAFRONT BUNGALOW
New stucco home with hardwood floors, full cement basement, furnace, garage, washtubs in basement, two good bedrooms, splendid fireplace in living-room. Approximately one-half acre of waterfrontage, situated close to 3½-mile circle. Price now only $3200

CORDOVA BAY
Five-room bungalow, built in lovely lot (approximately 60 x 300), with gradual slope to beautiful shady beach. All modern conveniences, low taxes, boathouse, garage with living quarters. Reduced to (terms) $2850

LANGFORD LAKE
Waterfront cottage, large living-room with open fireplace, three bedrooms and kitchen, water piped into house. Might consider part trade. Price now reduced to $950

Arthur E. Haynes, Ltd.
725 FORT STREET
Sundays or After Hours Phone G 2330

COLES, HOWELL & CO., LTD.

OAK BAY
DELIGHTFUL 7-ROOM SEMI-BUNGALOW standing in an attractive garden, secluded. Fine shade trees. Southern exposure. In Monterey School district. This house will stand the closest investigation. Extra heavy construction throughout. Special hot water heating unit. Very pleasing sunny rooms, absolutely new condition. Great value at $6300

SAANICH
ADJOINING CITY. 2 ACRES, GOOD GARDEN SOIL and fine oaks. Stucco bungalow, like new, five large rooms, full basement and furnace. High position, with pleasing view. Family orchard. All fixtures, lino, blinds, etc. A reduction of $800 for quick sale. Taxes $29.00. Price $3800

ROYAL OAK
3 ACRES, GOOD SOIL, CREEK, CITY WATER AND LIGHT. New 4-room house on cement foundation. Price $1650

COUNTRY HOME
EIGHT-ROOM STUCCO BUNGALOW, modern in every respect, 10 acres rich soil, 5 acres in grass and balance easy to clear. Some outbuildings. High-class residential location. Good fishing, boating, bathing and shooting. Near High School. Bus passes. Owner leaving for England, will sacrifice at $4500

FAIRFIELD
PRETTY LITTLE STUCCO BUNGALOW IN GOOD CONDITION. Near car line. On large lot. Taxes only $63. $1200

COLES, HOWELL & CO., LTD.
638 View Street G 1032

ESTABLISHED 1863

AN ELEVEN-THOUSAND-DOLLAR PROPERTY
$6800 BUYS IT—Undoubtedly a most attractive purchase at this figure. Best part of Oak Bay with view of ocean and Olympics. An architect-designed (Tudor type) stucco residence. Contains hall, washroom, extra large living-room, the dining-room is also large. Two good-size bedrooms and bathroom down, another bedroom upstairs with space for two more and bathroom, hot water heating. Lovely treed lot with pretty garden. A HOUSE YOU SHOULD CERTAINLY SEE BEFORE BUYING OR BUILDING

CLOSE-IN SNAP
Soundly constructed six-room bungalow, facing south, near Burdett and west of Cook. Easy walking distance. In good shape. Reasonable taxes. IDEAL FOR RENTING A FEW ROOMS. Price only $1375
$875 Buys cozy four-room cottage, Victoria West. 403 [illegible]. Half cash required, balance like rent. Immediate possession.

The P.C. Land & Investment Agency, Ltd.
922 GOVERNMENT ST. G 4115

QUADRA STREET DISTRICT
High Location — Excellent Views
$2250 ON TERMS — Five-room bungalow in perfect condition. All newly decorated inside and out. Cement basement, furnace, three-piece bathroom and extra toilet. Large lot in garden. Separate garage. This is a good buy in a choice, high location.

CLOSE IN COUNTRY RESIDENCE
Charming Bungalow—Picturesque Setting
$4200 TERMS — Practically new and exceptionally well-built cedar siding five-room bungalow. Cement basement, furnace, beautiful oak floors in very large living-room and paneled dining-room, large open fireplace with built-in bookcases. One acre lot, nicely treed, flower garden, young orchard, rockeries, etc. An ideal home for a lover of nature. Within three-mile circle, low taxes. This is, without doubt, the most attractive, close-in country residence around Victoria.

W. J. Gilliland & Co.
1203 BROAD STREET G 5711

WHY PAY RENT?
Six-room house, basement, furnace and garage, located in Fairfield at southeast corner of Wellington and May Streets, very handy to beach, school and transportation. Owner willing to sacrifice for $1500
Suitable Terms May Be Arranged.
J. C. BRIDGMAN
601 BROUGHTON ST. PHONE E 2381

OAK BAY
CLOSE TO SEA
New, well built stucco semi-bungalow, 7 rooms, 4 bedrooms, 2 bathrooms. Oak floors. Large living-room. All latest features, including tiled sink, built-in bath, etc. Extra large lot. In nice location, surrounded by better class homes, near beach, park, schools and street car. Reasonable taxes. Good value for the money and worth inspecting. Price $5250
Heisterman, Forman & Co.
608 VIEW STREET

BROWN'S
SELECTED LISTINGS

UPLANDS
Overlooking sea and golf course. A modern home of distinctive architectural design; 7 rooms—4 bedrooms, garage, automatic oil furnace, etc. Constructed less than a year ago. This house may be inspected by appointment only. A bargain at $8500

GORGE DISTRICT
New 5-room Stucco Bungalow on Wyndett Avenue. Full cement basement and garage. Exclusive listing, and priced for quick sale (offers invited) near $3500

WILLOWS—OAK BAY
Duplex, renting at $50 per month. $2900
5-Roomed Modern Bungalow and 2 lots. Attractive garden, near sea. Price $2400

CITY
A Bargain. Modern house of 8 rooms—sitting and dining-room, den, 3 bedrooms, box room, automatic stoker, etc. Hardwood floors, tennis court.
This property may be inspected by appointment only, and purchased on terms at the low price of $3500

P. R. Brown & Sons, Ltd.
1112 Broad St. Phone G 7171

ST. PATRICK STREET
CLOSE TO SEA AND BUS
A Stucco Bungalow, containing living-room, dining-room, kitchen, two bedrooms and tile bathroom, hardwood floor and furnace. Good basement and garage. Price
$3,300
Christopher & Swayne, Ltd.
Real Estate - - - Insurance
626 View St. Phones G 1121, G 1122

PEMBERTON'S

FAIRFIELD
A delightful situation facing Beacon Hill Park on Cook Street. A modern stucco bungalow of 8 rooms. There is entrance hall, quite a large and choice living-room, with handsome tiled fireplace, a good-sized dining-room (oak floors in all these rooms), 2 bedrooms with bathroom, and a well-appointed Dutch kitchen, complete the downstairs of this house. Upstairs there is storage space and one finished bedroom. This house has a concrete basement and a good hot water heating system. A good buy on terms at $3500

SHAWNIGAN
19 Acres with two houses built thereon. One large residence and the other a 4-roomed bungalow. To close up an estate we have been instructed to offer this property at a price of a little over half the cost of the buildings $8000

LAKEFRONT
Two lots, comprising in all some five acres, situated on a good main road on a lake, popular as a Summer resort. For a limited time we have been instructed to offer this five acres at the surprisingly low figure of $200
Agents for Dominion Housing Loans
Pemberton & Son Limited
Fort at Broad Sts. Phone G 8124

OAK BAY
A delightful six-room home, beautifully finished and cared for; good garden and surroundings. We recommend this at $6000
A well-constructed five-room home, recently built and in good locality, close to sea. This house was not built for sale. At $3900
Owners must sacrifice five-room bungalow on St. Patrick Street. Low taxes. All in first class condition. This house must be sold immediately. At $3000
Terms Arranged.
Van der Vliet, Cabeldu & May Limited
535 Bastion Street E 7174
DOMINION HOUSING LOANS ARRANGED

WATCH THE SHIPS GO BY!
A Trim Stucco Bungalow from which you can watch the ships, the sea and the snow capped mountains, a good garden lot running down to a sandy beach, where you can bathe or keep your boat. Too good to be true? Not at all. This almost new waterfront home with a living room with open fire, two bedrooms, kitchen, pantry, up to date bathroom and garage is yours for
$2800
Ker & Stephenson Limited
1121 Government St. Phone G 4127

ROOMING HOUSE—Clean and showing good revenue, gas stoves. Price $350
ANOTHER 12 ROOMS — Always full; showing net revenue of $110 monthly.
FIRST CLASS CANDY STORE — City centre, excellent proposition $2,500
THREE ROOM COTTAGE — Practically new, with 3 lots, secluded location, Saanich. Price $1,050
THREE EIGHT-ROOM HOUSES — James Bay, Queens Avenue, Jubilee Hospital. Price, each (or offer) $1,200
FIVE ROOMS TO RENT at $20
WANTED — Eight-room house, Fairfield. About (cash) $1,200
H. N. J. CLARKE
609 YATES STREET E 9822

WATERFRONT LOTS
Two lots in View Royal, with approximately 100 feet waterfront. Light and water. Price $1260 for the two. Three-quarter-acre, four-mile circle, Esquimalt Harbor, light and water. Price $1200. Lots on the Island Highway, 4½-mile circle, light and water. Price $150 each, on easy terms. WISE & CO., LTD., 100 Pemberton Bldg.

Good Home Buys
(At Prices That Are Right)

FIVE ROOMS AND BATHROOM
With basement, furnace, fireplace, three-piece white enamel bathroom, entrance hall, etc. Only (terms) $795

SEVEN ROOMS AND BATHROOM
With cement basement, furnace, fireplace, garage, white enamel plumbing fixtures. Newly painted and decorated. Only $1295 Terms.

SIX ROOMS AND BATHROOM
Cement basement, furnace, garage, fireplace in living-room, nice garden; blinds, linoleum, electric fixtures, etc. Only $1595 Half Cash. Liberal Discount for All Cash.

FIVE ROOMS AND BATHROOM
An extra well built bungalow in perfect condition inside and out. Basement, garage, laundry tubs, etc. $1475 Cash. Only $1500 Half Cash

FOUR ROOMS AND BATHROOM
garage, fireplace, light floors, blinds, linoleum, electric fixtures, etc. Only $1450 Cash.

THREE ROOMS AND BATHROOM
Basement, furnace, pantry, garage, nice garden. Only $1195 Cash.

For Inspection, "See Ray," Care of L. M. ROSEVEAR & CO., LTD. 110 Union Bldg., 612 View St. G 6011

CHOICE BUILDING LOTS

$225—SAANICH, Carey Road, 73 ft. frontage, fenced, garden and fruit trees, large poultry house.

$425—OAK BAY, 81 Ann Street, nice cleared lot with 52 feet frontage.

$400—OAK BAY, Victoria Avenue, near Central. High lots, 55 ft. frontage.

$500—CITY. A good corner on McClure Street, close in, 60 ft. frontage.

These are all splendid buys in lots. Come in and ask to see them.

THE CITY BROKERAGE
1018 Blanshard

Sussex Building

We suggest that you see these store locations, which are now completed and ready for occupation at the Sussex Building, corner of Broughton and Douglas Streets. Modern in every respect, these stores are adaptable to any business. For particulars apply

THE ROYAL TRUST CO.
Rental Department
1202 Government Street E 4126

FIVE-ROOM BUNGALOW—One acre in fruit and flowers. High elevation. Three-mile circle. Price $1700

SIX-ROOM BUNGALOW—Built three years. Rooms bright and nicely arranged. Two large lots. Flowers and garden. Six miles out. A real bargain $2750

EXCHANGE—Bungalow, Smith's Hill, for one in city.

EXCHANGE—New five-room stucco bungalow for one of six rooms.

A. A. MEHAREY & CO.
621 FORT STREET E 1187

Look 'em Over

SUNNY BUNGALOW—Six rooms, solidly built and warm. All in fine condition inside and out. For quick sale $1,300 reduction for cash. Situation Nice part Victoria West and close to Esquimalt.

SHAKESPEARE STREET BUNGALOW—Perfect condition. Living-room with brick mantel, dining-room, kitchen and three bedrooms. Bath and separate toilet. Cement basement and furnace. Separate garage. Price $1,850, cash, $550, balance as rent.

Gillespie, Hart & Co., Ltd.
611 FORT STREET VICTORIA, B.C.

WHY PAY RENT?
FOR SALE
A BUNGALOW
FIVE ROOMS AND BATHROOM

Also sunroom, entrance hall, central hall, light polished floors, fireplace, various special built-in features, cement basement, furnace, laundry tubs, garage, linoleum, blinds, electric fixtures, etc. In good condition inside and outside. Immediate possession.

ONLY $1995—TERMS
Only $295 Down—Balance Arranged
For Inspection, "See Ray," Care of L. M. ROSEVEAR & CO., LTD.
110 Union Bldg., 612 View St. G 6011

COUNTRY ESTATE—SAANICH INLET

Forty-two acres beautiful wooded waterfront on private bay, about 15 miles from Victoria, reached by private road from the main West Saanich. Well-built house, facing the sea, contains reception hall, large dining and living-rooms with open fire places, kitchen, servants' hall, large pantry and scullery. Ten bedrooms, three bathrooms. Full cement basement, hot water heating, automatic oil furnace. Adequate water supply by gravity, large garage. City light and telephone. Good anchorage. Low taxes. Can be viewed by appointment only. Price $31500

WISE & CO., Ltd., 109 Pemberton Bldg.

Most Attractive Investment

Shows Net Return of 8% on $18,000.00. Five cottages of four rooms each, all in splendid condition, four furnished. All have three-piece bathrooms, gas and electricity. Grounds nicely laid out in lawns and shrubbery. 100 feet of waterfrontage, 2½ miles from city centre. Price

$11,000

Will take in part payment, bungalow valued up to $3,500. Balance can be arranged.

DAVIS REALTY
211 Sayward Building Phone E 8623

OAK BAY

Choice building lot in restricted district. Oak trees, corner lot, low taxes. Cash $550

Excellent home, nearly new. Five large rooms, basement, furnace, garage, oak floors, large grounds, nicely treed and laid-out garden. Price, on terms $3475

This is an ideal home worth far more than price asked. Sickness compels sale.

H. W. MILLER & CO.
1210 Broad Street G 1831
Auto Loans and Insurance

OAK BAY

Artistic stucco bungalow located near bus line and school, contains a large living-room, dining-room, modern kitchen with breakfast nook, and two bedrooms. Hot air heating and cement basement, fully lined. Separate garage and a very nice garden. A splendid bargain at $3200

MARA, BATE & CO., LTD.
640 Fort Street Phone E 7121

BLUNT ANSWER

Accused (just acquitted), to counsel—Thanks awfully, old man. What on earth should I have done without you?

Counsel—Oh, about five years.

SOUP RETURNS TO POPULARITY

Savory Old-Time Brews Are Prepared for the Housewife Ready to Serve

Bring out the old family tureen—the whole country has come out strong for soup; real, old-fashioned home-style soup. The kind grandmother used to make in her big, three-legged iron kettle on top of the wood stove.

But the new generation was in a hurry. They hadn't the time or patience required to make soups like grandma's. And so the old soup-kettle joined the group of nondescript curios in the attic, or became a basket for flowers.

Then enterprising food manufacturers got busy. They culled the country for old-time recipes. They tested and tasted until they had re-created the good old lip-smacking favorites of their forefathers. So that nowadays it is possible to have those same choice soups of grandmother's day simply by telephoning the grocer.

VARIETY OF SOUPS

These savory, old-time brews have brought soup back, but now it comes in tins, ready to use. No long hours of patient simmering. No more shiny noses and red hands and hot kitchens. All you do now is open the tin, heat the soup and serve. And, there are so many different varieties you can have a different, ready to serve soup every day for days on end—light, dark; hearty cream soups for luncheon; lusty soups a man can make a meal on. Just what the family needs for that one hot dish everybody should have once a day.

Try these soups individually, and try your hand at making combinations of your own by merging two or more soups into something new. For example:

Mushroom soup plus chicken with noodles soup equals old-fashioned velvet soup.

Chicken with noodles soup plus tomato soup equals potage velour.

Tomato soup plus vegetable soup equals Cooperstown soup.

Vegetable soup plus celery soup equals vegetable cream soup.

Vegetable soup plus asparagus soup equals Spring soup.

Vegetarian soup plus mushroom soup equals soup supreme.

Corn chowder plus tomato soup equals Berkshire soup.

Vegetarian soup plus celery soup equals vegetarian cream soup.

"I had the map of the world done in this shape to match the furniture" — Gazzettino, Illustrato, Venice.

Fred Smith & Co.
Auctioneers and Valuators
Blanshard Street

AUCTION SALE
MONDAY AT 2 P.M.
Good Selection Household Furniture and Effects

Maytag and Beatty Electric Washers, Remington and Corona Typewriters, Royal Typewriter (18-in. carriage), Piano.

ALSO: Very Fine 3-Piece Chesterfield Suite, Walnut Drop-Leaf Extension Table, China Cabinet, Bedroom Suite, Other Beds, Dressers, Chiffoniers, Singer Sewing Machine, Girl's Good Bicycle, Carpets, Rugs, Curtains, No. 1-A Folding Kodak Camera, 22 Rifle, Good Sandwich Toaster, ¼-hp. Electric Motor With Chuck, Ranges, Tool, and the Usual Assortment of Miscellaneous Effects.

Sale Days: Monday and Thursday, at 2 P.M. Goods Received Any-time for These Sales.

FRED SMITH & CO
G 4913 Auctioneers

Maynard & Sons
AUCTIONEERS

Special Notice
CHANGE OF SALE DAY

Owing to the parade being held on Wednesday, our sale will be held on

TUESDAY, 1:30
at our
Salesroom—731-733 Johnson Street
Of an Exceptionally Large Consignment of Very Select

Furniture and Effects
12 Ranges, Etc.

Our rooms are full to the doors on account of missing last Wednesday's sale. Full particulars later

MAYNARD & SONS
Auctioneers G 5921

"Soup's on!" Is Cry Now

Soup has regained its place on the home menu, according to manufacturers. This return to popularity is influenced by the fact that housewives need no longer stand over hot stoves preparing choice, old-fashioned brews. The only requirement now is to open a tin of any desired flavor, heat the contents, and serve. Then the cry is "Soup's on!"

AROUND the DIAL

TODAY

10.00 a.m.—Clair Omar Musser will conduct the Imperial Marimba Symphony Orchestra, the only musical organization of its kind, during the Magic Key programme. KJR.

11:00 a.m.—"Everybody's Music," with Howard Barlow conducting the Columbia Symphony Orchestra, will give the first performance of "Theme in Yellow," by Leo Sowerby. KIRO, KVI.

1.00 p.m.—Romantic songs of evening will be featured in a medley that will be a highlight of Marion Talley's Summer festival variety programme. KOMO

1.00 p.m.—Andre Kostelanetz will broadcast from Buenos Aires. The programme will be opened by Alexander W. Weddell, American Ambassador to Argentina. KIRO, KVI, CBR.

2.00 p.m.—The Vancouver Symphony Orchestra, under the direction of Allard de Ridder, will be heard broadcasting from Stanley Park. CBR.

4.00 p.m.—Fay Bainter, motion picture star, will visit Edward Arnold, official host of this hour, and Charlie McCarthy, John Carter, tenor, and Robert Armbruster's orchestra. KOMO, KFI, KPO.

4.30 p.m.—An "American Composers' Night" at the Lewisohn Stadium will offer the Philharmonic Symphony Orchestra, with Joan Field, violinist, and Milton Kaye, pianist, as soloists. KIRO, KVI.

5.00 p.m.—Compositions of Jerome Kern will be featured when "Music for You" is presented under the direction of Geoffrey Waddington. CBR.

6.00 p.m.—Horace Heidt and his Brigadiers will broadcast their programme of popular music from Michigan. KJR, KGO.

7.30 p.m.—A man who collects inkwells used by famous persons in history and a doctor whose hobby is moulding prize fighters' fists will share chief honors on the "Hobby Lobby" programme. KOMO, KFI, KPO.

TOMORROW

4 p.m.—Laurence Holmes, well-known English baritone, will appear on the programme, "From a Rose Garden," from Halifax. CBR.

5 p.m.—Jerome Kern, brilliant composer, will speak during a programme which will feature his compositions played by an orchestra under the direction of Dr. Frank Black. KOMO, KFI, KPO.

6 p.m.—Vivian Della Chiesa, Italian-American soprano, will lend a touch of authenticity to the "Night in Venice" programme during the Contented Hour. KOMO, KFI, KPO.

7.30 p.m.—Musetta's Waltz, from Puccini's opera, "La Boheme," will be sung by Margaret Speaks, soprano, during this hour with Alfred Wallenstein's orchestra. KOMO, KFI, KPO.

8 p.m.—Henny Youngman, violin-playing master of ceremonies, will make another command appearance on the "Monday Night Show," with Connie Boswell, Ted Husing and Richard Himber's orchestra. KIRO, KVI, KSL.

Sunday's Programme

CFCT, Victoria, B.C. (1450 Kcys.)

11.00 a.m.—Christ Church Cathedral Service.
[illegible] p.m.—Sunday Afternoon Concert.
[illegible] 30 p.m.—Christian Science Devotional.
[illegible] p.m.—Musical Themes.
6.00 p.m.—Fireside Serenade.
6.15 p.m.—Anna John on Sacred Songs.
6.30 p.m.—Gospel Sunshine Hour.
7.00 p.m.—Concert Music.
7.15 p.m.—Cathedral Bells.
7.30 p.m.—Cathedral Service.

CJOR, Vancouver (600 Kcys.)

9.00 a.m.—B.C. Church of the Air.
[illegible] a.m.—Request Hour.
10.30 a.m.—Sunday Song Service.
11.00 a.m.—Metropolitan Tabernacle.
12.30 p.m.—Recordings.
12.45 p.m.—Ballad Music.
1.00 p.m.—Nat Shilkret.
1.30 p.m.—Shut-In Programme.
1.45 p.m.—Famous Voices.
2.00 p.m.—From the Chapel.
2.[illegible] p.m.—Church in the Wildwood.
[illegible] p.m.—Recordings.
3.00 p.m.—Sidney Turke, organ.
3.15 p.m.—Foursquare Gospel Lighthouse Service.
4.15 p.m.—Lieder Recital.
4.30 p.m.—Old Refrains.
4.45 p.m.—[illegible]
5.00 p.m.—Recordings.
5.15 p.m.—[illegible] Association.
5.45 p.m.—Scandinavian Baptist Mission.
6.00 p.m.—Concert Hall.
6.30 p.m.—Waltz Time.
7.00 p.m.—News.
7.15 p.m.—Recordings.
7.30 p.m.—Christ Church Cathedral Service.

C.B.C. NETWORK

8.00 a.m.—Silver Strings.
8.20 a.m.—Radio City Music Hall of the Air.
9.30 a.m.—Joseph Jonach's Sonata Suite.
10.00 a.m.—The Romance of Sacred Song.
10.20 a.m.—Drumhead Service Canadian Corps Reunion.
11.45 a.m.—Evelyn Eby and Reginald Bedford, pianists.
12.00 noon—Benar Venuta's Programme.
12.30 p.m.—C.B.C. Singers.
1.00 p.m.—Andre Kostelanetz and his Symphony Orchestra.
1.30 p.m.—Chamber Music.
2.00 p.m.—Berwick Camp Meeting.
2.30 p.m.—His Majesty's Canadian Grenadier Guards Band.
3.00 p.m.—Vancouver Symphony Orch.
3.30 p.m.—World Today.
3.45 p.m.—Jean de Rimanoczy, concert violinist.
4.00 p.m.—Sunday Matinee.
5.00 p.m.—"Music for You."
5.30 p.m.—J. E. F. Martin, organist.
6.00 p.m.—Atlantic Nocturne.
6.30 p.m.—Woodland Sketches.
7.00 p.m.—News, Weather, Programme Resume.
7.15 p.m.—Presenting.
7.30 p.m.—Musical Mirror.
8.00 p.m.—Choral Music.
8.30 p.m.—Regina Concert Orchestra.
9.00 p.m.—Concert Band, Calvin Winters.
10.00 p.m.—Marion Downes.
10.15 p.m.—News.

N.B.C.-KPO RED NETWORK
(KHQ-KGW-KFI-KPO-KOMO)

8.00 a.m.—Silver Strings.
8.30 a.m.—Meridian Music.
9.00 a.m.—Shakespeare's England.
9.30 a.m.—Helen Henry, soprano. Glenn Darwin, baritone.
10.00 a.m.—Kidoodlers.
10.15 a.m.—Vincent Gomez, songs.
10.30 a.m.—Sunday Drivers.
12.00 noon—Rangers Serenade.
12.30 p.m.—The World Is Yours.
1.00 p.m.—Marion Talley's Programme.
1.30 p.m.—Eddie Swartout and His Music.
2.00 p.m.—Catholic Hour.
2.45 p.m.—It's a Fact.
3.00 p.m.—Professor Puzzlewit.
3.30 p.m.—Interesting Neighbors.
4.00 p.m.—Don Ameche, M.C., comedy by Edgar Bergen and Charlie McCarthy.
5.00 p.m.—Manhattan Merry-Go-Round.
5.30 p.m.—Album of Familiar Music, Frank Munn, Jean Dickenson.
6.00 p.m.—Carnival, music, comedy.
6.30 p.m.—"Win Your Lady," drama.
7.00 p.m.—To be announced.
7.15 p.m.—Irene Rich in drama.
7.30 p.m.—"Hobby Lobby."
8.00 p.m.—I Want a Divorce, drama.
8.15 p.m.—Larry Clinton's Orchestra.
8.30 p.m.—One Man's Family.
9.00 p.m.—Night Editor.
9.15 p.m.—Sleep Serenade, poetry, music.
9.15 p.m.—Bob Chester's Orchestra.
9.30 p.m.—William G. MacAdoo, political.
10.00 p.m.—News Flashes.
10.15 p.m.—Bridge to Dreamland.
11.00 p.m.—Bob Saunder's Orchestra.
11.30 p.m.—Hal Drieske's Orchestra.

N.B.C.-KGO BLUE NETWORK
(KGO-KJR-KEX-KECA-KGA)

8.00 a.m.—Southernaires.
8.30 a.m.—Radio City Chamber Music.
10.00 a.m.—Magic Key of R.C.A.
11.00 a.m.—Dance Orchestra.
11.30 a.m.—To be announced.
11.45 a.m.—The Three Cheers, vocal.
12.00 noon—Sunday Vesper.
12.30 p.m.—Nola Day and Barry McKinley, vocalists.
1.00 p.m.—There Was a Woman.
2.00 p.m.—Summer Concert.
3.30 p.m.—Budding Talent.
4.00 p.m.—Spy at Large, drama.
4.30 p.m.—Songs We Remember.
5.00 p.m.—Joseph Sudy's Orchestra.
5.30 p.m.—Reader's Guide, J. H. Jackson.
5.45 p.m.—Jingletown Gazette.
6.00 p.m.—Hour of Charm.
6.30 p.m.—Cheerio, inspirational music.
7.00 p.m.—Press-Radio News.
7.05 p.m.—Blue Barron's Orchestra.
7.30 p.m.—Lou Breeze's Orchestra.
8.00 p.m.—Harry Owens' Orchestra.
8.30 p.m.—Fletcher Henderson's Orchestra.
9.00 p.m.—Tales of California, drama (KGO).
9.00 p.m.—Jack Spriss's Orchestra.
9.30 p.m.—Beaux Arts Trio.
9.45 p.m.—University Explorer.
10.00 p.m.—Paul Martin and His Music.
10.30 p.m.—Eddie Swartout's Orchestra.
11.00 p.m.—Charles Runyan, organ.
11.00 p.m.—Last-Minute News.
11.15 p.m.—Music You Want When You Want It (KGO).

COLUMBIA NETWORK
(KVI-KIRO-KFPY-KOIN-KNX-KSL)

8.00 a.m.—Major Bowes' Family.
8.30 a.m.—Salt Lake City Tabernacle Choir.
9.00 a.m.—Church of the Air, guests.
9.30 a.m.—Europe Calling.
9.45 a.m.—Poet's Gold.
10.00 a.m.—Walberg Brown Strings.
10.30 a.m.—Summer Session, variety.
10.45 a.m.—Charles W. Hamp, songs.
11.00 a.m.—Everybody's Music.
12.00 noon—The Farmer Takes the Mike.
12.30 p.m.—C.B.S. Singers.
1.00 p.m.—Music of the Two Americas.
1.30 p.m.—News Oddities, Oliver Drake.
1.45 p.m.—Dave Bacal, organist.
2.00 p.m.—Music for Fun.
2.30 p.m.—Laugh Liner.
3.00 p.m.—Phil Cook's Almanac.
3.30 p.m.—West Coast Church of the Air.
4.00 p.m.—Jack Meakin's Orchestra.
4.30 p.m.—Lewisohn Stadium Concert.
6.30 p.m.—Headlines and By-Lines.
7.00 p.m.—Vincent Lopez's Orchestra.
7.30 p.m.—Paul Pendarvis' Orchestra.
8.00 p.m.—Will McCune's Orchestra.
8.30 p.m.—Henry King's Orchestra.
9.00 p.m.—Haight for Governor.
9.15 p.m.—Exposition Highlights.
9.30 p.m.—Tommy Dorsey's Orchestra.
10.00 p.m.—Clem Kennedy, pianist.
10.15 p.m.—Thanks for the Memory.
10.45 p.m.—Roller Derby.
11.00 p.m.—Jim Walsh's Orchestra.
11.15 p.m.—Leon Durant's Orchestra.
11.30 p.m.—Billy Mozet's Orchestra.

MUTUAL DON LEE NETWORK
KOL, Seattle

8.00 a.m.—Dr. Charles Courboin.
8.15 a.m.—Christian Science programme.
8.30 a.m.—Bamberger Symphony.
9.00 a.m.—Morning Concert.
9.30 a.m.—The Mighty I Am Presence.
9.45 a.m.—Pentecostals, D. Frank Robinson.
10.00 a.m.—The Lamplighter.
10.30 a.m.—Secrets of Success.
10.45 a.m.—Charlie and Jane Entertain.
11.00 a.m.—Bible Sunday, B.B.C., England.
11.45 a.m.—Reverence Day Programme.
12.30 p.m.—Benay Venuta's Programme.
1.30 p.m.—Lutheran Layman's League.
2.00 p.m.—Thirty Minutes in Hollywood.
2.30 p.m.—Stan Lomax, sports com.
2.45 p.m.—Anne Bine, pianist.
3.00 p.m.—Hawaii Calls from Honolulu.
3.30 p.m.—The Brown Sisters, pianists.
3.45 p.m.—Hollywood Whispers, gossip.
4.00 p.m.—Mal Hallet's Orchestra.
4.30 p.m.—Sumner Prindle.
4.45 p.m.—Norman Nesbitt, commentator.
5.30 p.m.—Everett Hoagland's Orchestra.
6.00 p.m.—The Marines Tell It To You.
6.[illegible] p.m.—Good Will Hour.
7.00 p.m.—News Flashes.
7.30 p.m.—Old Fashioned Revival.
8.30 p.m.—Sons of Pioneers.
9.00 p.m.—News Flashes.
9.15 p.m.—Enrique Madriguera's Orchestra.
9.30 p.m.—The River King, musical drama of Southern life.
10.15 p.m.—Jack Denny's Orchestra.
10.30 p.m.—Jan Garber's Orchestra.
11.00 p.m.—Weather Report.
11.01 p.m.—Skinnay Ennis and Orchestra.
11.30 p.m.—Midnight Moods.

Monday's Programme

CFCT, Victoria, B.C. (1450 Kcys.)

8.00 a.m.—Morning Salute.
8.15 a.m.—Breakfast News.
8.30 a.m.—Musical Chronometer.
9.00 a.m.—Notes and News.
9.30 a.m.—Financial Flashes.
9.45 a.m.—Sam Violins.
10.00 a.m.—Morning Monitor.
10.15 a.m.—Indian Love Lyrics.
10.30 a.m.—Art Farey.
11.00 a.m.—Star Parade.
12.00 noon—Race Selections.
12.10 p.m.—Concert Music.
12.30 p.m.—Noonhour News.
12.45 p.m.—Noonday Varieties.
1.00 p.m.—Healing Words.
1.15 p.m.—Sigmund Romberg Gems.
1.25 p.m.—World Bookman.
1.30 p.m.—Friendly Hour.
4.30 p.m.—Dance Music.
5.00 p.m.—Monitor Comments.
5.15 p.m.—Yesterday's Hits.
5.30 p.m.—Birthday Party.
6.00 p.m.—Dick Tracy.
6.15 p.m.—Music Lovers' Corner.
6.45 p.m.—Racing.
7.00 p.m.—Baseball.
8.00 p.m.—Continental Varieties.
8.30 p.m.—Late News Summary.

CJOR, Vancouver, B.C. (600 Kcys.)

8.00 a.m.—News.
8.15 a.m.—Musical Clock.
8.45 a.m.—Music Graphs.
9.00 a.m.—Shut-In Programme.
9.15 a.m.—Melody Time.
9.30 a.m.—George Hall's Orchestra.
9.45 a.m.—Easy Aces, comedy.
10.00 a.m.—Stocks and News.
10.05 a.m.—Recordings.
10.15 a.m.—Good Morning, Neighbor.
10.45 a.m.—On the Mall, band music.
11.00 a.m.—News.
11.15 a.m.—Cowboys.
11.30 a.m.—Ballad Music.
11.45 a.m.—Dance Hour.
12.00 noon—Sid Mulett, pianist.
12.15 p.m.—Rosario Bourdon.
12.30 p.m.—News Flashes.
12.45 p.m.—Ab Hines' Music.
1.00 p.m.—Matinee Melodies.
1.15 p.m.—Famous Voices.
1.30 p.m.—Sue's Notebook.
2.00 p.m.—Symphony Hour.
3.00 p.m.—Gospel Singer.
3.15 p.m.—Ma Perkins.
3.30 p.m.—Pepper Young's Family.
3.45 p.m.—Road of Life.
4.00 p.m.—Vic and Sade.
4.15 p.m.—Home Folks.
4.30 p.m.—Anything Goes.
5.00 p.m.—Recordings, popular ballad.
5.15 p.m.—Pelican Club, for kiddies.
5.15 p.m.—Howie Wing, drama.
6.00 p.m.—Aunt Ed[illegible]
6.15 p.m.—Concert Ha[illegible]
6.30 p.m.—Monitor News.
6.45 p.m.—Late Sports Review.
7.00 p.m.—Clem Davies.
7.15 p.m.—Tropical Sunset.
7.45 p.m.—Radio Rascals, music.
8.00 p.m.—News Flashes.
8.15 p.m.—Songs in the Headlines.
8.30 p.m.—Lacrosse Broadcast.
10.30 p.m.—Monitor, Transradio News.
10.45 p.m.—Rhythm Wranglers.
11.15 p.m.—Recordings.

C.B.C. NETWORK

8.00 a.m.—Ernest Colton, baritone.
8.15 a.m.—Kelly's Washtub.
8.20 a.m.—Syncopated Brevities.
8.45 a.m.—Cobwebs and Cadenzas.
9.00 a.m.—The Happy Gang.
9.30 a.m.—Street Scene.
9.45 a.m.—Al Gilbert's Trio.
10.00 a.m.—Big Sister, drama.
10.15 a.m.—London Calling.
11.00 a.m.—Variety Hour.
12.00 noon—Club Matinee, variety.
12.45 p.m.—Virginia Fair Entertains.
1.00 p.m.—Melodic Moments.
1.05 p.m.—Strike up the Band.
1.15 p.m.—Wilfrid Charette's Orchestra.
1.30 p.m.—Dean and Austin.
1.45 p.m.—Erwin Glickman's Orchestra.
2.00 p.m.—Swingmates.
2.15 p.m.—Our Songs.
2.30 p.m.—Fanfare, orchestra, soloists.
3.00 p.m.—Songs From the South, Chas. Jounda, baritone.
3.15 p.m.—To be announced.
3.30 p.m.—Kathleen Stokes, organist.
3.45 p.m.—Travel Talk.
4.00 p.m.—From a Rose Garden.
4.30 p.m.—Metropolitan Cafe.
5.00 p.m.—Orson Wells, drama.
6.00 p.m.—Summertime.
6.15 p.m.—Harrington's quartette.
6.45 p.m.—Gordon Hancock.
6.45 p.m.—Dan McCowan.
7.00 p.m.—News, Weather.
7.15 p.m.—Scottish Programme.
7.30 p.m.—Let's Mind Our Own Business.
7.45 p.m.—Horace Lapp's Orchestra.
8.00 p.m.—Reggie Child's Orchestra.
8.30 p.m.—Variety Hour.
9.30 p.m.—It Happened Before.
9.45 p.m.—Weather and the News.
10.00 p.m.—Jerry Fisher's Orchestra.

N.B.C.-KPO RED NETWORK
KHQ-KGW-KFI-KPO-KOMO

8.15 a.m.—The O'Neills, drama.
8.30 a.m.—Time for Thought.
9.15 a.m.—Three Romeos.
9.30 a.m.—Words and Music.
10.00 a.m.—Betty and Bob, drama.
10.15 a.m.—Arnold Grimm's Daughter, drama.
10.30 a.m.—Valiant Lady, drama.
10.45 a.m.—Hymns of All Churches.
11.00 a.m.—Story of Mary Marlin, drama.
11.15 a.m.—Ma Perkins.
11.30 a.m.—Pepper Young's Family.
11.45 a.m.—The Guiding Light.
12.00 noon—Backstage Wife, drama.
12.15 p.m.—Stella Dallas, drama.
12.30 p.m.—To be announced.
12.45 p.m.—Dr. Kate, drama.
1.00 p.m.—Paul Martin's Orchestra.
1.45 p.m.—Rex Maupin's Orchestra.
2.00 p.m.—Ralph Blaine, tenor.
2.15 p.m.—Candid Lady.
2.30 p.m.—Woman's Magazine of the Air.
3.00 p.m.—Gardening Gal[illegible]
3.15 p.m.—Dorothy Mac[illegible]
3.30 p.m.—Angler and Hunter, talk.
3.45 p.m.—Harrison Knox, tenor.
4.15 p.m.—Fireside Agors, instrumental.
4.30 p.m.—Time We Love.
5.00 p.m.—All-Kern Programme.
5.30 p.m.—Grant Park Concert.
6.00 p.m.—Contented Hour, Maria Kurenko, soprano.
8.30 p.m.—Burns and Allen, comedy.
7.00 p.m.—Amos 'n' Andy.
7.15 p.m.—Uncle Ezra's Radio Station.
7.30 p.m.—Voice of Firestone, [illegible]
8.00 p.m.—The Seventy-Sixth Review.
8.30 p.m.—Vox Pop, sidewalk interviews.
9.00 p.m.—Hawthorne House, drama.
9.30 p.m.—Freddie Martin's Orchestra.
10.00 p.m.—News Flashes.
10.15 p.m.—Sports Graphic, Ira Blue.
10.30 p.m.—King's Jesters Orchestra.
11.00 p.m.—Frank Trombar's Orchestra.
11.30 p.m.—Reveries.

N.B.C.-KGO BLUE NETWORK
KGO-KJR-KEX-KECA-KGA

8.00 a.m.—Dorothy Rochelle, songs.
8.15 a.m.—Kiddodlers, instrumental.
8.30 a.m.—National Farm and Home Hour.
10.00 a.m.—Al Roth and His Orchestra.
10.30 a.m.—Joe Greene's Orchestra.
12.00 noon—Department of Agriculture.
12.30 p.m.—Club Matinee, variety.
1.00 p.m.—Neighbor Nell.
1.10 p.m.—Irma Glen, organist.
1.15 p.m.—Don Winslow of the Navy.
1.30 p.m.—Charles Sears, tenor.
1.45 p.m.—Herman Middleman's Orch.
2.00 p.m.—El Chico Spanish Revue.
2.30 p.m.—Rakov's Orchestra.
2.45 p.m.—Dinner Concert.
3.00 p.m.—N.B.C. Concert Orchestra.
3.30 p.m.—Music in My Handicap.
3.45 p.m.—Vivian Della Chiesa, soprano.
4.00 p.m.—Jungletown Gazette.
4.15 p.m.—John Teel, baritone.
4.30 p.m.—Paul's Pipes and Pipers.
5.00 p.m.—Music by Jerome Kern.
6.00 p.m.—True or False.
6.30 p.m.—National Radio Forum.
7.00 p.m.—Sons of the Plains.
7.15 p.m.—Judy Dean, songs.
7.30 p.m.—William Farmer's Orchestra.
8.00 p.m.—News Flashes (KGO).
8.05 p.m.—Reggie Child's Orchestra.
8.30 p.m.—Billy Swanson's Orchestra.
9.00 p.m.—Frank Trombar's Orchestra.
9.15 p.m.—Stanford University Programme.
9.30 p.m.—Ricardo's Rhapsodies.
10.00 p.m.—Crosscuts From Log o' Day.
10.30 p.m.—Beaux Arts Trio.
11.00 p.m.—Paul Carson, organ.
11.00 p.m.—Last Minute News.
11.15 p.m.—Music You Want When You Want It.

COLUMBIA NETWORK
KVI-KIRO-KFPY-KOIN-KNX-KSL

8.00 a.m.—Madhouse Rhythms.
8.30 a.m.—Romance of Helen Trent.
8.45 a.m.—Our Gal Sunday.
9.00 a.m.—The Goldbergs, drama.
9.15 a.m.—Vic and Sade, comedy.
9.30 a.m.—Studio Programme.
9.45 a.m.—Yours Sincerely (Pacific).
10.00 a.m.—Big Sister, drama.
10.15 a.m.—Aunt Jenny's Real Life Stories.
10.30 a.m.—Charles W. Hamp, songs.
10.45 a.m.—Elma Latta Hackett.
11.00 a.m.—Joan Abbey.
11.15 a.m.—Dick Aurandt.
11.30 a.m.—Scattergood Baines.
11.45 a.m.—The Heart of Julia Blake.
12.00 noon—Myrt and Marge, drama.
12.15 p.m.—Pretty Kitty Kelly, drama.
12.30 p.m.—Hilltop House.
12.45 p.m.—Mary Margaret McBride.
1.00 p.m.—Singin' Sam.
1.15 p.m.—The Sidewalk Reporter.
1.45 p.m.—New Horizons.
2.00 p.m.—Press-Radio News.
2.05 p.m.—Rhythm Roundup.
2.15 p.m.—The Catalina Islander.
2.30 p.m.—Songs for You.
2.45 p.m.—Community Chest.
3.00 p.m.—Ray Heatherton.
3.15 p.m.—American Viewpoints.
3.30 p.m.—Nighttime on the Trail.
3.45 p.m.—Maurice's Orchestra.
4.00 p.m.—Glen Goff, organ.
4.15 p.m.—Studio Programme.
4.30 p.m.—Radio Log.
4.45 p.m.—Bokke Carter, commentator.
5.00 p.m.—Mercury Theatre.
6.00 p.m.—Wayne King's Orchestra.
6.30 p.m.—The Crooners Choir.
6.45 p.m.—American Viewpoints.
7.00 p.m.—Henry Busse's Orchestra.
7.15 p.m.—To be announced.
7.30 p.m.—Pick and Pat, comedy, music.
8.00 p.m.—Monday Night Show.
8.30 p.m.—Let's Celebrate.
8.45 p.m.—Dick Jurgens' Orchestra.
9.00 p.m.—Salute to Industry.
9.15 p.m.—Bob Grant's Orchestra.
9.30 p.m.—Columbia Camera Club.
9.45 p.m.—Whispering Jack Smith.
10.00 p.m.—Vitase Cut-Ups.
10.15 p.m.—White Fires, drama.
10.45 p.m.—Roller Derby.
11.15 p.m.—Tud Glasken's Orchestra.
11.45 p.m.—Prelude to Midnight.

MUTUAL DON LEE NETWORK

8.00 a.m.—The Merrymakers, variety.
9.00 a.m.—Homemakers Club.
9.15 a.m.—Between the Bookends.
9.30 a.m.—Artistry Gardening.
9.45 a.m.—Voice of Experience.
[illegible] a.m.—This Woman's World.
[illegible] a.m.—Home Town drama.
10.45 a.m.—This Woman's World.
11.00 a.m.—Marriage Licence Bureau, drama.
[illegible] a.m.—Hollywood Spinsters, comedy.
11.45 a.m.—News Flashes.
12.00 noon—To be announced.
[illegible] p.m.—Mid-day Musicale.
12.30 p.m.—Agricultural Daily.
1.00 p.m.—Country Editor.
1.[illegible] p.m.—Fannie Weeks, baritone.
1.[illegible] p.m.—The Johnson Family.
2.00 p.m.—Monitor Views the News.
2.[illegible] p.m.—Community Hall.
2.45 p.m.—As the Story Goes.
3.00 p.m.—Feminine Fancies.
[illegible] p.m.—Class of the Air.
4.00 p.m.—Studies in Contrast.
4.[illegible] p.m.—Drums, Drama.
5.00 p.m.—Frank Ferneau's Orchestra.
5.15 p.m.—Bob Crosby's Orchestra.
5.45 p.m.—Little Orphan Annie.
6.00 p.m.—Popeye The Sailorman, comedy.
6.15 p.m.—Phantom Pilot, Aviation Serial.
6.30 p.m.—Frank Bull, Sports News.
6.45 p.m.—Howie Wing, aviation drama.
7.00 p.m.—News Flashes.
7.30 p.m.—Lone Ranger, Western drama.
8.00 p.m.—Kay Kyser's Orchestra.
8.30 p.m.—Ian Isham Presents.
9.00 p.m.—News Flashes.
9.15 p.m.—To be announced.
9.30 p.m.—Vincent Pirro's Orchestra.
9.45 p.m.—The Bims and Pops.
10.00 p.m.—Witches Tales, drama.
10.30 p.m.—Anson Weeks' Orchestra.
11.00 p.m.—Halibut Fishing News.
11.01 p.m.—Everett Hoagland's Orchestra.
11.30 p.m.—Skinnay Ennis' Orchestra.
11.45 p.m.—Musical Programme.

GENERAL GLOOM

Briggs—You're looking blue, old boy. What's wrong?

Thompson—Oh, my wife has gone into hospital, my son lost his job yesterday, my daughter has mumps, cook has left us, and to crown it all Jenkins beat me 5 and 4 this afternoon.

The Answer to the Problem of MOVING DAY

PHONE G 1194
for
Moving - Packing
Shipping - Storage

Estd. 1890

In addition to complete facilities for household moving we have the most up-to-date equipment for the handling of safes, boats, heavy machinery and similar assignments. We have the only hoist truck in the city.

HEANEY'S

The Oldest Established Cartage Co. in Victoria
521 BASTION STREET (OPP. COURTHOUSE)

Excitement Makes Temperature Rise

BOSTON, July 30 (AP)—Tired and feverish from too much excitement, Shirley Temple took her dolls to bed in the royal suite of a hotel here today.

Protesting just a little bit, the nine-year-old movie star temporarily gave up her long-cherished sight-seeing tour of Boston after two doctors called hurriedly when she showed no inclination to eat her usual hearty breakfast, ordered her to rest.

The child specialists, Dr. Harold Higgins and Dr. Joseph Lewis, found that Shirley had a temperature of 100.95 and that she was suffering a slight indisposition any little girl might have.

They said there was no cause for anxiety and added about 90 per cent of the trouble was the excitement of her vacation tour and the heat of an automobile drive yesterday from New York.

"A pretty girl is as good as a tonic," says a writer. And a chemist makes them both up.

POLICE HUNT BANDIT

VANCOUVER, July 30 (CP).—Detectives today pushed investigation of the armed holdup of Paul Young here, after recovery of $50 stolen from the man and an automobile used by the two thieves to escape. The money was found by a thirteen-year-old boy.

"Was your advertisement for a wife successful?"

"Rather! I am remaining a bachelor."—Woche im Bild, Olten.

"Vest-Pocket" Vacations

LOW-FARE ALL-EXPENSE TOURS TO QUALICUM BEACH

One of the most popular seaside resorts on Vancouver Island, Qualicum offers for your enjoyment a two-mile stretch of silvery sand, shaded by towering evergreen trees, and washed by the warm, sheltered waters of the beautiful Gulf of Georgia.

In addition to swimming and golf, game fishing, horseback riding, tennis, or hiking through woodland trails round out a pleasant programme of things to do.

THE ALL EXPENSE FARES TABULATED BELOW INCLUDE:
(Good Going Any Day)

- Return transportation by bus to Qualicum Beach.
- Meals and lodging at the Qualicum Beach Hotel, for the duration of the tour (allowing one full day for traveling).
- Green fees on Qualicum's sporty links.

TEN-DAY TOUR	from Nanaimo - $51.75	from Victoria - $54.90
SEVEN-DAY TOUR	from Nanaimo - $34.75	from Victoria - $37.90
FIVE-DAY TOUR	from Nanaimo - $23.75	from Victoria - $26.90

THREE-DAY TOUR from Nanaimo—$12.75 from Victoria $15.90

For Details of Tours to Other Points on the Island and the Mainland, Consult the "Coach Lines" Travel Bureau at Victoria Depot

Vancouver Island Coach Lines Ltd.
E 1177 - Depot: Broughton Street at Broad - E 1178

Magazine Features

The Daily Colonist.

(ESTABLISHED 1858)

Third Section

NO. 195—EIGHTIETH YEAR VICTORIA, BRITISH COLUMBIA, SUNDAY, JULY 31, 1938

An Ocean Liner Arrives in Port

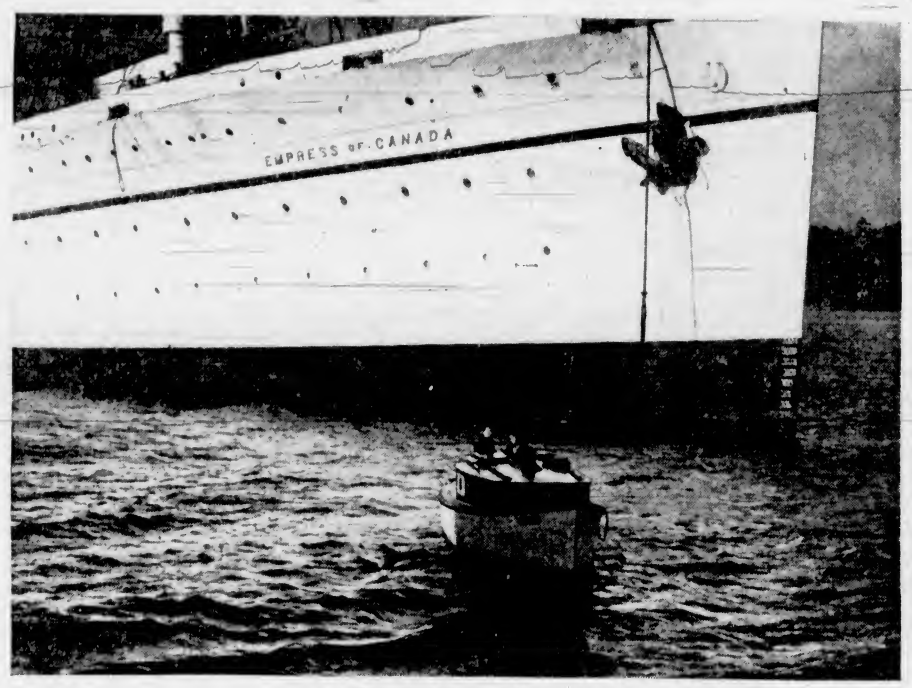

TAKING LINE ASHORE

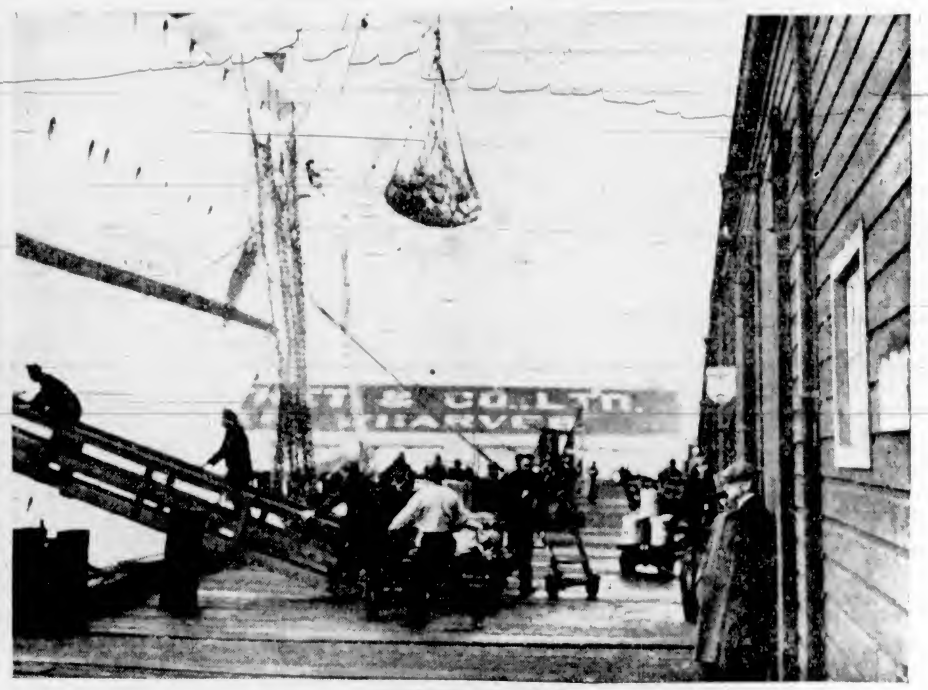

UNLOADING THE CARGO

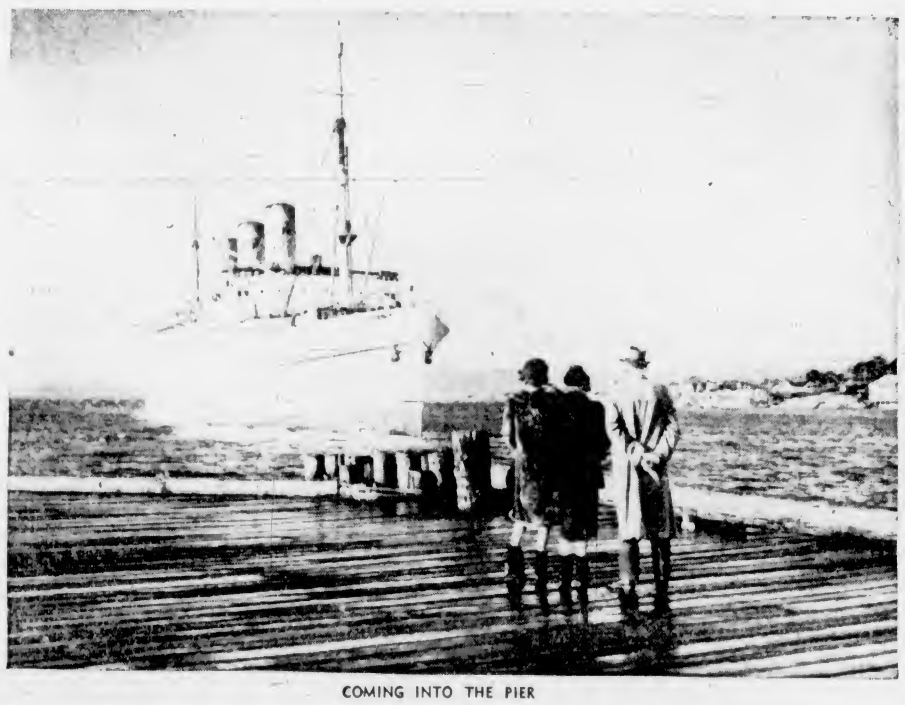

COMING INTO THE PIER

PASSENGERS GOING ASHORE

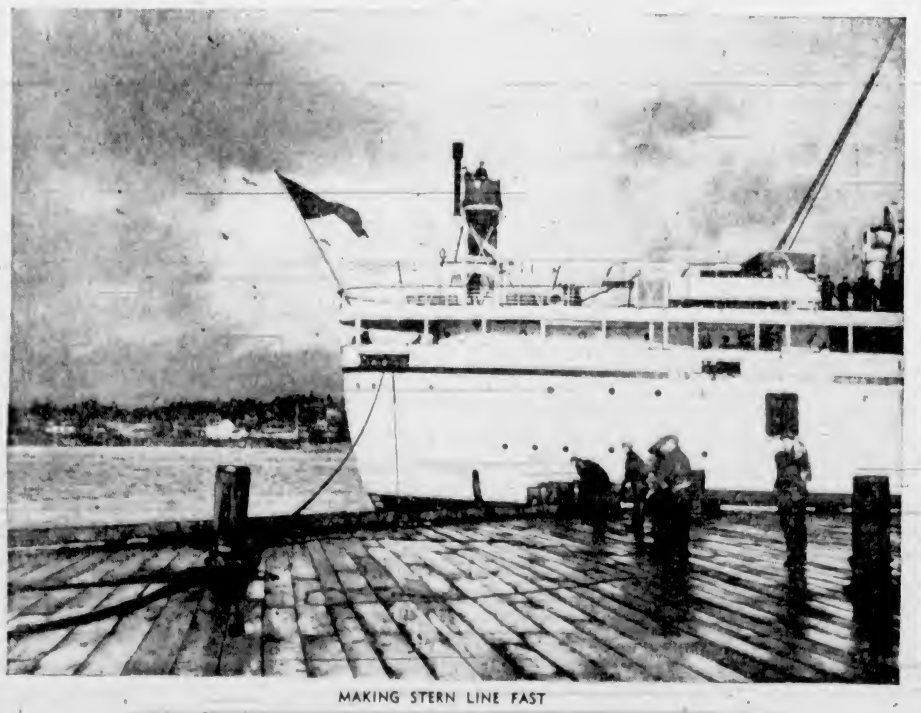

MAKING STERN LINE FAST

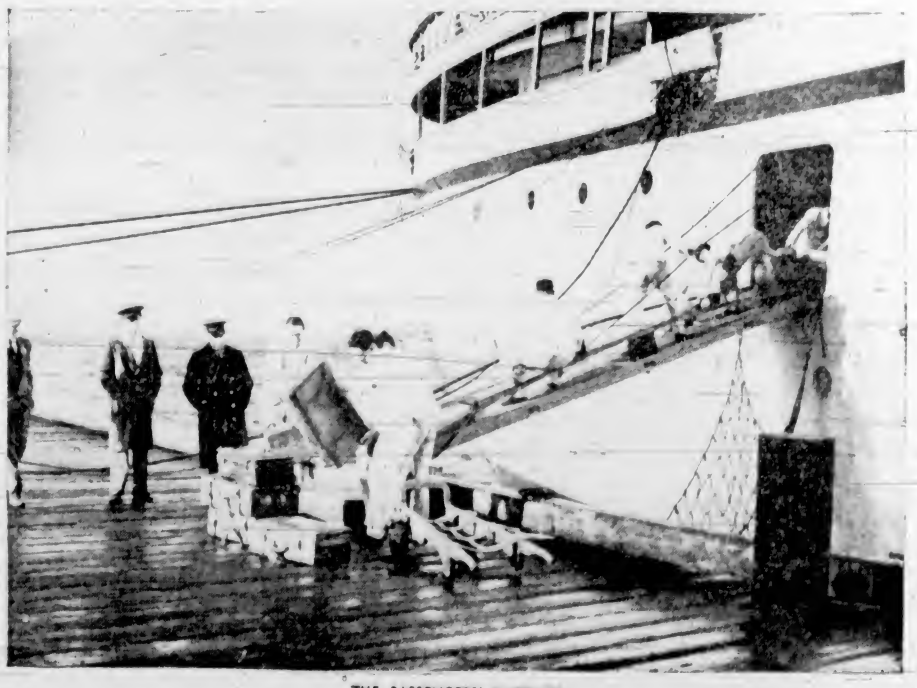

THE PASSENGERS' BAGGAGE

The Silver Dress

By Pauline Partridge

BEHIND the white Venetian blinds that hung between her shop and the chaste display in the window, Minnie Callahan eyed the passers-by, idly attempting to pick out customers from window shoppers. Business had been bad for a week. Lily, the saleswoman, was busy on some repairs to a chiffon evening dress that Eva, the last mannequin, had stepped through while she was showing it.

"Eva didn't have any style," Minnie said.

"She was too big," said Lily.

"Maybe," conceded Minnie after a moment's thought, "but I've seen 'em bigger than her that looked like queens. Eva just didn't have any class."

Suddenly she sat forward, her eyes fixed upon a woman who had stopped to look at the dress in the window.

"Look at her!" Minnie said in a hushed voice. "That's what I mean. Tall and slim, and a lady!"

The lady was dressed in black, not too new. Her hat brim shadowed her forehead and her eyes, her face was small and white. She might not be pretty but—Minnie's eyes traveled downward with the expert knowledge of a connoisseur—her legs were beautiful. Long and thin-flanked and free swinging. She wore beige gloves, the same shade as her stockings, and she was leading a Dachshund on a leash.

"If she comes in, I'll wait on her," Minnie said. "Take that dress into the workroom, Lily. Get out the beige jersey and the black dinner dress and the white satin with the paillettes and hang them here on the costumer where she can see them. One at a time. Skip!"

The lady in black still stood staring at the window when the last of the three dresses had been dangled before her eyes on the costumer.

Presently she tore her gaze from the window and spoke to the Dachshund. "Come along, Peter," she said. They passed quietly from sight and Minnie leaned back.

"It ain't my lucky day," she observed.

But Lily, with her eyes on the street, said: "She's comin' back."

And so she was. At the door she hesitated again and then, as if in sudden determination, her hand was on the knob, she was inside.

She smiled as Minnie came forward. "I'm sorry," she said, "about the dog. I don't usually take him when I'm going into a shop. I was just giving him his exercise and when I saw your window—"

MINNIE broke into a smile. "It's quite all right," she said. "He looks as if he was kind. And clean, I'm sure."

The lady's grey eyes wrinkled at the corners. "Oh, he's clean," she said reassuringly, "and he's an angel. But some people just don't like dogs."

But Minnie had had enough of idle chatter. "What can I show you, Modom?" she asked and took a step forward toward the customer, but the lady stopped her with a gentle movement of her gloved hand.

"Oh, please!" she said. Her lips were trembling.

"I didn't come in to buy anything," she said. "I came—it was just an impulse—I saw you and you looked so kind—"

She broke off and caught her lower lip between her teeth.

Minnie dragged one of the gilt chairs forward. "Won't you sit down?"

The lady sat down. "The truth is," she said, "that I want to get something to do. Some work. It will make all the difference in the world to me. In my life—and my happiness. I've always loved clothes, and just now when I looked in your window and saw the frock you were showing—that beautiful material and those simple lines—I thought perhaps you would let me—that perhaps there was something—"

She sat beautifully, Minnie thought. Sat as well as she stood. "Have you had any experience?" she asked.

"No," the lady said regretfully, and her lashes fell as if she were acknowledging a fault.

"Well," Minnie said encouragingly, "some of those that have aren't so good. What did you think you could do?"

"I thought perhaps—do you ever have anyone to model the gowns?"

Her color had risen, but her grey eyes met Minnie's frankly. She was not afraid any longer.

"I did have," Minnie said, "but she didn't have any class, and the clothes all looked like hand-me-downs at a bargain sale."

They laughed a little together, and Minnie said: "I couldn't pay you much, not at first. Not until you began to sell along with the modeling. I think you'll take to it and like it when you see how easy it is."

"I'm sure I would," the lady said. "It means so much to me that I'd try awfully hard."

"How about twenty a week to start?" Minnie asked.

"Oh, that's splendid," the lady exclaimed. "Do you mean that you will really pay me all that just for walking about this charming shop in those lovely clothes?"

"There's a bit more to it than that," Minnie answered a little grimly. "There are the clothes to be taken care of, and you'll have to take your turn coming early to open the shop, and you'll lend me a hand on Lily's day off. And if you have any rich friends that will bring in business it will mean a lot to your future."

"Could I start tomorrow morning?"

"Stay now if you like," Minnie replied.

"But—Peter?" the lady asked.

"He seems a nice quiet litle fellow," Minnie said. "And maybe you might use him when you modeled the street things, the tweeds and coats. It would be a novelty and customers are keen on something new."

THE lady was introduced to the mysteries of the back room. Her name was Rhoda Cameron, she was not married. But she flushed a little when she answered that question. She had no family, at least not in New York. She listened with attention to every word that Minnie said and when a little later a customer came in and wanted to see evening gowns, she trembled with nervousness at her first appearance. Minnie was reassuring.

"It's there," Mrs. Winslow cried. "She's got it in her hand."

"Just walk the way you walk up the avenue," she said. "That was what caught my eye when you came up to the shop. It's those fine long legs of yours and the swing to 'em. I don't have to tell you. You know what to do."

Minnie chose the gowns that suited her best: a supple black crepe without a frill or a crease, a clinging white silk jersey that gave her the look of classic sculpture, a scarlet net that sprang out from her slim waist in billowing clouds, a black wool with a short skirt for the street, a brown tweed tailored suit. And here Peter played his part as if he had been born to it. He tugged at his leash as if he were walking in the park, turning about when his mistress turned, giving a perfect performance.

"Oh, the darling, darling dog!" the customer exclaimed. "Did you train him to do this? If I take the suit I shall have to have him to go with it."

In the end she bought the black crepe and the red net and the beige jersey. She just couldn't take the suit without Peter to watch it, she said, but Minnie was satisfied. When she came to the back room with the check in her hand, waving it to dry the ink, she gave Rhoda a friendly pat on her bare shoulder.

"You've brought me luck, dearie," she said, "on your very first day. You've earned your first week's salary already. And Peter made a hit, all right, just like I knew he would."

There were happy tears in Rhoda Cameron's grey eyes when her dark head came up out of the skirt of her black suit.

"I haven't words for any of this," she said, her voice catching in her throat. "You'll see how hard I will work to deserve it. For it means everything to me, more than you can possibly know. But you will know soon. You can't help knowing. And then you will understand what you've done and how happy you've made me."

She turned to the mirror and put on her chic little hat with the shadowing brim, caught up her gloves and fastened the leash in Peter's collar. And then the lovely biege legs carried her out of the door and up the avenue, and Minnie allowed herself to relax on the white love seat.

LIFE now took on for her a new interest. Rhoda Cameron had caught her fancy from the moment her eyes fell on the girl. She was most needed. There were those three sales the very first day. Rhoda had a knack for it, you could see that with half an eye.

"Show her the green dress with the halter neck," she would whisper to Minnie in passing as she went to make a change, and the chances were Minnie would have closed the sale by the time Rhoda came back. She was gay and cheerful too, with a laugh for a good joke on the side. She came in the door right on the minute, with a smile on her lips, and she wasn't above staying if she was needed beyond the last stroke of the clock. Minnie would have sworn in that first week that Rhoda Cameron was without a fault, but Minnie was cautious, her long business experience had made her skeptical.

"A new broom," she said to Lily, sweeps clean. My grandmother used to say, 'We'll see what we shall see'."

Already business was steadily better. She had broken into the Park Avenue trade, sold two evening gowns for the south and a couple of dresses for Honolulu. Rhoda put them over, "Rhoda's a lady and they know it," Minnie said to herself.

Then somewhere along toward the end of Rhoda's second week when the shop had emptied a little they sat down in the cosy intimacy of the workroom and Lily put the little kettle on the gas plate for a cup of tea. Minnie had her shoes off and Rhoda was leaning back in her chair, her eyes dreaming. When Lily brought them their tea she sat down on the round stand where customers stood to have their skirts hung and said:

"I've just been reading the paper, Minnie. The society notes. I like to see where our clothes go."

Minnie asked: "Did you find any?"

Lily nodded. "Mrs. Winslow. She certainly does get around."

"She'll be home soon. With her clothes in rags. She's our best customer," Minnie said to Rhoda. "She puts us all in a dither but she buys everything here, so I can't afford to give her any backtalk. Have to take it and like it."

"What did you say her name was?" Rhoda asked.

"Winslow. Mrs. Winslow, though I never saw anything that looked like a husband about. Know anyone by that name?"

Rhoda flushed. "Yes, I do," she said and laughed. "But that doesn't mean a thing in the world. There are a column and a half of them in the telephone book."

"Mrs. Winslow—" Minnie began but the front door opened and Lily went to see who it was. "For you, Miss Cameron," she said primly when she returned. Rhoda was on her feet in an instant, disappearing through the yellow curtains. There was a low ecstatic murmur of voices. Then: "Did you get my letter?" he asked.

"It came this morning," she answered. "I haven't read it yet. I wanted to be home—alone."

"It doesn't matter now," he said with a kind of a shaky laugh. "It was just to say I was coming—that I'd be here—"

"I'll be ready in a moment," they heard her say.

"I'll wait for you outside," he added shyly. "Take your time. I don't mind waiting now that I know you're here."

THE Rhoda who came into the back room to put on her hat and coat was a warm radiant Rhoda, throwing a last look at herself in the mirror.

"You don't need to worry. You look all right," Minnie volunteered.

"Do I, Minnie? Thank you."

And before Minnie knew what was coming, Rhoda had kissed her, a soft little kiss somewhere near her ear. Minnie hadn't been kissed in a long time. The reaction was startling.

"Look here," she said. "Don't let anyone put anything over on you, Rhoda."

Rhoda laughed and shook her head. "I promise," she said. "You're my good angel, Minnie."

They heard the door click and she was gone.

The next morning Minnie stopped at Levy's on her way to the shop. She ran over the racks with a practiced eye but nothing caught her fancy.

"Wait a minute, Minnie," Levy urged. "Wait a minute. I've got just the thing for you. Too fine for most of my trade. I been saving it for another customer but she ain't been in for a day or two . . ."

"Yeah? Trot it out."

When Levy came toward her with the dress on a hanger Minnie buttoned her lips up tight. She knew if she opened them then she would pay full price. Its silver folds hanging limp and empty were like moonlight on frozen snow. She took the delicate fabric in her hand and watched it assume new grace and color.

"How much?" she asked.

"One fifty."

Minnie opened her hand and let the weight of silver loveliness fall. "Keep it," she said tersely.

Levy went away and left her alone with it, pretending to look for something else. She saw Rhoda's long-limbed grace, like a young goddess beneath the silvery tissue. "I ain't going to do it," she said to herself but her hands were fumbling at her bag for her checkbook. Levy saw the gesture and came back out of the gloom and Minnie said: "I'm taking a risk, Levy, but I've done it before. If this ain't gone in a week I'm buying at Strauss' from now on."

When she reached the shop she drew the silver dress out of its tissue paper wrappings with careful hands, slipping it over a hanger and holding it up to the gaze of Lily and Rhoda.

Then the telephone rang so loud at Minnie's elbow that she jumped . . .

"That's Mrs. Winslow," Minnie said as she hung the receiver on the hook. "We'll sell her the silver dress."

Rhoda spoke for the first time. "Could you let me go a little early this afternoon, Minnie?"

"Early?" Minnie had the dazed look of a person surprised at her own good luck. "What for?"

"I'm going to be married," Rhoda said simply. "It won't take long. Four o'clock will do."

"Married? Are you going to leave me?"

"No. That's just it. We've been wanting to be married for a long time. Almost a year now. But we couldn't afford it. He—the man I'm going to marry—he's under a terrific expense—will be for . . . well, there's no telling. And we couldn't see our way clear even with my little income added to his. But with what I earn here . . . It's all right, isn't it? If I leave a little early?"

Minnie, choking, nodded. "You know that tweed suit that looks so nice on you?" she asked.

"Yes."

"Well, that's my wedding present."

AT four o'clock she pinned a spray of orchids on Rhoda's coat and kissed her good-by. Then she sat down on the white love seat behind the window shade and watched a tall dark lean man with his heart in his eyes approach the girl in the doorway and lift his hat.

Minnie said to Lily: "I wish just once in my life somebody had looked at me that way."

It was a week before Mrs. Winslow came in. Minnie went forward to greet her. In the mirror opposite Rhoda saw them talking, saw Mrs. Winslow's small three-cornered face with its thin arched brows, its wide dark eyes.

"I've been away as you saw," Mrs. Winslow was saying, "on some visits. I'm simply in ribbons. I want everything today." She smiled. "Will you wait on me, Minnie, yourself? I shall be a long time over everything, but you're so understanding!"

Minnie moved ahead of her toward one of the little cubicles at the end of the shop. When they were in the soft nest of the room, all in pink except for the great mirror that stretched along one side, Mrs. Winslow sat down on the small settee.

"The evening gowns first, please, Minnie," she said. "Then something for afternoon and some sports things. The new tweeds I think. Oh, yes, and a negligee."

Minnie brought the white chiffon, all foam and cloud. Mrs. Winslow laughed. "You're putting me back in the debutante class," she said. "I've been divorced for five years."

Then Minnie produced the wine-dark velvet with the jeweled belt. "Much too prima donna," Mrs. Winslow complained.

Minnie disappeared. This was the moment she had been waiting for.

Mrs. Winslow felt for the vanity in her bag and looked at herself in the mirror, powdered her nose, added a touch of rouge to her high cheekbones, applied lipstick to her small round mouth. Her bag slid to the floor with a soft thud, half under the little couch. She snapped the vanity shut and groped for the bag, and at that moment Minnie sprang her surprise.

"This is Miss Cameron, my new mannequin," she said, "and here is a dress."

Her voice faded out as she watched Mrs. Winslow's face. A swift flame flared in her eyes, then they narrowed and her lips tightened.

The silver tissue fell in a changing shimmer of light and shade as Rhoda moved, revealing every perfect curve and line. She looked like a maid in armor, a princess from an old tale.

Mrs. Winslow did not speak, but her throat moved as if she were choking back something.

"Walk about," she said at last. "To the door and back."

Rhoda did as she was bid.

AS she turned about and came toward Mrs. Winslow, Rhoda heard her say to Minnie: "It's the kind of dress my husband would have hated. He didn't believe in paying more than thirty-nine fifty for an evening dress." She laughed. "He didn't like clothes that went places. His idea of night life was to sit in front of the fire with a book. How much is it?"

"Two seventy-five."

"Nonsense," said Mrs. Winslow sharply. "I hadn't meant to spend more than three hundred on everything."

"Then why not try the chiffon?"

"No. It wouldn't be any use. I've seen this now. If I decide to take it, I'll manage somehow. I'll charge the other things up-town and pay for them later."

"Would you like to try it on?"

"I think so. I might as well see how it looks, anyway."

Rhoda turned away but the weight of the silver tissue caught in the edge of the rug. As she stooped to loosen it she saw a letter with her new name on it in her husband's handwriting. It must have just come and Minnie had forgotten to give it to her. Slipped from the table, probably. He'd been gone three days now and he'd promised to write every day. She picked it up with a glance at Minnie, but she and Mrs. Winslow were talking about the price and she escaped without notice. When she had slipped into her black dress once more she would put it safely in the little upper pocket and save it till she should be alone.

At this moment the yellow curtain which had been drawn across the fitting-room rattled on its rod, swept back by a violent hand.

"Minnie!" Mrs. Winslow called.

Minnie hurried to her.

"The check!" Mrs. Winslow exclaimed. "It was in my bag. And it's gone!"

"It can't be," Minnie said soothingly. "We'll find it."

They began looking for it. They picked up the dresses and shook them. Nothing. Mrs. Winslow lifted her furs. Still nothing. A tiny square of floor no bigger than a pocket handkerchief. No place for a check to hide. It had been right here, in her bag.

Mrs. Winslow turned her bag upside down and out fell all the odds and ends. But no check.

Rhoda still in the silver dress, her letter clasped in her hand, came in to try to help. Mrs. Winslow whipped about toward her. "You must have seen it."

"Did you see a check, Miss Cameron?" Minnie asked.

"No," Rhoda replied.

But Mrs. Winslow had raised an accusing finger. "It's there," she cried, "she's got it in her hand."

Rhoda grasped the letter protectively.

"This is a letter from my husband, addressed to me," she said, flushing. "He's been gone three days and it's the first I've had."

Mrs. Winslow crossed the little room and deliberately took the letter from Rhoda's hand. "Just as I thought," she said triumphantly as she looked at the address. She opened the envelope and took out the check. "This woman stole my letter though I can't see how she thought she could get away with it."

Rhoda turned white. Minnie said: "I'll take this up with her later, Mrs. Winslow. I hope it won't—"

But Rhoda cried out: "That's my name, too. It never occurred to me you might be that Mrs. Winslow. I have a better right to it than you for I am his wife! Don't you see? When I saw the letter lying on the floor in my husband's handwriting and saw my name on it . . ."

MRS. Winslow turned to Minnie. "She was trying to get it away from me. To make me think I'd lost it."

Minnie started to speak but Rhoda stepped in front of her and faced Mrs. Winslow.

"That's absurd," she said. "I work here to help my husband to make money enough so that we can live and send you that check every month. It is the price of our life together, so I'm glad—glad to help pay it."

She stared at Mrs. Winslow hard for a moment and a strange look flashed across her face, a look of fierce pride and a kind of disdain that cut like a whip. Then she was gone through the yellow curtains.

"I'm so sorry, Mrs. Winslow," Minnie's voice was broken in her excitement. "I didn't know that she had married your—that her name—who her husband was. She couldn't have known it, herself. That he'd been your husband, I mean. She used her own name here, of course. My girls always do that."

"This has been a very unpleasant experience," Mrs. Winslow said. "I feel quite shaken, really. I shall buy nothing today, and I shall never come again—"

Minnie came out and Rhoda, again in her black dress, silently handed her the silver. When Minnie had put it back in the fitting-room they both were silent. Minnie was listening to sounds from the fitting-room. Small sounds, the swish of a skirt, light footsteps to and fro.

Rhoda stood white-faced staring out into the street. "Do you want me to go, Minnie?" she asked finally.

Minnie shook her head fiercely. "No," she said. "You ain't to blame. You ain't going."

"Oh, Minnie! When you've lost the sale, and you've lost your best customer, and it's all my fault."

Minnie turned about and faced her but her face held the absorption of a person listening to sounds at a distance. "Maybe I have and maybe I haven't," she said. "If she once puts on that dress—"

At that moment there was a little movement behind the curtains. Mrs. Winslow called out in her high sweet voice. "Oh, Minnie. Will you bring me a fountain pen, please? I want to endorse this check."

The Seagull's Flight

A SEAGULL ringed in East Prussia has been captured in the Belgian Congo. In seventy days it had made a journey of 3,850 miles, averaging fifty-five miles a day. Its route was probably across Europe and the Mediterranean, up the Nile, and then westward along the great river system of the Congo.

Hunting the Big Cat

By Ralph Dopping-Hepenstal

THE cougar is, beyond doubt, pound for pound one of the most destructive of all carnivorous animals, since, like our domestic cats, he kills not only for food, but for the very joy of bringing down his victims. His toll of our coast deer on Vancouver Island is enormous, as he depends on them largely for food; at the same time he is more than willing to raid a flock of sheep or goats in outlying districts and will sometimes even visit a poultry farm with dire results to the fowl.

Whilst cougar is the correct name for this pest, he has many aliases covering his range, which extends from British Columbia right down the Pacific Coast of the greater part of the American Continent, but the animal is more numerous per square mile on Vancouver Island than anywhere else in North America. He is variously known as mountain lion, American panther or puma and even erroneously sometimes as jaguar, to which animal he bears a fairly near relationship. On Vancouver Island his alias is "the big cat." In size he measures nine feet from tip to tip at his largest, and all the way downwards to the new-born kitten, of which there are generally two at a birth. His predominating traits may be summed up by the initials C.C.C.—that is, cowardice, cunning and cruelty. He will usually run from any dog and has been treed by a small cocker spaniel and even a fox terrier; but no two cougars act alike and whilst 90 per cent will tree from a good dog, by no means all of these will keep treed, if the hunter is not promptly on the scene, especially if only one dog is employed. Some will jump down and kill the dog, others will tree low down and jump out as soon as the hunter appears. However, the majority will tree high up and stay treed as long as the dog keeps barking underneath. The remaining 10 per cent make all the difference in the world to the cougar hunter; some of them will absolutely refuse to tree, but run and fight and invariably wind up by killing a dog. Some will desert their kittens, but others will stay and fight and are definitely dangerous; in such cases the dog is usually killed. Yet again, some will deliberately lead the dogs into traps formed by windfalls of heavy timber and rocks, and dispatch them at ease.

The Bounty System

SINCE the bounty system was introduced, 300 or 400 cougar were killed every year on the Island, but this made for an anomalous situation, actually keeping the cougar population at a maximum because the remainder were enabled to keep fully fed. Cougar made an average kill of one deer per week each, but would make more if driven from their kills by black bear, which frequently occurred.

The British Columbia Government pays a bounty of twenty dollars for every cougar killed, and whilst there are a few professional hunters the bounty should be much greater to allow of a profitable return. A lucky day might mean a bag of one female and two kittens, but this may be preceded and followed by many blank weeks. There are, however, several sportsmen who have concentrated on cougar hunting, one of these is Capt. J. Douglas Groves, of Westholme, V.I., who has had twenty-five years' experience in chasing the big cats, and to whom the writer is indebted for the greater part of the information contained in this article.

Probably the best breeds of dogs for this sport are either foxhounds, old English sheep dogs, or a foxhound and terrier cross. The English and Welsh foxhound, particularly the latter, is superior to the American, except in "voice," a most important consideration. Probably the rough-coated Welsh otterhound with his wonderful voice, nose and courage would prove the best of all. Nevertheless, sometimes "a just plain dawg" does excellently. Apart from the question of breed, a good cougar dog must be a courageous, husky animal, with a good nose and particularly a good voice, as will be clearly demonstrated later on. However, as you will shortly understand, success in cougar hunting depends at least as much, and probably more, on the man behind the rifle as on his dogs, however good the latter are.

Trying the Hunt

SOMETIMES the hunter, like the policeman, acts on information received over the telephone. For instance, you are anxious to try your hand at this sport and with this aim in view are visiting your friend X, who is an old hand at this game. You have just breakfasted on a bright October morning when your friend is called to the phone. "Get busy," says X as he replaces the receiver. "That was from a farmer about twenty miles from here. He says a cougar has raided his sheep and made a meal off one."

A quick change into rough clothes and heavy, serviceable boots, our haversacks packed with light but nourishing lunches, in addition to small, portable first aid kit and with rifles, ammunition and X's two cougar dogs we bundle into his car and are off. After an hour's run, the last part of which is anything but smooth going, we reach our destination and, leaving the car, we are promptly conducted by the farmer to a fence at the extreme end of his clearing, where he points out the unmistakable imprint of the big cat's pads.

"Not so good," said X after examining the impressions. "Our friend made these the night before last—scent pretty cold—he may be miles away now, but there is a fair chance that he is lying up close at hand with another raid in view." The dogs were clearly baffled at first and ranged further and further off in the dense undergrowth beyond the clearing. My hope of a hunt had dropped to almost zero, when they suddenly gave tongue. I at once proceeded to load my rifle, but was promptly halted by my friend. "No need to load," he told me. "Sorry to disappoint you, but the dogs are on a deer."

"How the mischief can you tell that?" I asked.

"By the tone of their voice," he answered. I shook my head; it was beyond me.

"You are not a musician, are you?" he asked.

"No," I replied.

"Well, if someone struck a sharp and flat note on the piano, could you recognize both by ear?"

"I'm afraid not."

"Just so, but a musician would not have the slightest difficulty in doing so. It is not much of an illustration, but you get the idea?" As X finished speaking, the dogs became silent for a few seconds and then broke out afresh.

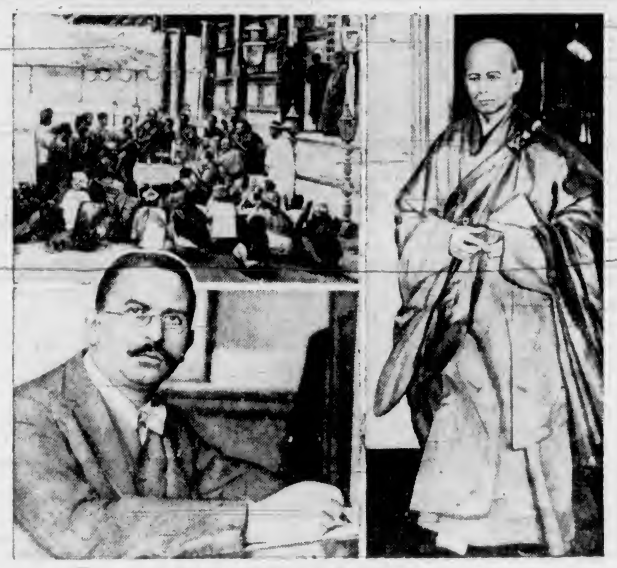

FORMER M.P. AND SPY TIRES OF BEING A MONK

A report from Budapest states that Ignatius Timothy Trebitsch-Lincoln, the Hungarian, who became Chao Kung, a Buddhist monk in China after adventures in many countries, is anxious to return to his birthplace. A former British Member of Parliament, German wartime spy and press chief of the reactionary Kapp Putsch in Germany, following the execution of his son on a murder charge, became an enemy of Britain. Above are pictures of the adventurous Hungarian, lower left, as he appeared when a member of the British House of Commons, and right, as he appears as a Buddhist monk. At the top left is a picture of Buddhist monks worshipping the Tooth of Buddha.

On the Trail

"COME on," said my friend, "they've picked up friend cougar's trail. Now, can you spot the change in voice? No, don't load that rifle. Remember you must on no account fire at a cougar on the ground when being run by dogs, for should you wound him, he would kill the dogs when they come up to him, in which case you would not only lose valuable dogs, but your cougar as well. Also, as you are following behind me over pretty rough going, I will feel a darned sight happier if your rifle is not loaded."

Now, I am at least ten years younger than my friend, and a Rugby football player in good training, so I anticipated little trouble in keeping up with him, especially as he is of much lighter build; but I was soon to realize my mistake. Whilst I blundered over and under windfalls and fought my way through thick underbrush, which caught and tore at me from every angle, X seemed to glide through it all like a deer, and I was more than thankful when at last, after two hours, he halted in an open glade to "get direction," as he said. It was here that I asked him about deer trails.

"I have yet to find a cougar dog who will not follow a deer trail," he said, "but on meeting that of a cougar, he will invariably drop from the former and take up the latter." He paused. The dogs were barking wildly. "Friend cougar has treed," he said. "Put your best foot foremost and don't lose sight of me. It is easy to get lost in the woods, but we have not far to go."

Followed another sharp but fortunately short struggle over several of those infernal windfalls and the dogs came into view, barking and leaping around the butt of a sturdy 150-foot Douglas fir devoid of branches for fifty or more feet of its height but pretty thick with them as you looked upwards. X was not long in locating his tawny majesty, though even when directed to look, it was quite a little time before I could see him, standing up close to the trunk about fifty feet above us. Taking two dog chains from his haversack, my friend proceeded to tie up the dogs well away from the foot of the tree.

In at the Kill

"NOW," he said, "stand here beside me and let's see you bring him down; remember in shooting upwards there is always a tendency to overshoot." A few seconds' pause and crack! crack! followed by a tawny form whirling through the air and landing with a dull thud a few feet in front of us. The reason for my friend's shot following closely on mine was soon apparent. I had fired high and had only creased the animal's neck slightly above the fore shoulder, whereas X's shot had got him right in the heart.

"You see," he said in explanation, "he would probably have come down and made off after he had received your wound, or he might have treed so high that we would be unable to locate him. He is an old Tom."

"I always thought," I said, "that cougars lay stretched out along a branch?"

"Never," replied X. "Generally they stand up close to the trunk, as this one did, but occasionally they cling to it, which they can do easily enough, as you will agree when you examine that fellow's claws—really nasty weapons, eh? You can see how little chance a dog has if attacked."

Now, between us, we lugged that big cat out of the woods I will leave to your imagination. Suffice it to say that as I sat in a comfortable arm chair that evening in my friend's den toasting my feet before a bright log fire, I felt that the most strenuous Rugby match I had ever engaged in was child's play to what I had been through that afternoon. I told my friend, who sat opposite me, so and he laughingly replied, "It's all in the know how, otherwise you waste most of your strength." "You've said it," I replied, "and those few words cover the whole business of cougar hunting—you must know how."

"There are one or two points which still puzzle me," I continued. "Why did you tie up the dogs?"

"Surely that is obvious. If your cougar is not instantly killed but falls or jumps from the tree, he will kill or at least badly maul the dogs before you can finish him off."

"Would a cougar tackle a man?"

"Not unless wounded and rashly approached within reach of his paws."

"How about raiding a female's den for her kittens?"

"Well, in most cases she would desert them and run, but there is always the exception to consider and a man would be a fool to interfere with the kittens if the mother was present."

"Do you have many disappointments?"

"Quite a few, including mistaken information over the phone. Today's was a very easy kill, but friend cougar is a past master in bailling tricks such as breaking his trail by jumping from log to log and even from low-branched trees to their next neighbors. Sometimes you may be many hours on the chase over much worse ground than we traversed today and in the end draw a blank—but it's a great sport."

"Yes," I broke in, stroking a very tender knee cap which had contacted with a beastly snag on one of those windfalls, "Yes," I repeated, "if you know how."

Back to the Hay

By STEPHEN LEACOCK

PEOPLE talk of the lure of the great city. They say that it palpitates with intellectual life, and throbs with conscious power.

But not for me.

The truth is, and I don't mind admitting it, I am afraid, and always have been, of a great city and of the kind of people who live in it. Like everybody else who has come off a farm—our homestead was in Georgina Township, up in Ontario, perhaps you know it?—I have never felt at ease with high-class city people—with financial magnates, great criminal lawyers, bank presidents and scintillating literary wits. I always felt that the wits might start something or the magnates sit on something or the great criminal lawyer might say something. Anybody from the country knows the feeling. As to the bankers, everybody knows that these men hold the world in the hollow of their hand; if they lift their thumb over we go. So I am uneasy with them. I don't want them to lift it while I'm round.

But that feeling is all gone since an experience I had just a little while ago. It was my fate to have to give an address at one of the biggest luncheon clubs on the diplomatic situation in Europe, in one of the biggest hotels of one of our cities before some of the biggest men in the country. If anything sounds bigger than that, I don't hear it. It was certainly a distinguished crowd. As I looked round at the vast glittering hotel dining-room, filled with hundreds and hundreds of what I knew were typical city men, leaders in business and finance and the professions, I felt appalled. It seemed impossible that I could dare to speak to them.

So there I sat, at the head of the table, in the very centre of that marvelous gathering, making conversation as best I could. Beside me was the president of one of the biggest banks in the world, a fine, dignified man who looked the part. I wouldn't have dared to borrow $5 from him, if I was dying.

Getting Acquainted

I TALKED as best I could, and presently, by chance, I mentioned Ohio. "I come from there," he said, and then added, as if owning up to something, like an honest man, "we had a farm there, as a matter of fact, I have it still." The moment he said that I felt easier. "Did you?" I said, "I was brought up on a farm in Ontario—Georgina Township—we had a hundred acres, counting the bush." "We had more than that," said the bank president, "we had over five hundred"—then he realized, like the kindly man he is, that he had said a rather brutal thing, as between farmers, and he added at once—"Of course, the old homestead wasn't as much as that at first; we only had a quarter section—sixty acres. But later when Uncle Bill went out west we had his quarter section, less the road allowance of four rods that went right across the place in front of the homestead."

The words were like music! "Quarter sections" and "homesteads," and relations called "Uncle Bill," and things measured in "rods." That's the language I liked to hear! I felt at home at once. With that we were started. Five minutes later, if the conversation of that great financier had been reported, it would have run like this:—"You can do better with soy beans for hogs than you can in trying to raise grain for them; put in your soy beans, with a cover crop first—"

But I had to interrupt him there. "Soy beans are all right," I said, "if the land is clean enough." And with that we were absorbed, gone was all the glitter and the form and pomp of the occasion. The bank president was back in Ohio and I was back in Georgina Township (next to North Gwillimbury, you can't miss it, take the town line past the old Prosser place), and he was feeding hogs on soy beans, and I was objecting that if he didn't raise any wheat he'd had no straw for bedding—and he admitted it. Think of a man in his position sleeping on straw!

The Vital Question

ALL of a sudden I remembered, we both seemed to remember, where we were. Imagine talking farm stuff in a gathering like that! And in the silence that fell for the moment between us, I listened and caught a little of the talk of the group of men—presidents of this, and vice-presidents of that, who sat at the table just beneath the head table that was ours. One man I noticed in particular, a dignified figure, the face of a diplomat. He was saying to the man beside him, "Don't talk to me of Leghorn hens! I won't have them on my place. You waste your money in trying to put a twelve-foot wire fence round a Leghorn, and even then they'll fly over it. No, sir, I admit they lay, but give me a heavy fowl, a Barred Rock or a Black Jersey Giant, and you've got something! They'll lay pretty good, and they're a table bird and you don't have to chase them all over the place."

"But wait a minute," objected the man next to him. "You can't make them pay!"

I listened fascinated! They were talking of that wonderful, vital question, "Can hens be made to pay?"

"They do pay!" said the first man. "Out at my place in Indiana last week we showed a clear profit on them!"

He didn't say how much, no one was cruel enough to ask. But I knew, because my hens back in Ontario have been showing a clear profit right along, a total of sixty cents in November (and mind, I've only two hundred hens) and eight cents in December and this last month over a dollar! So I understood just what was meant. That banker, I suppose, wouldn't take any special joy in a corporation that would pay a dividend on $5,000,000, but to make a profit, an actual profit, on hens (not counting, of course, your own time, nor the hired man's time, nor the odd months when they don't lay) ah! that is high finance!

So after that I felt easier. And when I realized that my neighbor on the left was talking about trout-fishing in an Indiana creek, and the man next him was spearing suckers with a jack light, then it was all too easy.

So when I got up to speak I knew that I was among friends, men whose thoughts I could share, whose sympathies I could call forth.

"In rising, gentlemen," I said, "to speak on this matter of the diplomatic situation in Europe, I find myself in no little difficulty. I have just come down here from my farm—a little place that I call my farm—in Simcoe County, Ontario, where I have, gentlemen, nearly ten acres without counting two acres of bush."

Acres of Interest

I COULD feel a distinct wave of interest pass over the audience. They seemed to draw their chairs sympathetically nearer to me.

"Yes, gentlemen," I continued, "ten acres and a little bush. The bush, I admit, is mostly soft maple and ash with a little black birch, and I know that you will at once tell me that you don't call that first-class hard wood. No, neither do I. But it is easy to cut, gentlemen, and you can get in there with your portable saw most any time. But, as I say, in regard to this Diplomatic situation in Europe, I went up to my place then—it's just off the Muskoka Highway, if any of you come up ask at Hatley's store—to work up this question, and I found it hard to do so. You see, gentlemen, we had, in our section, as no doubt you had, a rather mean Spring this year—an early thaw that took off the snow and that sharp frost that Winter-killed a lot of the Fall wheat."

All over the audience I could see men nodding in confirmation. "It hit the apple-trees hard, gentlemen—I lost about half a dozen McIntosh Red—just coming nicely into bearing. I know you'll at once all ask me why I hadn't banked them up with manure in the Fall. Well, I'll tell you, gentlemen, I don't believe in it. No, sir!"

I could sense sensation, denial and corroboration rippling all round among the audience.

"I hold that if you bank up your trees that way, you soften them. They lose body, and the fruit is never really firm, and what's more, gentlemen, you have all kinds of bugs, as you know, getting round your roots; well, I wouldn't enlarge on it!"

I could hear a sigh of disappointment.

Early Cucumbers

"ALL I'm saying," I went on, "is that what with one thing and another there was too much to do round the place to let me get at this question of the diplomatic situation in Europe, on which I was invited here to address you. You know how crowded a man gets on a little place like that, especially just at seeding time with everything coming on at once. You haven't the leisure, the spare time, of city folks. And then I was specially anxious, gentlemen, as soon as the spell of really fine weather should set in, I was specially anxious to have another try at early cucumbers. I don't know whether any of you gentlemen have ever tried early cucumbers—"

Had they? I could see by the thrill of excitement, tenseness of this luncheon audience, that they all had!

"But if you have then you know that early cucumbers are a mighty speculative thing! It takes nerve! One nasty frost and you may lose a dozen plants at a crack. You don't feel safe, at least not up with us, not clear through till the first of June. You can start them all right, that's not the trouble. It's when you come to set them out!"

They were listening, breathless.

"The gentleman sitting next to me but one—who is, I understand, a member of your state Senate—says he does fairly well with his cucumbers by starting them in a greenhouse. He says that last year he had eight, or was it nine, really fine plants, started that way, though he admits he took a lot of trouble with them. But I don't think, gentlemen, that you'll ever get the flavor in a cucumber started in a greenhouse. Now, I'll tell you my plan—and I give it you for what it's worth."

There was tense excitement now all over the audience.

"You take an old sod and cut it up with your jackknife into about a four-inch square, turn it upside down and put your seed into that!"

Sensation!

"Then take your sods and set them in rows in a hot bed with lots of first-class manure, gentlemen, and I know I need not tell men like you that when I say manure, I mean real manure with lots of body, not just a lot of dry straw. You want heat. But I need not tell men like you what manure is. Use lots of it and tramp it well down, till you're satisfied. Give it a four-inch layer of the best dirt you can lay your hands on, put your sods on, and you'll get real results.

Oh, Yes, Europe

"BUT what I mean about this diplomatic situation in Europe is that I didn't get time to work it up, in fact, to be quite frank, I'll go so far as to say that I don't give a damn about it anyway! I'd rather be up on my ten-acre farm setting out cucumbers than loafing round all the chancelleries of Europe, or whatever they call them—and unless I am much mistaken, so would you, every one of you!"

There was deafening applause. They said it was one of the finest talks they'd heard for years. And later the reporters of the papers—you know how clever those boys are—had it all fixed up under the heading, "Home Agricultural Interest First Claim on Nation," and so I saw what I had really meant.

An Ill-Fated Venture

TWO young men of Victoria with visions of becoming livestock dealers nearly lost their lives on December 28, 1881, when the sloop Julia broke up in the Strait of Georgia.

They were Henry Moore and Frank Mansell. Ten days before the mishap they realized a life long ambition when they pooled their savings and purchased the Julia for $500. Externally the vessel appeared to be in good shape, but she had not been out of the water for an overhaul for a long time.

Assured of a good profit from a cargo of hogs, Moore and Mansell left Victoria for Dungeness early on the morning of December 27. They arrived after an uneventful voyage, although it seemed to Mansell that more than the normal amount of bailing was necessary on the way over. Moore disagreed, and the incident was soon forgotten.

No difficulty was experienced in purchasing twelve hogs at a price far lower than that charged by farmers on Vancouver Island. The men loaded their cargo early on the morning of December 28 and joyfully commenced the homeward voyage with visions of a tidy profit ahead.

Sloop Is Doomed

EVERYTHING went well until they were half way across the Strait. A sudden squall struck the Julia with great force. Sail was shortened none too soon.

Within fifteen minutes the sloop commenced to leak through a number of strained seams as the waves battered her hull.

In an attempt to lighten the vessel the men were forced to throw seven of the unfortunate hogs overboard without ceremony. Frantic bailing failed to prevent the Julia from settling. The remaining five hogs scrambled over the bow into the rough sea.

A gust of wind careened the sloop over. Moore and Mansell were precipitated into the water. For two hours the shivering men clung to the mast, hoping that some passing vessel would notice their plight. Moore received a deep bite on the left wrist from one of the terror-stricken hogs floundering about near the hull. He was weak from loss of blood when the bark George E. Perkins, Capt. Wheelwright, hove in sight.

A ship's boat soon had them safely aboard the bark and huddled around the galley stove. Five hogs were rescued with great difficulty by the Perkins' crew.

Capt. Wheelwright made no attempt to take the careened sloop in tow when he saw she was rapidly breaking up. He conveyed Moore and Mansell to Port Gamble. They boarded the Ss. North Pacific for Victoria the next day.

Guide-Books Plentiful

FOR the benefit of the many American and Overseas visitors now in London, bookshops are displaying a wealth of guide-books and souvenirs of the capital. For surprisingly little money, one can buy a handy, beautifully illustrated little book that can serve as guide and memento at the same time.

For half a dollar, you can buy William Kent's "London for Everyman," which contains good maps as well as much useful information. Then for a dollar and a half there is the illustrated "Spirit of London"; for a little less than a dollar each, H. V. Morton's charming books of London cameos, "The Heart of London," "The Spell of London," and "Nights of London."

Cheapest of all are two attractive books of illustrations, "So This Is London" and "The Green Heart of London." These cost only twenty-five cents each. For the same price is a new series of books, containing illustrations and text, about famous towns and districts of England.

Waste Not

NOTHING is wasted in the Germany of today, the latest idea is to collect all old films and extract the silver in them. It is said that from every mile of film thirty-five pounds of silver can be taken.

Recently a German officer is reported to have said that sharks no longer follow German ships, as they have discovered that no waste is dumped overboard, the ships taking home with them all their empty tins and bottles, razor blades, silver paper and scrap iron from the engines.

Among the Volcanic Rocks

By Robert Connell

BEYOND Albert Head the coast continues its south-by-east direction till brought up sharp by the hook-like projection known as William Head, whose narrow ridge of volcanic rocks has so far successfully resisted erosion by wave and weather. Then following a line of structural weakness comes the narrow inlet of Pedder Bay running two miles inland, followed by the Rocky Point block of tough gabbro and basalt with the most southerly point of Vancouver Island, Christopher Point. Thence the so-called West Coast properly begins its north-west course. Travelling out from Victoria by the Island Highway and then by the Metchosin Road, the Tertiary lavas are seen in the hills that rise beyond Colwood and Langford to the west and are first met with at close quarters just after passing the Albert Head Road. Except in the hills and ridges and the rocky headlands, the basalts are usually concealed by the sands and clays of inter-glacial age on which lie the farmlands of the Metchosin district. These loose materials are to be seen in a field to the south-east of Metchosin store, where a gravel-pit was opened many years ago, but the finest section is in the creamy cliffs beyond Witty's Lagoon, where the sands and clays rise almost sheer from the shore to a height of 125 feet or more.

Old Fisher Farm

JUST south of the cliffs Taylor Road comes down to the shore near the old Fisher Farm. Here the other afternoon my friend Gunson and I left his car and strolled along the beach. The tide was coming in, but there was an ample margin of firm sand between the water and the lowest of the three distinct gravel terraces built up by successive periods of flood. From the cliffs south for three-quarters of a mile the shoreline is as straight as if made with a ruler. Behind us was a background of fields and trees edged below with the grey driftwood carried up by Winter storms. In front of us stretched the sea ruffled by the light breeze and beyond rose the Olympics. It is the eastern part of the range we chiefly see and the conditions of atmosphere produce a fascinating effect. From the ocean a bank of mist is drifting in over against the Washington Coast: eastwards it melts into a faint haze derived from forest fires. As a result the upper valleys of both foothills and mountains are thrown into relief and, at the same time, have that delicately elusive quality of color which gives to landscape its greatest charm. For here we note that, while the color is softer, we can see into the heart of things in a way we cannot ordinarily do. We can perceive the green of the forest twenty to twenty-five miles away or more, broken by purple shadows, and in the Mount Olympus group the ragged summits and ridges are clear and distinct where the snow still lies glitteringly white. Again and again we find ourselves turning to view the soft retreating heights that stretch one behind another till they melt into the sea. Far away on the eastern horizon we just make out the hills south of Bellingham and still further south an isolated snow-flecked mountain-mass of the Cascades.

Left by the Tide

AS we follow the sea's edge we note the debris left by the last tide: brilliantly green ribbands of laver and dull-brown fronds of sea-wrack from the low-tide region, pieces of shining horny tissue composed of the cells built by millions of bryozoans with the mechanical accuracy in their arrangement of the engraving wrought by a rose-engine on a watch-case or a banknote. There are flower-cases of eligrass on their specialized skins, anthers and pistils closely packed, and fucuses with their rough swollen two-forked tips. Thin-walled little bladders roughened with tiny seed-like spore-clusters neighbor bulbous kinds that look like masses of stiffish jelly puffed up into coarse blisters. Not a trace of the more pleasing red seaweeds is to be found, though some of the most beautiful ones are plentiful below the low-tide mark, where now can be seen faintly a purplish band extending along the shore. There is, too, a complete absence of sea-shells: not a single one do we see, whether bivalve or univalve. All of which goes to show that the sea has been very peaceful and that, while the tides ebb and flow as usual, there has been of late no raging of the sea, no waves of sufficient magnitude to tear loose the off-shore vegetation or bring up the empty shells.

BRITAIN SENDS MORE TROOPS TO PALESTINE AS RIOT PERSISTS

The rising tide of bitterness between the Jews and Arabs in Palestine has reached a showdown, and Great Britain, who holds a mandate over Palestine, is sending more troops to the area to force the two factions to stop the racial rioting. The recent uprising was started when the British executed a young Jew for ambushing an Arab bus. At the top, left, is a picture of Arabs contributing to the "cause." At the right is a general view of previous riots, while at the bottom, left, is Tel-Aviv, scene of many disorders, and, right, British troops patrolling the Holy Land with machine guns.

Picking Up Shells

AND yet shells are not wholly absent, for on the shoreward side of the headland which has been our goal we pick up a beautiful translucent snail-like shell, looking like a bit of moulded and solidified sea-water. The living creature is gone, but its empty home remains a thing of beauty. However, the headland demands our attention now. According to the latest map, published by the Department of National Defence, 1935, there is a small islet at this point. What actually exists is a bold projection of rock which strikes parallel to the coastline and is separated from the mainland's rocky hillside by a curious gully about twenty or thirty feet across, a gully which once filled by the sea is now occupied by shingle and soil in which has grown up a dense thicket of broom. The outer rock, evidently formed long, long years ago, and certainly not as recently as the era of map-making, a row of reefs in the first place and later of islets with the sea passing behind them by a narrow channel which is now the the broom-filled gully.

Examining carefully the north side of the cliff where it projects at right angles to the shore, we find it consists of a coarse variety of basalt or a fine variety of gabbro—just as we choose to take it—called dolerite. American geologists generally call it diabase, but this latter name is a little misleading, as it has been applied generally to igneous rocks which have been much altered by the development of the green mineral chlorite. Dolerite is coarser in grain than basalt; its mineral constituents are the same, though differently arranged. It occurs most usually in the form of dikes, or more or less vertically intruded rock, sills where the horizontal attitude is found, and bosses or domes of comparatively small size. Where such an intrusion reaches the air its surface cools rapidly as a lava, but where in contact with the intruded rock's walls or roof and floor heat is given up more slowly and more perfect crystallization is attained.

That the dolerite we are now examining is of the nature of a small dome is suggested by what we find on the top after a little exploration and observation, for there we come across the contact of the dolerite with a flow of finely vesicular basalt lava, the vesicules or blisters or small air-cavities being now filled with calcite chlorite and other secondary minerals which frequently stand out above the surface. Where the junction of the two rocks is first seen, the lava is arched as if pushed up from below. A little further south, the vesicular lava gives way to a very pronounced pillow-lava in which the rounded and cushion-like masses vary greatly in size and have retained their outer smoothness, as of the original lava. In corners between the pillows we come occasionally across patches of a pale greenish-grey silliceous material or of red jaspery, one each of which probably represents fragments of the muddy sea-bottom on which the pillow-lava was poured out.

A Great Sea-Chasm

ONE of the most remarkable features is a great sea-chasm which cuts the rock at right angles, but with an inclination of its walls to the south. Looking across at the south wall, you think at first of a bed of sedimentary rocks, but going around to the head of it the contact with the lava is seen and the chasm is found to be formed by the wearing away by the sea of a great part of a dike, some twenty feet thick. The chilled margin is fine grained, but the centre is doleritic. It shows one of the characteristics of so many of these dolerite and basalt dikes, a pronounced cleavage at right angles to the dike walls. In some dikes and sills this is so perfectly developed as to be regularly prismatic, producing on a small scale "devil's woolpiles", on a larger scale the astonishing phenomena seen in such famous places as the Giants' Causeway and the Caves of Staffa, the Palisades of the Hudson River and Miles Canyon on the Lewis River, Yukon Territory. Two or three small occurrences are to be found about Albert Head (or used to be), and at Quathiaski Cove, opposite Campbell River, there is on the north side of the entrance a striking example of curvature in the arrangement.

The cleavage and fracturing of the dike have made it an easy prey to the waves. The neighboring dolerite is also easily weathered and is worn into what may be best described as a knobby surface. Among the rounded masses of the pillow-lava there are numbers of interstices, some of which are merely the corners between adjacent blocks, but others are cavities in the lava which have become filled with secondary minerals as in the vesicular lava already seen. Thus in some of them small but perfect quartz crystals are visible, as well as groups of radiating epidote crystals with their characteristic color, that known as pistachio-green. The lavas are, in fact, happy hunting-grounds for the mineralogist, because in their various types of cavities peculiar minerals occur, and in the larger openings these are likely to be found of considerable size. With no other object in view, the pursuit is fascinating, more so by far than gathering pebbles on the beach, though that too has its attractions and uses. In the earliest book on mineralogy I read, Dana's "Minerals and How to Study Them," the great mineralogist says: "There is nothing more delightfully instructive and health-giving than to spend a day in the open air with a good hammer in hand, a bag for specimens, and plenty of soft paper (and perhaps some cotton) to wrap them up in."

On Top of Cliffs

HIGH up on the top of the cliffs it is interesting to come on accumulations of white sand. At first sight its presence there seems strange, but it seems only too evident on consideration that it has been thrown up by the sea as it broke many feet below at the base of the rocks. But whence did it come, this fine material? It is from the Metchosin cliffs of Cordova sands which with the passage of the years have been steadily cut back to their present front, while the material removed has been carried away, the clay as the finer to sink in the deeper waters, the sand to be swept closer in along the coast by the currents. And this reminds me that while we did not observe it the other day (probably because the tide was well in), when I was last here some ten years ago a young companion called my attention to the manner in which the little shallow bays at the foot of the rocks had their own peculiar preponderance of a certain grade of material. There are three of these indentations or coves. The first has nothing larger than small pebbles; the next has a predominance of moderately sized stones; the third is conspicuous by its much larger ones which deserve to rank as small boulders. The activity of the sea even when not stirred by mighty storms is well brought before us by just such things as these. The density of the salt water acts as a kind of sieve or sorting machine by which the materials received by it are separated and assorted and carried out to various depths for redeposition. But the water moves parallel to the coast as well as more or less at right angles and thus the simple original pattern is disturbed and there is produced along our beaches a pleasant and useful variety of material and of structure. Heavy seas and high tides, especially with strong winds, act still more powerfully upon the shore and its adjacent slope below the lowest tide-mark. On exposed coasts tons of shingle may be removed or piled up in a night. You choose a camping place for its delightful sandy shore, be-sport yourself on it in the evening, and wake up next day to find nothing but an unbroken stretch of pebbles and boulders. This has geological significance, for, where sands, gravels, or clays are found in thick undisturbed beds, we understand that the conditions of deposition have been quiet and undisturbed as in relatively deep water beyond the power of the waves. Thus the simplest fact along the shore of today, such as even a child may notice, is part of the material of investigation which has gone to build up the science of geology.

Sherwood Creek

I HAVE referred to the straightness of the shoreline. It was by no means always so as we see when we begin to investigate the country behind it. Halfway between the point where the Taylor Roads meets the beach and our rocky point there is a dense growth of shrubbery with trees further back. Here there lies almost out of sight a little lake, larger in Winter when the rains are on. It gathers the waters of a small stream known as Sherwood Creek which rises about three-quarters of a mile inland. At one time it emptied its waters directly into the sea at the head of a little inlet. The ceaseless action of the waves however built up in course of time with material from the Metchosin cliffs a shingle barrier across the mouth of this inlet. Thus the inlet became a lagoon and now the lagoon is represented by the lake. On a larger scale Metchosin or Whitty's Lagoon has been formed by the not quite complete closing of a larger inlet by a barrier of shingle. With a slight change the words of Tennyson may be applied: "O shore, what changes hast thou seen!"

But the changes the shore has seen are by no means only these after all superficial ones. If we throw our minds back into that beginning of geologically modern times, the Tertiary, we see all this Metchosin district and its continuation to the north-west as far as Loss Creek and the hinterland between the sea and the south edge of the Leech River fault, an area of immense centres or from extensive fissures lava and ashes were erupted till they accumulated to a thickness of several thousands of feet. In places we still see the shore deposits of those days; coarse sediments in which sea-shells were buried and fine silliceous muds which hold still the casts of other marine organisms. Then came a great up-rising of the lava crust by irruptions of molten matter that never reached surface but cooled coarsely into massive gabbros and granites. The work of erosion went on rapidly and great cliffs of basalt looked across the sea, the underlying gabbros were bared, and as the waves encroached, the debris of the land was deposited to form coarse conglomerates, with boulders sometimes as big as houses, and finer sandstones. Of these the remnants are to be sought for and found from East Sooke onwards. On the surface of the tougher vesicular lavas we have looked at today we can still see the traces of the great ice-cap as it moved towards the entrance of the straits.

"The solid earth whereon we tread
In tracts of fluid heat began,
And grew to seeming-random forms."

As we look again upon the distant mountains, hills and valleys in their magic garment of approaching evening, yet plain as ever,

"Most delicately overdrawn
With the first twilight of the even,
Clear-edged and showing ever bend
Of each dark hill against the heaven,"

we cannot but feel what an amazingly interesting land we live in when we pay attention to any of its many aspects, "a new world indeed but long prepared."

Christians in Japan Are In Difficult Situation

CHRISTIANS in Japan, especially those who are Japanese citizens, are being increasingly placed on a hard spot. This does not refer to the burden they are bearing in the war along with all other Japanese, but to certain phases of the present situation closely connected with their religious convictions. For some, at any rate, conscience and patriotism are at strife. They do not see how to be good Japanese and at the same time true Christians.

This conflict of loyalties focusses around "State Shinto," which rests upon the doctrine of the divinity of the Emperor. Growing out of this doctrine is the assurance that the nation in a sense shares in this divine quality and has a vast divine mission for Asia and the world.

The rite of "Emperor worship" is carried out at certain shrines set apart for the observance of "State Shinto," a cultus that is carefully distinguished from the many and varied sects of denominational Shinto, such as Tenrikyo and others. The State shrines are directed by the Bureau of Religious Control. Since the outbreak of the war the observance of these rites has been more carefully required of Christians than before. They have become a test of loyalty, of identification with the intense nationalism that prevails.

Problems confront the Christian, citizen or missionary. As one writer has said: "What happens when a student in a Christian school, or an adult Christian visiting a Shinto shrine, genuflects before a portrait of the Emperor or burns incense at the altar of an imperial ancestor? Japanese authorities have argued that nothing happens beyond an act of patriotic avowal, somewhat analogous to the salute of the flag performed in American schools."

Test of Patriotism

AT last year's meeting of the National Christian Council of Japan it was recognized that the matter of paying homage at the State Shinto shrines is becoming a test of patriotism for every Japanese citizen. It was further brought out that the Government still adheres to the interpretation that these shrines are not religious. Yet the priests who serve there offer prayers and perform other religious acts."

The opinion of Christian leaders at the council was that "Christians should accept the Government's interpretation that these shrines are not religious" and so advise their congregations. Various explanations have been made which would enable church members to do obeisance at the shrines and keep their conscience devoid of offence. In an article in the latest issue of The World Dominion by an unnamed missionary in Japan, is given one such illustration. "A prominent Christian university professor," he states, "teaches that while Jesus Christ is the Saviour of the world, the Emperor is the saviour of the nations of the world."

As indicating the trying position in which Christians are being placed, The World Dominion article reproduces a list of questions which are being submitted by the police to representative ministers. Among them are the following. "What is the difference between the Emperor of Japan and your God? What is the relation between the Bible and Imperial Edicts? What is the difference between Imperial Commands and the Commands of Christ? What is your opinion of ancestor worship and shrine worship? What is the difference between the Christian spirit and the spirit of Japan?"

Result of Shrine Worship

THE comment of the writer mentioned is that "it is a matter of thanksgiving that at least some of those who have replied to these questions have made it an occasion of witnessing to Christian truth." He thinks that the purpose of the questions is to find out just how far Christians are likely to go in resisting the effort to unite the nation in support of State Shinto, inasmuch as one who refuses to worship the deities at these shrines is regarded as disloyal, anti-Japanese and even as a traitor. The circulation of Kanamori's "Three-hour sermon," long used as a tract is now prohibited, he states, because of its anti-idolatry teaching.

The effect of submission to the system of shrine worship The World Dominion writer holds would be the elimination of Christian education. For Christian education is only being tolerated on condition of observance. This is the situation in Korea and Formosa where many Christian schools have closed rather than comply. When one large Christian college, it is stated, was recently forced to eliminate all mention of Christian principles as a basis of education in its school constitution, and henceforth base its educational programme solely upon the sacrosanct Imperial Rescript, the statement was made that 'two hundred other Christian schools would have to follow suit'."

In view of the serious situation, a large company of Christian workers in Japan recently spent several days in united supplication and intercession, according to the writer referred to. It was made clear to this group that the supreme need in these days is for intercession, so that all Christians may "have tact and wisdom in these difficult days, that the Christian Church may be enabled to stand uncompromisingly for her Lord, that believers may be given boldness to make an effective witness when they stand before the authorities, and that hostilities may cease in the Far East and there may be a righteous peace."

Saddened and Perplexity

WHATEVER may be the attitude of various Christians to the Shinto observances, the churches have taken every opportunity to convince their compatriots that they have not lost their patriotism and that they are not, to quote an editorial in The Christian Century, "tied to the leading string of an alien culture." Church buildings have been turned into depots for the gathering of troops on their way to the front. Congregations have devoted themselves to the making and distribution of soldiers' comfort kits. Speaking generally, they have thrown themselves wholeheartedly into the war and identified themselves with the Japanese attitude regarding it.

A letter sent out early in the year signed by forty-five Japanese Christian leaders (Kagawa's name being the only one absent), accepts the official Japanese version of the war's cause. But the hearts of these Christians are heavy. "It is with a sense of anguish that we find ourselves unable to do anything other than await adjudication and judgment from above." They hope for "early and normal friendly relationship," and firmly believe that the time will soon come "when we should cooperate with the Chinese Christian leaders in our common task of carrying out our mission of redemption and salvation . . . . "Two nations have been plunged into this terrible sacrifice, a sacrifice common to both sides."

Saddened and seemingly somewhat perplexed, the appeal is that "Christian leaders throughout the world, including China, will carefully study this difficult situation and avoid passing hasty judgment."

Book Hospital Opened

SAID to be the first institution of its kind started in Europe, there has just been opened in Rome the Royal Institute of Book Pathology, a hospital for sick volumes. Such deadly maladies as mould, bacteria and oxidization will be combated. The need for such a clinic became urgent with the plague of voracious termites which started attacking the libraries of Sicily and which has now spread northwards via Sardinia to the Marches and Umbria. Horrible destruction can be wrought upon precious books and manuscripts in a few days by these termites, and technical experts are conducting research on the problem at the new institute, which has been equipped with biological, chemical and physical laboratories.

An interesting feature of the plan for visitors is the museum which has been arranged to show the manifold causes that lead to the destruction of books. Here are Egyptian and Herculaneum papyri, books and codices that have survived earthquake, fire and flood, books almost destroyed by numerous species of insects and volumes ruined by mould.

Structure and morphology of and changes in printing and writing materials are subjects of experiment, while restoration work is in the hands of another branch of experts.

Suffering from mould is the first illustrious "patient" of the institute, the famous Bible of Borso d'Este. It will be a long "case."

Protection for Wives

TWO spinsters, Monica Whately, a member of the London County Council, and J. Frances, have started a Married Women's Association to protect the interests of Britain's wives.

For more than three years, they have cherished the ambition of creating a powerful "Housewives' Trade Union," because they have been appalled at the slavery endured by long-suffering wives who never have any money of their own, never get a real holiday, work for twelve or more hours a day, and never know what their husbands earn.

"We aim," said Miss Frances, "at making marriage a partnership instead of the ownership of the wife by her husband, and we hope to get an act passed giving wives the right to claim a proportion of the family income. Although many wives work under conditions that would set most men's unions howling in protest, not a single women's organization has raised its voice against this state of affairs. By English law, housewives are entitled only to food, shelter and clothing. We want to change this and are arranging a series of talks to women members of all political parties, co-operative societies and other groups of women to put our case and call for members."

Fish News

A GOLD locket was found inside a large halibut being sliced on the counter of a Blackpool fish store. It contained a picture of a young girl with long hair in pre-war style.

The halibut was caught about 200 miles from Blackpool off the Northwest Coast of Scotland.

Glasgow's Great Exhibition

By J. Edward Norcross

Unemployment Increases—A Statesman's Speeches—Fiction Writers' Troubles—Compound Interest—Sir John Snell—Government Policy

GLASGOW (By Mail). — Glasgow's great Empire Exhibition is truly an "Empire" Exhibition. It is not merely that the foreigner is excluded as an exhibitor, he is almost completely ignored as a visitor.

Only once on the "day at the fair" he had long promised himself did the present writer see anything which admitted the existence of foreigners. It was the repetition in French and German of a notice, in one of the restaurants, that smoking was not permitted. There was not a foreign flag in sight anywhere.

The Empire Exhibition is entirely a family affair of the British Commonwealth of Nations.

One has a foretaste of this as one approaches the main entrance. Canada's pavilion dominates the foreground. There is no mistaking it. The word "Canada" stands out in immense red letters on the 100-foot tower which surmounts it, the most conspicuous structure in the whole congeries of pavilions.

The Dominion pavilion is further distinguished from the rest by a figure familiar to Canadian eyes, a constable of the Royal Canadian Mounted Police in his scarlet and gold uniform. There he stands, a brilliant note of color against the white frontage, looking as if he might have just come over from Victoria.

One steps inside to find that the promise of the splendid exterior is more than fulfilled by the glories within—a gigantic map of the Dominion in burnished copper, largest of its kind in the world; the Canadian National Railway and the Canadian Pacific Railway vying with each other in gorgeous reproductions of the Canadian scene, and long lines of attractive stands set up by private concerns.

Former Big Shows

LATE in the last century an Empire Exhibition was opened in London, the Colonial and Indian, or, as it was popularly known, the "Colindries." Canada and Australia were still spoken of as colonies then, and were regarded merely as sources of food and raw materials for Great Britain which paid for them with manufactured goods. It had not dawned on anyone that Canada and Australia might, by and by, compete with Great Britain industrially in the markets of the world.

But the Dominions perceived that Britain had grown rich, not by agricultural production, but by making machinery, textiles and ships for other countries and they saw no reason why they should not go and do likewise. As it was put in those days, they refused to be mere "hewers of wood and drawers of water" for the Mother Country.

The difference between the exhibits of the "Colindries" and those at Glasgow demonstrates what has been accomplished, more particularly since the war. Fifty years ago Canada showed her agricultural, cattle-raising and mining resources. These are not neglected today but they are almost overshadowed by the proofs of her industrial advance, based on the manufacture of her own natural products.

The Canadian Pavilion itself is constructed entirely of Canadian materials, with the exception of the steel, which is British.

• • • • •

As might be expected British Columbia is chiefly represented by the beautiful stand arranged by the timber commissioner for the Province. The exhibit consists principally of a red cedar bungalow and a log cabin, with roofing of red cedar shingles, flooring of edge-grain Douglas fir, and panels of hemlock and red cedar.

The British Columbia Packers and the Canadian Manufacturers' Association have put Vancouver on the map with canned salmon exhibits, and Dixon Specialties with a device which appeals to the housewife. The two great railways, of course, make it and Victoria prominent in their displays.

Edmonton and other Prairie centres figure in the great agricultural and railway exhibits.

The most distinctive exhibit of all, perhaps, a small leaden casket with very precious contents, tells the world that Canada produces radium. Never before has there been a radium exhibit at any of the great shows either in the Empire or out of it.

More Unemployed

THE latest unemployment figures reveal an increase of half-a-million during the last twelve months. The Ministry of Labor's returns gave the total at June 13 as 1,802,912, an increase of 24,107 on the May figure.

Insured persons in employment last month totaled 11,333,000, which was 42,000 less than in May, and 326,000 less than June, 1937.

Employment continued to decline in the cotton, wool, textile bleaching and textile printing industries, the clothing, boot and shoe trades, iron, steel, motor vehicles and metal goods manufacture, certain branches of the engineering industry and the coal mining and building industries.

It improved in agriculture, the fishing industry, hotel and boarding house services, the distributive trades, road transport and shipping services and hosiery manufacture.

The Ministry of Labor again chose an unfortunate day for taking its cross-section of employment and unemployment. It fell on what is a customary holiday in a number of northern towns. A week later the figures would have been at least 15,000 better.

It may be added that the June statistics were taken before even the earliest signs of what is beginning to be regarded as a definite recovery in industry and commerce had made their appearance.

The figures, as The Daily Telegraph remarks, like the recent railway returns, are disappointing, but "they are not likely to shake the reviving confidence that is shown both in the American and British markets."

Churchill's Speeches

"WE are more experienced and more truly united than any people in the world.

"It may well be that the most glorious chapters of our history are yet to be written.

"Indeed, the very problems and dangers which encompass us and our country ought to make Englishmen and women of this generation glad to be here at such a time.

"We ought to rejoice at the responsibilities with which destiny has honored us, and be proud that we are guardians of our country in an age when her life is at stake."

As compared with the spoken, the printed words lose something of the emotional solemnity of this great peroration uttered by Mr. Winston Churchill. Nevertheless, the reader can perceive that it is in the grand style which he acquired by a diligent study of Gibbon and Macaulay.

But the style, splendid as it is, is much the smaller part of the matter in the volume recording the political speeches made by the statesman during the last half-dozen years, now compiled by his son, Mr. Randolph S. Churchill, and published under the title "Arms and the Covenant."

The speeches fall into three periods, beginning with the pre-Hitler one when Mr. Churchill deplored the Disarmament Conference as "a positive cause of friction and ill-will," postulating as it did a permanent acquiescence by Germany in the inferiority of status accorded her in the Versailles Treaty.

"The removal of the just grievances of the vanquished ought to precede the disarmament of the victors. To bring about anything like equality of armaments while those grievances remain unredressed, would be almost to appoint the day for another European war—to fix it as if it were a prize fight," he said six years ago.

We can all see this now, but Mr. Churchill seems to have been almost alone among leading public men in seeing it at that time.

Plea for Security

THEN, Cassandra-like, and receiving no more attention than Cassandra, Mr. Churchill warned the country of Germany's new aims—only to see the air estimates again reduced in 1933. In 1934 he declared that within a year German aviation might be stronger than Britain's.

"The language of a Malay run amok," sneered Sir Herbert Samuel, then Liberal Opposition leader in the Commons.

Mr. Churchill demanded armaments four years ago, not only for the defence of the country and the Empire, but because without them the British people could not play the part of good Europeans—a truth soon to be demonstrated in the Abyssinian fiasco.

Now, in the third period, Mr. Churchill pleads for the rebirth of collective security.

"All the nations and states that are alarmed at the growth of German armaments ought to combine for mutual aid in mutual pacts of assistance," he says.

"I desire to see the collective forces of the world invested with overwhelming power. Unless there is a front against potential aggression there will be no settlement.

"All the nations of Europe will just be driven helter-skelter across the diplomatic chess-board until the limits of retreat are exhausted, and then out of desperation the explosion of war will take place."

The appeal for collective security comes from a statesman who as this book shows, has been proved consistently right, stage by stage, in his forecasts of the development of the European situation, and who as long ago as 1932 said:

"Do not believe that all Germany is asking for is equal status. That is not what Germany is seeking. They are looking for weapons and, when they have the weapons, believe me, they will ask for the return of lost territories and lost colonies, and when that demand is made it cannot fail to shake and possibly to shatter to their foundations, every one of the countries I have mentioned."

Danger in Fiction

WORKS of fiction in this country usually carry the notification that all the characters are imaginary. This is because it has become the custom of persons who find names similar to their own in novels, particularly if attached to unpleasant characters, to sue the author for libel, alleging that they are the people depicted.

Damages have been awarded in a number of cases, the unfortunate defendant in which had never heard of the plaintiff until he or she brought suit. It may be added that the intimation quoted has no more legal effect than the "alleged" of which newspapers are so fond.

One consequence is that authors of fiction who wish to be safe now have no end of trouble in finding names for their heroes and heroines, and more particularly for their villains. Gone are the carefree days when, like Dickens, they might have taken them from the signboards over shops.

They may invent what appear to be impossibilities as real names, but the more improbable it is that anyone should bear what seems obviously a name made to order, the worse the predicament of the writer if, as has happened, it turns out to be a real one.

SPARE-TIME SOLDIERS

For the first time in history territorial soldiers mounted guard at Buckingham Palace. The privilege went to the Honorable Artillery Company, which has a long and distinguished military history. They are shown taking over.

• • • • •

There is, however, ground for hope that a recent verdict will check the plague. Miss Helen Ashton was the defendant. She had written a book entitled "People in Cages" in which one of the characters bore the name of "Captain John Canning." He was depicted as a financier who was wanted by the police. The story centred around the Zoological Gardens.

A real Captain John Canning, following the publication of the book, was very much mystified and very much annoyed by telephone calls at night which consisted of animal noises like quacks and growls. He also received an anonymous postcard saying, "Get back to your cage." Finally he discovered that Miss Ashton's book was the apparent cause and brought suit against the publishing firm, Collins, of Glasgow.

Counsel for the defence suggested that a number of Captain Canning's stock exchange friends had been amusing themselves at his expense by indulging in a little harmless banter.

As, however, he had been got out of bed repeatedly to be barked at by telephone, Captain Canning refused to agree that it was harmless.

Miss Ashton said she had chosen the name from a history book.

Summing up, Lord Hewart said: "I shall not go into the question of damages. It may not arise, but if it does you may think that there is no coin of the realm sufficiently small to indicate the damages that this plaintiff has suffered."

The jury found for the defendant company, for whom judgment was entered with costs.

Lord Rendlesham

THE death of Lord Rendlesham, at the age of seventy, recalls the fact that a will made by one of his ancestors caused the passing of an act which forbade such wills thereafter, the Thellusson Act, as it was called.

An ancestor of Lord Rendlesham, Peter Thellusson, scion of an old French family, settled in England about the middle of the eighteenth century. He died in 1797 leaving three sons and three daughters and an estate of between $3,000,000 and $4,000,000.

In his will he directed that $500,000 should go to his wife and children but that the remainder should be invested in Government bonds and allowed to accumulate at compound interest until not only his sons but his grandsons also were all dead.

Then the money was to be divided among their eldest lineal male descendants. If there were none it was to go to the relief of the national debt.

There was a good deal of talk about it. It was calculated that with accumulated interest the capital might reach the sum of $700,000,000 and become a "peril to the country." Despite the efforts of the family to get the will set aside the courts maintained that it was valid, and Parliament, alarmed by the calculations of the mathematicians, ordained that testators should not be permitted to leave property for purposes of accumulation for a longer period than twenty-one years after their death.

Serving the Empire

HAD the late Sir John Snell's eyesight when a boy had not been defective he might have become a distinguished naval officer but, in all probability, the British Government would not owe to him a saving of more than $40,000,000.

Sir John, who died recently at the age of sixty-eight, was the son of Commander John Snell, R.N., and was to have followed in his father's footsteps. His sight was not quite good enough for the navy, however, and he became a civil and electrical engineer.

After some experience in London and Sweden he was appointed borough electrical and tramways engineer at Sunderland and ten years later returned to London as consulting engineer at Westminster.

Then came his great chance. In 1912 the postoffice took over the National Telephone Company and so acquired a monopoly of telephone service in the United Kingdom, just as it had previously taken over the telegraph systems, and as it has since set up the only broadcasting service in the country.

The amount of compensation payable to the National Telephone Company became the subject of arbitration. Sir John was the principal technical witness for the Crown and was thirteen days in the box. His evidence was largely responsible for the cutting down of the company's claim from $105,000,000 to $62,500,000.

• • • • •

In 1920 the Government decided to rationalize the production of electricity by the introduction of what became known as the grid system, by which all the producing units in the company are now linked up, making electricity available over larger areas and preventing plants in one area standing idle while that in another is overtaxed.

For six years Sir John worked on the scheme. Just before the Electricity Supply Act of 1926 brought it into operation he forecast that the 1925 output of 7,000,000,000 units would increase by 1940 to 21,000,000,000 units, an estimated regarded at the time in many quarters as altogether too sanguine.

Sir John retired a few months ago. He was able to point out that the output of 1937 had reached 23,000,000,000 units.

At the beginning of the present year he was awarded the greatest distinction that can be given an electrician—the Faraday Medal.

Government Policy

THERE has been more or less of a storm over something Mr. Chamberlain said in the course of a Saturday night speech on Government policy delivered at Kettering. The Prime Minister's words were taken as implying that the Government had done about all it could do for agriculture—and, be it said, it has done a great deal, as the increased cost of foodstuffs in part testifies.

Mr. Chamberlain said:

"I have seen it stated that we ought to grow at home all the food we need, and I want to give you a reason or two why I think that is a wrong point of view.

"The first thing would be that we should ruin those Empire and foreign countries who are dependent on our markets. The next thing would be that, as their purchasing power was destroyed, those markets would no longer be able to buy our manufactures.

"The idea that we can be starved out in war seems to me entirely fallacious.

"We can depend on the navy and the Mercantile Marine to keep open our trade routes and enable us to import our food indefinitely.

"We have our plans all worked out for increasing the amount of food we grow in an emergency. Those plans would function as soon as hostilities began.

"We have done all that is necessary to secure our food supplies in time of war."

About the same time Lord Lloyd was telling the Navy League that the country must be roused to the decline of the merchant navy. "Our resources in passenger and cargo vessels are steadily dwindling," he said. Lord Lloyd went into details, pointing out the dependence of the Royal Navy on the mercantile and fishing fleets in time of war.

Obviously, if Great Britain became self-contained in the matter of food production the mercantile navy would shrink still more rapidly. So many ships would not be required as at present to bring wheat and other products to British ports, and, the vendors of these being no longer able to buy British goods fewer vessels would be needed to accommodate the export trade.

• • • • •

These things, however, are hidden from many of the farmers and they promptly besought their members to find out just what Mr. Chamberlain meant. Government supporters from the agricultural constituencies accordingly met the Premier at the House of Commons. They were told some plain facts and comforted with assurances that the Government was as benevolently inclined towards the agricultural industry as ever.

According to a communique issued later the Prime Minister reminded the members present that the defence policy of this country had always been based, and must be based, on retention of the command of the seas.

He made it clear that there was no possibility of self-sufficiency in food supplies for a nation situated as is Great Britain.

Looked at from the point of view of defence, and in the light of our other defensive preparations, Mr. Chamberlain continued, there was no necessity to embark on an artificial expansion of our home agricultural production. From the long-term standpoint there could be nothing worse for agriculture itself than artificial inflation, because it was certain that it could not be sustained.

But nothing was further from the truth than to represent what he had said at Kettering as an intimation of a decreased interest in agriculture on the part of the Government, the Prime Minister insisted, going on to announce that plans to assist the farmers were in an advanced state of preparation.

It was intended, he said, to deal comprehensively with milk, eggs and poultry. An amending Wheat Bill, which would, among other things, review the standard price of the commodity, was also under consideration.

The Labor Party

THE Labor Party, of course, has not neglected the opportunity to go fishing in the troubled agricultural waters. It is out with a programme. To begin with it would nationalize the land, buying it at a fair price from the present owners. The nation would then provide plenty of money for drainage, upkeep of buildings and loans to tenants.

Secondly, Labor would give the farmer a guaranteed price for his produce, and, thirdly, would help him to produce more milk, more eggs, more vegetables and more fruit.

So far as it goes it sounds good but obviously the programme favors some farmers and not others. Moreover, the operative word is "nationalization" and even given the power the Labor Party cannot accomplish land nationalization out of hand.

Meanwhile a Labor Government would be under considerable pressure to reduce the cost of living which could only be done by reducing the tariffs and abolishing the quotas and embargoes which now keep prices up for the benefit of the farmer.

Labor may capture the agricultural laborers with promises of high wages but, particularly in view of these, the farmers are likely to prefer the devil they know to the devil they don't.

• • • • •

Mr. Ernest Bevin is on his way to Canada. After a brief stay in New York he will cross the Dominion to the Pacific Coast and sail thence for New Zealand and later go on to Australia to attend the British Commonwealth Relations Conference.

Mr. Bevin, who should not be confused with the Labor member for Ebbw Vale, Wales, Mr. A. Bevan, says he is taking a rest tour but it is safe to prophesy that he will spend most of his time studying labor conditions and labor politics in the lands he visits.

For Mr. Bevin, although he is not in Parliament, has more political control and influence in the Labor movement than the leaders of the Parliamentary Labor Party. He and Sir Walter Citrine constitute the power behind the Labor throne, as was demonstrated when two years ago they swung the Trades Union Congress over to support the rearmament programme of the National Government and so forced a reluctant cessation of opposition to it on the Labor members in the House of Commons.

• • • • •

Ernest Bevin, the son of a farm laborer, lost his parents when a child and went to work on a farm at eleven years of age. He got his education in an adult school held on Sunday mornings.

Obtaining employment at the Bristol docks he became secretary of a section of the old Dockers' Union there. At the age of twenty-seven he had become nationally prominent in the long fight of the dock laborers for better pay and better conditions, a fight won only after a succession of strikes. It was during this period that Mr. Bevin's ability in stating the case for the men won him the popular title of "The Dockers' K.C."

This Week's Best Books

BY LIBRARY SERVICE

"South Latitude," by F. D. Ommanney. Record of personal experiences in Antarctic by an English scientist, a former professor of biology. He has worked under the supervision of the committee on behalf of the Government of the Falkland Islands, on the Discovery II, was with the expedition sent to rescue the American Trans-Polar flyers, and make a voyage into the dangerous Weddell Sea. An unconventional and entertaining volume which combines much information and many lively and amusing incidents. The book gives an excellent picture of the Antartic and the joys as well as the discomforts of voyaging in Far Southern seas. An interesting travel book which can be heartily recommended.

•

"East Goes West," by Younghill Kang. A volume of autobiography by the author of "The Grass Roof." It covers the years from his first arrival in America at the age of eighteen, to his final adjustment to Western living some years later. Mr. Kang tells his story very well and "East Goes West" is a valuable addition to our record of emigrant stories. "This book offers a rich largesse of color and flavor, personality and impression and event, and as the record of individual experience it has overtones of suggestiveness, and a definite value. It is one of those rare books which will arouse interest, ring changes on laughter and leave its residue of thought."

"Plant Hunter's Paradise," by Francis Kingdon Ward. A popularly written day-by-day account of the author's plant-hunting expedition into Northern Burma to the boundary of Tibet. Although the interest lies mainly in the flora of the country, the book contains also observations on other scientific matters and on the habits and customs of the people. Illustrated with photographs of mountain scenery, individual plants and natives. The book itself has charm and humor. The year's travels are told in the form of a straight-forward narrative which should interest and entertain everyone, whether fond of plants or not; the gardener with primulas and gentians in his rock garden will be enthralled.

"Gales, Ice and Men," by Frank Wilbur Wead. The life story of the steam barkentine Bear, built in Scotland in 1873. In her time she was used as a sealer, revenue cutter, and rescue ship, for the task of bringing back the survivors of the Greely expedition was one of her exploits. In 1935, at the age of sixty-two, the Bear was used on the second Byrd expedition. At present she is laid up at Charlestown navy yard in Boston. Frank Wead has written the biography of this noble and historic old vessel in just the right spirit and the decorations by Charles E. Pont add not a little to the charm of the pages. All those who love ships and their history will thoroughly enjoy this book.

"New Frontiers of the Mind," by Joseph B. Rhine. This book deals with experiments in telepathic communication and psychical research. It records the experiments on extrasensory perception carried on for the last seven years in the psychological laboratory at Duke University. The author, who is the director of the experimental work, attempts to prove his thesis that this perception is present in many people, and may have some bearing on future discoveries in the field of telepathy and clairvoyance.

"Human Affairs," by Raymond B. Cattell. A symposium on the relationship of science to society, each chapter written by a specialist. Among the contributors are Havelock Ellis, Professor Haldane, Lord Raglan, and Professor Malinowski. The editors of this volume propose to launch a new periodical with the same title if the reception of the book is favorable. The contributors are as sensible as they are eminent and each contribution is thoroughly worth reading on its own account.

"Folklore of Capitalism," by Thuman W. Arnold. "By 'The Folklore of Capitalism' I mean those ideas about social organizations which are not regarded as folklore but accepted as fundamental principles of law and economics." Preface. A well-written, sensible and amusing book on economics.

"Mind in Chains," by Cecil Day Lewis. Series of articles by various experts on the position of their subjects (art, education, theatre, literature) under capitalism, and what they would be under Socialism.

"Persons in Hiding," by J. Edgar Hoover. Accounts of the lives and criminal careers of some of the bank robbers, kidnappers, and confidence men captured by the F.B.I. during the years Mr. Hoover has been head of the organization. Mr. Hoover has written an interesting and useful book. It is constructive in its preaching against crime and criminals.

"Annuals," by Roy Hay. A thoroughgoing treatment of the obliging flowers known as annuals. The book is in two parts: part one contains general chapters on the history and distribution of annuals, their cultivation and use, with classified lists for special uses; part two is an alphabetical list of annuals, describing each plant and its principle species. The book is English in origin but an introductory chapter by an American horticulturist points out how its instructions may be adapted to American conditions.

Old Ben Bole

Old Ben Bole was a busy old mole,
A busy old mole was he.
He worked underground, where a living he found
For his wife and family.

Every mole had many a meal, and many a meal had he—
He worked for his life, and he worked for his wife,
And he worked for his children three.

A Page For CHILDREN

Romantic Story of Plastics

WHAT is known as the plastic industry is based on the manufacture of artificial resins.

Unlike the natural resins, they can be used as materials for a wide variety of goods, useful and ornamental, and some of the developments are surprising.

Ten years ago plastics were hardly known; today we see them everywhere. Fortunately the basic chemicals are available in unlimited quantity, so that the industry has an enormous future. The forms produced are many, from substances as strong as steel to others of feather-weight.

We are not to think of them as necessarily opaque, for a plastic is now produced as clear as crystal, so that we can get an unbreakable crystal vase. In addition to articles of solid substance the artificial resins make splendid lacquers, fine glues, and are even used for proofing textiles.

By the simultaneous application of heat and pressure the new plastics can be moulded to almost any shape. The simple treatment converts them into hard mouldings unaffected by ordinary temperatures, resistant to moisture and most chemicals, odorless, non-corrosive, non-flammable, inert, and therefore almost infinitely durable. These mouldings are strong yet light; they are excellent insulators of sound, heat, and electricity; they can be made in any color. Parts can be formed with internal or external screw threads.

Other artificial resins furnish a glue which defies the mould and insects that have long been a drawback to the use of veneered furniture and plywood, while its adhesive power is so great that a joint is often stronger than the materials themselves. It resists both weathering and boiling, and has passed severe air ministry tests for aircraft work.

Mr. Anthony Bertram, broadcasting on "Design on Everyday Things," said some time ago that the postoffice hand microphone is one of the finest examples of functional design. This useful article is moulded in plastic material, fulfilling most exacting requirements, for it had to insulate and protect the delicate mechanism and yet mould easily into a difficult shape; it had to be colorful, fireproof and non-corrosive.

We have all noticed that pots, tubes, and other containers are now usually fitted with small caps with good threads; these are of plastic material. Not only the stoppers but the bottles can be thus made, and in beautiful colors. For electrical appliances the use of plastics is unlimited. A tray can be made in a plastic imitation tortoiseshell hardly to be distinguished from the real thing, but happily not so brittle. And the material is cheap, one more of its tremendous advantages.

SOUVENIR OF FRANCE

The French Government Will Present This Volume to Princesses Elizabeth and Margaret Rose. It Contains Autographs of Famous French People.

Why the Egyptians Stored Their Food in Great Barns

THE storing of supplies of food and fuel oil in England for emergencies gives a new interest to a discovery that the practice is as old as the very dawn of civilization, says an article in The Children's Newspaper.

We owe thanks to Sir Flinders Petrie for the interesting discovery that a remarkable uniformity marks the distances between the ancient capitals of Egypt and Mesopotamia. Egypt was divided into thirty-six territorial divisions, each with a city matching English county towns; and each town was twenty miles distant from its neighbor city. In Mesopotamia the distance was about twenty-one miles.

Corn as Current Coin

THESE distances, Sir Flinders Petrie finds, were dictated by the fact that that was the limit possible for the central storage of corn. This cereal was then the main form of wealth, and subjects of the various rulers paid tribute in it. Corn was current coin in Egypt for thousands of years, down to the time of the coming of the Greeks under Alexander.

Egypt had no transport except asses and camels, so it was impossible to convey grain profitably for great distances. All corn that was not needed by the cultivators was taken to the capital town, and was distributed from there in lieu of money to state officials, the army, and other public servants.

Even with this provision, when one government territory was joined to others, the ruler's army and assemblage of officials grew so numerous that the ruler could not feed them without moving from one city to another, just as in our own land, from Saxon days to the end of the Norman line, our kings in order not to starve out one area moved their capital from London to Winchester, Gloucester, and other centres.

Corn continued to be food and currency until the Egyptians discovered the use of metals; then they were able to extend their operations, for copper could be conveniently carried much farther than huge consignments of wheat. Egypt made history with copper as currency, and still greater was her progress when gold and silver were minted as her money.

The Greeks and Gold

SHE taught the world to barter corn in place of gold, and to extend its commerce by the use of metals when these became generally available. The Greeks rose to power when they adopted gold; they became masters of the world after they had seized the twenty-eight millions in gold that lay in the treasury of Persia.

We in this country, with our French possessions lost, shut up in our own little island, were an insignificant nation until we gained access to supplies of gold with which to pay for ships and finance merchants and explorers to open up the world to us.

Even with all the resources of the world in gold and silver available it was not enough, and international commerce relies no longer on sending gold across the seas, but on bills of exchange.

Strange Things That Happen

THIS is the strangest world that ever was, and what makes is strange is that everybody knows in a twinkling the strange things that happen.

Recently a six-year-old boy was playing in a street in Prague when a wire wrapped itself around him, lifted him up into a tree sixty feet high and left him there, like Jack in the Beanstalk.

A taximan saw him, got him down, and took him to hospital, where he was found to be much more frightened than hurt, and no damage had been done except a cut about his right eye.

When an explanation of the small boy's involuntary Peter Pan flight was sought it came out that he had been caught up by a wire attached to an airplane. The wire did not rightly belong to the plane but to another from which is was being unwound on the ground while the moving plane was starting from the aerodrome. The moving plane accidentally caught it up, and trailed it behind, where it looped itself round the boy.

A Double Miracle

IT left both wire and boy in the tree, without anybody in the plane realizing what had happened, and the accident seems to have escaped being a much worse one by a double miracle, because while the wire was still wrapped round the boy in the tree its dangling end touched an electric cable but the boy received no shock.

This seems such a strange thing that we can hardly believe it, but we were told by a friend of an experience a good many years ago which was almost similar. He was a passenger in a captive balloon at Putney on a boat race day, the object of which was to take an aerial photograph of the start and progress of the race. By some mishap the rope holding the balloon slipped from the hold of those slowly letting the balloon up, and the balloon sailed away, to land ultimately at Taplow. But the end of the long trailing rope as the balloon began to move away from Putney wrapped itself round a hansom cabman, half lifted him from the seat of his cab, and then dropped him!

New Wonders Every Day

THIS was only one of the adventures which befell the captive balloon and its occupants, one of whom was Robert Spencer the parachutist.

Something strange is always happening, and while of old it used to be said there was always something new out of Africa, we find nowadays that something new is always coming out of the air.

There She Glows

NOT long ago there was considerable interest in a ship at a Middlesbrough dock, for at night her name glowed in electric lamps.

Belonging to the British India Line, she is the Mattiana, and is leading the way in the system of illuminating the names of ships so that when vessels have to anchor outside harbors at night they are easily recognized. It has been found by the British India Line that many hours are lost during voyages because port officials are not always able to distinguish between vessels lying some distance from shore, as many have to do at places along the Indian coast.

If you throw a man out of a window, what does he fall against?—His inclination.

What sort of fish should you yourself never be?—Sel-fish.

Scene in Sydney Harbor

EVERY yachtsman has heard of Sydney's eighteen-foot sailing boats, and it is interesting to know that a new type of this racing craft may be introduced in the harbor next season.

The present boats are unique because they carry a sail area bigger than any other craft of a similar size. With a beam of from seven to eight feet they carry about 1,200 square feet of sail!

These boats are manned by a crew of twelve (usually each owning a share in her) under a captain in supreme control, assisted by a fore hand in charge of the forward sheets, spinnaker, jib, and so on. He is the all-important position in racing. As these boats carry so much sail the rest of the crew must of necessity act as live ballast to keep the boat afloat, not only in tacking but in running before the wind. Ten men of an average weight of from ten to twelve stones give a good counter weight to the strength of the wind, but in spite of that there are many capsizes in squalls, and often the harbor is dotted with overturned craft, the crew sitting in the sails till they are rescued.

It is wonderful to see these small craft with their enormous sails swooping across the harbor in a strong breeze with ten men hanging over the side; and it is thrilling, when the breathless moment comes to gybe, to see the boom swishing across the boat and the rush of the crew to the windward side.

Garden Alphabet

A is the ARCH that stands by the rose bush.
B is the BARROW we all like to push.
C for the CREEPERS that climb on the shed.
D for the DAISIES we dug from the bed.
E is the EARTH that came up with the weeds.
F is the FRAME Mother uses for seeds.
G is for the GREENHOUSE now full of fine grapes.
H is the HEDGE that is cut in quaint shapes.
I for the IVY that covers the walls.
J for the JELLY cook made from windfalls.
K for the KITCHEN garden where we like to go.
L for the LABELS on all things that grow.
M is for the MOWER we use when we may.
N is the NETTING that keeps birds away.
O for the ORCHARD of which we're so fond.
P stands for PATH leading down to the pond.
Q for the QUINCE that is just like a pear.
R for the ROOTS Mother planted near there.
S stands for SUMMERHOUSE where we have tea.
T for the TOOLS that Dad once gave to me.
U for the UNDERGROWTH where we can hide.
V fresh VARIETIES, grown with such pride.
W stands for WATER cans, small and large size.
X our EXCITEMENT when we won first prize.
Y is our YARD looking bright with gay flowers.
Z for our ZEAL when we garden for hours.—Mary Vivian.

It is a wonderful fact to reflect upon that every human creature is constituted to be a profound secret and mystery to every other.—Dickens.

The Fairies in the Dell

By CHARLES L. CLARKE

ONE morning this Summer the writer was requested to look after "two delightful little children" while their mothers went together up town to do some shopping. It was a fine warm day, so thinking it would be more pleasant to play in the park than to stay indoors, away we went singing arm in arm like the three Musketeers.

The children's first adventure was to chase all the sleeping ducks they could discover into the lake water, and in doing so they nearly helped the ducks take a bath. Under the trees a schoolgirl was happily bouncing a tennis ball which was captured by the two little run-a-rounds and they both shed tears when the girl, after a long patient wait, claimed the ball.

Near the bandstand there is a charming small valley with banks that slope gradually down to a velvet-like lawn, and there my little friends enjoyed themselves, flitting about like butterflies and with a good imitation of "The Fairies in the Dell." For a while the world became for me and them a peaceful place with only the music of the birds and the sound of the children's joyful laugh. But playing fairies soon got too tame for them, for in the dell was some rocks that looked inviting and a competition took place to see who could jump the best and from the highest rock which caused a number of small bumps and big yells, in fact, the noise of their crying was so loud and continuous that the park policeman came to see what the disturbance was. So taking their tiny hands in my own, we went away quickly across the road.

Arriving at the outdoor checker board, we found there two men, both expert players, who were playing a professional game. But the checkers were soon thrown off the board or sat on by the "two fairies." The experts looked dark at me for stopping the game, so it was move on again.

The next stopping place was at the swings where some boys were enjoying themselves. But they were soon pushed off the seats and the tiny tots climbed on in their place, and, of course, at once fell off.

By this time it was near the lunch hour, so we all made tracks for home, but on the way the youngest one in trying to get a better view of the four new baby swans in the lily pond stumbled over a stone and splashed into the six inches of water and mud of the pond.

Thankfully at that moment the mothers returned from their shopping trip to claim their darlings and the writer fled from the pair of two-year-old little girls.

The Old Mare

WE stood looking over the five-barred gate. "The horse has a field all to itself," we said.

"Aye," said the farmer, "so she has, and so she deserves to have. She's earned her reward, and she's enjoying it, the reward of long and faithful service. For twenty years she's worked on the farm, in all weathers, at every season. She's always been willing. She's never grudged an hour. She's strained every nerve when there was need for it. She's been patient and trustworthy and hard-working. And now she's blind."

"No use, and yet you keep her?"

"No use, but who would not keep her? Doesn't she need more care now than ever before? Doesn't she want to be with those who know her and understand her? Isn't it right that an old and faithful servant should be pensioned off, free to graze in the field she once ploughed, free to find her way back (she can do it still) to her own stall, sniffing carefully her own manger? This field is her own, and here she'll stay till her day is done. Come up, Bess, come up then! That's a beauty!"

He stroked her nose and she whinnied with delight. "You see," the old farmer went on, "when a tractor's done you scrap it, but a horse you honor to the end."

Mountain of Silver

IN some parts of the world natural wealth is heaped upon the inhabitants lavishly by Nature. Trinidad has her vast lake of pitch from which millions of tons have been shipped to all parts of the world. Lake Magadi in East Africa has inexhaustible stores of pure soda. But it is queer to find a mountain of valuable mineral, all ready to be carted away.

"Der Erzberg," the Iron Mountain of Styria, Austria, is 50 per cent pure iron, estimated by metallurgists to contain about 300,000,000 tons of ore. Sweden, too, owns an iron mountain—Kiirunavaara—which contains the largest quantity of high-grade ore in the world. It is about 70 per cent pure iron.

But Bolivia beats both these so far as sheer wealth is concerned: the 5,000-foot high Cerro de Potosi has already yielded $15,790,000,000 worth of silver to the world.

The Seagull Visitor

NEAR Pembroke, Wales, is an old lady who has made friends with a seabird. They have known each other seven years.

Mrs. Lewis, who is ninety-five, lives at Manorbier, and has no one with her in the house, but she is never long alone, for three times every day the seabird comes.

The friendship began one bitterly cold Winter morning when Mrs. Lewis looked out of her window and saw a dejected bird. She threw out pieces of bread, and the seabird ate them and then flew off.

But he was back at midday, and again towards evening, and from that day to this he has only once failed to appear, and that was for a day and a half during a recent storm. The seabird spends much of his time on one of the cottage chimney-pots; and whenever he sees his friend out of doors he flies down to greet her, often perching on her shoulder. Calling at the door at seven every morning, he prances up and down the doorstep, waiting to go in to breakfast. Mrs. Lewis feeds him with bread, and he eats out of her hand and flies away.

Pewter

THERE is still one firm surviving in London which makes cast-pewter.

Miss Englefield is partner with her brother in the firm, and she is the only woman member of the Pewterers Company. The other members of the company are members by courtesy, being descended from former pewterers not now in the trade.

The firm is very busy, for there is a great demand for cast-pewter for commercial use. Hospitals use a great real of it, and ice-cream machines are made of it because it does not corrode. Pewter is also fashionable as decoration.

The other day a Darwen boy, aged four, went into a shop and, pointing to a jar of brightly-colored sweets, asked: How many of those do you get for a ha'penny?

Oh, five or six, the shopkeeper replied, and putting his halfpenny on the counter, the youngster said, "I'll have six."

Six he received.

Learn to Speak Well

MOST of us have at some time or another experienced the pleasure of hearing a well-educated person speak; and we have also listened to that other kind of voice, with its grammatical errors and pronounced accent, and how depressing it is!

I consider it most important that a girl should learn to speak correctly. When she is at school she may learn to speak either carelessly or carefully, it all depends on her general attitude towards life. If she is of a happy-go-lucky nature, she has probably never thought of her manner of speaking to people, and never troubled to wonder whether her words were intelligible. But I do not think that this is a true conception of the modern girl, for she is generally willing to better herself in whatever way she can.

To those who are thinking of expense, I suggest that lessons in elocution are very helpful, but are not essential, the best and cheapest way is to teach oneself at home.

Begin your lessons by practising the art of reading aloud. This, I'm afraid, has been much neglected in recent years, owing to the popularity of radio sets. However, we can always switch off, or if this annoys other members of the family, we can always retire to our "den."

If the girl is fond of reading good books, it will be an added pleasure to read them aloud, because she will be able to listen to the writer's style and rhythm, and hear the beauty of words formed correctly. For instance, take a volume of Shakespeare's plays and turn to one familiar to you. Begin reading aloud, slowly, and clearly, at the same time giving the words colorful expression. Do not go on and on in a dull, uninteresting monotone, devoid of all sense, or you will quickly become bored with the book and yourself. Half the charm of a speaker lies in his variety of tone and expression.

Be very particular to enunciate your consonants clearly, especially when two come together, as 'ct' in the following words, for example: Act, practical, character, Arctic, tactic, etc. One rather difficult word to articulate clearly, and one which many stumble over, is the word "asked," because it is formed with the tongue near the back of the throat. But if you speak it slowly, listening for the "k" before the "ed," you will soon be able to say it distinctly, quickly, and easily.

After a few lessons you will be surprised to find how much easier it is to read aloud and what an improvement there is in your diction.

Although I mentioned earlier in this article that the radio may be a hindrance, it can also prove a great help to you.

You may be sure that the BBC announcers would not have been chosen for their responsible positions had they not been able to speak correctly! I advise you therefore to listen closely next time they are "on the air," for they will teach you correct pronunciation and clear diction with complete absence of accent. If you have heard that announcer who originated "Owd Bill" giving his character sketch and afterwards changing to his "announcing voice," you will understand better what I mean.

If you are wondering on which book to practise, you cannot do better than choose an English Bible. It contains some of the most beautiful language in English literature, and besides giving a large variety of words, the sayings are full of wisdom and truth which stimulate the mind of the reader. All great writers read and study the Bible.

Do not be discouraged after all this advice and say to yourself: "I shall never be able to improve my speech." You will if you persevere in your efforts. It is so easy to be slack and lazy, and therefore seems very hard to discipline oneself. But the majority of people are so easy-going and careless in their speech that a well-spoken individual is at once interesting and refreshing. So, girls, I say this, that if you can talk well, people will always listen to you, and you will be a credit to the English-speaking countries.—Margaret A. Wynn. (From The Girls' Own.)

Latest Jungle News

The hyena wins everyone's praise,
For at last he has mended his ways
Of his laugh rude and loud
He no longer is proud,
He just giggles politely these days.

Last Week's Answers

Arithmetic and Spelling

D—rain, M—ode, C—hat, D—rake.

More Nature News—1, beech, currant; 2, date, pear, service, fowls; 3, bee, tern, deer, bear; 4, beam, lynx, crane.

A Picture Acrostic—Boat, oar, yacht, sea, cliff, owl, ukelele, tent, seaplane.

Word With Different Meanings—Maroon.

Puzzles

What Cathedrals Are Here?

When the letters of the following jumbled words are arranged in their proper order they will spell the names of eight cathedrals of England and Wales.

CROSHTEER	STEELCROUG
GRETHOOBUPER	GRABON
SLIRLACE	BRATYCURNE
LAYBUSSIR	WROSKHAUT

A Puzzle Proverb

Here is a well-known proverb from which every alternate letter has been left out. Can you guess what it is?

POLWOIENLSHUESOLNTHOSOE

Nature News

To make sense of the following sentences replace each word in capital letters with one of the kind mentioned. For example: I have lost my FISH in the BOOK because the MARKER dropped out. The missing word is, of course, PLACE.

1. I don't feel at all well. I find it difficult to BIRD my voice is ANIMAL and all my SEA-SHORE SHELLS are GIFT.
2. Tom has just taken his new INSECT-ANIMAL on to the TREE for a game.
3. If you care to PLANT there is just PLANT to take your BIRD for an INSECT.
4. The TREE SLATER with grey ANIMAL was dressed in a TREE coat, but the younger one had no PLANT at all.

A Wonderful Country

The name of a certain European country is spelled with eleven letters, and from these letters it is possible to make up at least twenty-six other words, such as:

East, west, land, sea, air, water, stand, sit, state, tile, new, stale, late, rise, slide, wander, Winter, near, dates, dirt, slander, steal, rates, alter, write, raze.

When you have found the name of the country no doubt you will be able to make other words.

—Answers next week.

Suburb and Country

AGRICULTURE IS A FIRST PRINCIPLE: ON IT RESTS THE LIFE AND HAPPINESS OF MANKIND—Julian A. Dimock

Diseases of Ornamental Plants and Their Control

AT this season of the year a host of diseases usually make their appearance on ornamental plants, marring the beauty of foliage and flowers, oftentimes causing the death of the entire plant. Such plants as the delphinium, peony, rose, hollyhock, aster, and lilac are particularly subject to disease at this date.

For a number of years, officials of the Dominion Laboratory of Plant Pathology at Fredericton, states S. F. Clarkson of the laboratory, have been studying the local diseases of ornamentals and their control, and the results indicate that many of these diseases may be checked or controlled by relatively simple measures. It has been shown that most ornamental diseases may be controlled by the application of certain well-known fungicides supplemented by the simple sanitary practice of destroying, by burning in the Fall or early Spring, the stems, leaves, etc., of diseased plants.

The destructive black spot disease of delphinium may be held in check by spraying the soil surrounding the plants with 4-4-40 Bordeaux before growth begins, and later spraying the plants at intervals of one week from the time of their emergence from the soil until flowering begins. Badly diseased plants should be pulled and burned. As a further precautionary measure burn all plant debris in the Fall and spray the soil and clumps with the Bordeaux mixture.

The Peony Blight

THE foliage and flowers of the peony are annually damaged by the peony blight disease. This malady produces characteristic brown spots on the leaves and a rot of the flower buds and flowers. This disease is effectively controlled by spraying with 4-4-40 Bordeaux or copper hydro 40, two pounds to forty gallons. Apply the first spray when the plants are about one foot high, and the second spray at the time the flower buds are between one-half and three-quarters of an inch in diameter. Some growers object to the deposit which these sprays leave on the foliage. In order to avoid this, Burgundy mixture of the 4-5-40 formula may be employed. Because of the waxy nature of peony leaves, it is advisable to add some type of sticking agent to these sprays.

Roses are often rendered unsightly by the black spot disease which produces characteristic circular black spots on the foliage. In severe infections the plants are defoliated and the blossoms stunted. The fungus responsible for the black spot disease over Winters in infected fallen rose leaves. All fallen leaves should be carefully raked up and burned in the Fall. On the bushes, the disease may be held in check by spraying with 2-4-40 Bordeaux. Red copper oxide used at the rate of one-half teaspoonful of the chemical to three gallons of water has been highly recommended for the control of this disease. These sprays should be applied at ten-day intervals, beginning about the middle of June. Roses, especially the climbing variety, are often attacked by mildew. Mildew appears as a white coating on the leaves and stem, often causing curling and distortion of these parts. Thorough dusting with ordinary flowers of sulphur every ten days is sufficient to combat this malady.

Hollyhocks are universally ravaged by a rust disease which manifests itself on the lower leaf surfaces in the form of reddish-brown pimples. Severely affected plants are usually defoliated. The disease over-Winters in the crown of the plant. Thorough spraying with 4-4-40 Bordeaux making the first application when growth begins in the Spring and continuing at ten-day intervals until flowering begins, will materially reduce the damage occasioned by this disease. As a further precaution, collect and burn all diseased plant parts in the Fall.

Wilt and Yellows

OUR two common aster diseases are known as wilt and yellows. The former disease may be avoided by planting the excellent resistant varieties which are now obtainable from any seed house. Aster yellows is a virus disease which effects a yellowing of the foliage and the release of many flower buds. The flowers are wholly or partially abnormal with respect to their true color value. This disease occurs commonly in many of our native weeds, such as the dandelion, plaintain and daisy, and from these it is transmitted to the aster and other ornamental plants of the same family by a small insect known as a leafhopper. Where this disease is prevalent healthy asters can be produced only by growing the plants from the seedling stage to maturity under cotton covered cages.

The disease known as lilac blight is becoming increasingly prevalent in this province. This disease becomes evident early in the Spring when affected shoots appear black as if killed by frost. Later on small reddish-brown spots make their appearance on the leaves. The disease has been checked by four applications of 2-2-40 Bordeaux, applying the first spray just before the buds unfold in the Spring and the remainder at ten or twelve-day intervals before flowering begins. Thorough spraying of the leaves and shoots is essention for good control of this disease.

For further information write to your nearest Plant Pathological Laboratory.

GOVERNMENT'S EXPERIMENT WITH SHEEP SUCCESSFUL

Recently the Dominion Department of Agriculture purchased two flocks of purebred Rambouillet sheep, each of 200 ewes and six rams, for the purpose of improving the raising of sheep in Western Canada. The experiment has proved most encouraging as the two flocks, one at the Experimental Farm at Lethbridge, Alta., and the other on the Dundurn range operated by the University of Saskatchewan at Saskatoon, flourish. The above picture shows part of the flock on the Dundurn range, where already a number of lambs have been born.

Chemicals Hasten Roots Overcoming Big Problem

By P. W. ZIMMERMAN
(Boyce Thompson Institute of Plant Research)

SELDOM has any new scientific development touching the wide field of plant culture received so much publicity as the discovery of the so-called "root-growth" substances. Since the first announcements concerning them, amateur gardeners as well as professional growers have been intrigued by their apparently wonderful powers.

Many false reports as to what they may actually be expected to accomplish have been circulated, and much confusion as to their real place in practical horticulture has resulted. This has been made quite manifest by the vast number and the character of the inquiries which are received here at the Boyce Thompson Institute, where intensive research work in this comparatively new field has for several years been carried on. It is the purpose of the writer, in the limited space here available, to attempt to remove some of these misconceptions and to report what is known up to the present time concerning the practical application of discoveries so far made.

Chemical Substances

IN attempting to give a clear picture it is first of all necessary to explain just what is meant by root-growth substances. Under natural conditions the growth and development of the different parts (organs) of plants seem to be regulated by some mysterious force. We now know that this stimulus or force is in the nature of chemical substances—called hormones—which the plants manufacture. (They are variously termed hormones, growth-promoting substances, growth regulators, etc.) When produced by the plant they are known as natural hormones, when made in the laboratory they are called synthetic growth substances. At the Boyce Thompson Institute Drs. Hitchcock and Wilcoxon and the writer have located some fifty different chemical compounds, all of which induce hormone-like responses in plants. That is, when applied locally to a growing part of the plant, these chemicals accelerate growth, causing swelling and bending of the treated parts. Associated with this response are cell division and the initiation of new roots.

From a practical standpoint, the most important effect is the induction or development of roots. That these compounds have remarkable root-forming power can readily be demonstrated by applying them to leaves, stems or flower stalks of intact plants, when roots will arise from the treated parts. If the top of a tomato plant is removed, and the cut surface treated with one of these substances, roots will grow on the upper end of the stem, making a kind of upside down plant!

While all this is of tremendous interest to the scientist, the comment of the hard-boiled grower is likely to be, in the vernacular, "So what?"

When it comes to propagating, a very vital part of the grower's business—and a very interesting part of the amateur gardener's activities—these facts have a very direct bearing on the case.

Some Root Readily

ACCORDING to generally accepted theory, under natural conditions cuttings make their own root hormones, and as these accumulate at the base of the cutting new roots are induced to form at this point. If this assumption be true, plants differ in their capacity to make this root-production hormone, for there are species the cuttings of which root with ease, some with difficulty, and others not at all.

With such conditions existing, the ideal thing would be to determine what these nature-made chemicals are, and then compound them in the laboratory and apply them artificially to the cuttings. That is just about what has been accomplished. As previously stated, some fifty different chemical compounds have this root-inducing power. These are effective in varying degrees, but nevertheless they all induce hormone-like responses. Two of the more important ones are alpha naphthaleneacetic acid, and beta indolebutyric acid. These are now widely sold under trade names.

With the aid of these substances we have been able to hasten the rooting of species which are ordinarily propagated by cuttings, and to induce roots on cuttings of species which will not root otherwise. An adequate root system can be quickly formed and the resulting plants readily established. Some of the difficulties encountered in the past in propagating certain plants from cuttings was due to the meager root systems secured. This phase of the problem can now be overcome.

Roots Are Normal

OFTEN we are asked if these chemically treated cuttings produce normal roots. As yet there has been no evidence to the contrary. The resulting root systems appear normal, and when the cuttings are planted in soil the new plant readily establishes itself and makes normal growth.

The procedure for the treatment of cuttings with the new root-growth chemicals is not at all complicated. Anyone familiar with root cuttings in the ordinary way can succeed with it. The only difference is that the basal ends of the freshly made cuttings are placed in a water solution of the chemical for a period of twenty-four hours before they are inserted in the rooting medium—sand, sand-peat moss mixture, or peat moss, as the case may be.

It is not to be assumed, however that such treatment is a cure-all for rooting problems. It has one specific purpose. To induce more rapid and more profuse root development. It will not counteract otherwise careless methods in handling the cuttings.

Contributing Factors

OUR experiments at Boyce Thompson Institute and reports from scientists and practical growers the country over have shown that many factors contribute to success or failure in using the root-growth chemicals. Among these are: The temperature, light and humidity of the room where the cuttings are treated, whether the cuttings are fresh or wilted; the condition of the "wood," and the number of leaves left on the cuttings.

The use of these root-growth substances constitutes a new garden practice. Like any other, it must be learned. The technique involved is not difficult, but those who work on a small scale until they learn how to handle the chemicals and standardize conditions are the most successful.

This is borne out by reports received during the past two years. In 1936—so far as we have a check—about 50 per cent of those who tried root-forming chemicals failed to get satisfactory results. In 1937 this figure fell to about 25 per cent.

Where Flag Irises Failed Given Annual Overhaul

THERE are several reasons why flag irises may fail to flower, and you can be sure that when they do, there is no such thing at natural recovery. The position gets progressively worse.

It becomes necessary, therefore, for you to step in and give the plants a better chance. This is the time for action.

One of the causes of failure is poverty of soil and the inertia following too long a spell in the same position. The plants cover plenty of ground, but the spears are weak and hopelessly overcrowded.

Generally this condition begins to develop after the third year, making triennial transplanting a job to which all lovers of the flag iris must give their attention.

Lift the plants carefully. If the ground is dry—as it is likely to be owing to overcrowding of the rhizomes or creeping stems—soak it thoroughly the day before.

Lift with a fork, first loosening the soil in the immediate vicinity to the depth of a foot. Push in the tines to that depth, and with a vigorous heave dislodge the plant and bring it up.

Worn-Out Roots

SHAKE the soil clear of the roots and examine them carefully. You will be surprised at the number which by their brown, woody condition proclaim that they are past further service. Cut them off, leaving only the succulent white roots which are the effective food absorbers.

Now turn your attention to the creeping stems. You will find most of the growth spears at the outside. At the centre is a lot of bare stem.

Sever this with a sharp knife. It has done its bit, and henceforth must be regarded as not only redundant, but a real check on progress. Having removed the worthless creeping stem, you are left with healthy, youthful growth all through.

If you desire to increase your stock to the maximum, cut up the plant into portions each bearing three healthy spears, each having a fair share of roots and creeping stems.

Where the maximum number of divisions is not a consideration, six spears to each is a good number. Don't, however, leave more than that, or you will not overcome the exhaustion complex which makes transplanting essential. When dividing the plant, turn it on its side on a firm surface.

Replant as soon after division as possible. To avoid soil sickness, choose a new site, which must be in full sun.

Work the soil two feet deep, mixing with each square yard of bottom spit half a pailful of littery manure and two ounces of crushed bones. Mix a similar quantity of well-rotted manure and bone meal with each square yard of top layer.

After breaking down the soil finely and treading it fairly firmly, take out the planting holes. This is an important job. The creeping stem must not be more than half buried, or the plants will ultimately perish through asphyxiation.

The roots must be well spread out. To cover both requirements, make each hole the shape of an inverted basin. Set the creeping stem on top of the mound, and spread out the roots evenly on all sides.

Then fill in gradually and firmly with fine soil.

Seeing that you are moving plants in full growth, it is necessary to water three or four times a week for a fortnight in the event of dry weather. Unless the leaves get adequate moisture, they brown and die, and it takes the plants two years to recover properly.

Needless to say, the herbaceous border is a lovely setting for flag irises. Groups of three spaced seven or eight feet apart contribute greatly to the glory of the picture in early Summer. The spacing between the plants in the groups is fifteen inches.

As already mentioned complete covering of the creeping stem is another reason for the failure of flag iris. It applies mostly to young stock.

Say you planted a year ago. Immediately afterwards, owing to the contractile action of the root, the creeping stem would be pulled down. Various operations in the border help to cover it also. If you did not half uncover, the iris will have pursued a very unhappy existence.

Further, the disease known as rhizome rot is the grave of many an iris hope. Spears yellow, then turn brown, looking as though they had been soaked in water. An examination of the creeping stem shows that a part of it is quite rotten.

The remedy is to lift, cut off and burn the decayed part, wash the roots and creeping stems perfectly clean under a running tap, afterwards soaking them in bright pink permanganate of potash solution for twenty minutes.

Immediately afterwards replant in an entirely new site, and the stranglehold of the disease will disappear.

Method of Controlling Garden Slugs

GARDEN slugs are frequently numerous on heavy land where they do considerable damage to beans, lettuce, cabbage, cauliflowers and similar crops. Like other pests, slugs can be more easily controlled if remedial measures are applied when the animals are small and few in number. To control them, the infested plants (and the slugs) should be dusted with hydrated lime in the evening when the sun has gone down and feeding has commenced. Care should be taken to cover the upper and lower surfaces of the leaves and the soil immediately surrounding the plants. Hydrated lime is effective only when in the form of a light, dry powder.

Lime becomes hard when subjected to moisture and in that condition is non-injurious to the slugs. For this reason, a few light applications of lime at intervals of three or four days are much more effective than one heavy dose. Another method of control frequently recommended is to spray the infested plants thoroughly with Bordeaux mixture. This material is repellent to slugs, and if the foliage of the plants is completely covered by the mixture, the slugs will confine their attention to weeds growing in the field.

To Destroy Wasp's Nest

IN dealing with a wasp's nest it is important not only to destroy the large number of perfect insects, but also those in an immature stage. This is not so easy unless one gets something that will penetrate to the remotest parts of the nest.

For the purpose there is nothing quite so good as turpentine. The fumes of this will quickly destroy all the wasps and those insects which are in an imperfect state.

Here is the best way of applying the turpentine. Get a bottle of good size with a long neck, and into this put about a teacupful of turpentine. At dusk, when all the wasps have returned to the nest, invert the bottle quickly and push the neck into the hole leading down into the nest. Pack sods or damp soil round the part where the shoulder of the bottle rests to make sure that none of the fumes escape.

In the morning you can safely dig out the nest. All the wasps will be dead, but in case here and there a grub should be still alive it is a good thing to put the nest in a pail of water for some hours so as to complete the destruction.

For the first half of 1938, the total number of Canadian cattle exported to Great Britain amounted to 20,872 as compared with 3,665 during the corresponding period of 1937.

Increase Polyanthuses And Primroses by Dividing Plants

THE need for dividing polyanthus plants often escapes the grower until it is too late to do the job. Get to it at once, for the roots will soon take to their new home, with the result that the life of the plant will be strong and healthy.

Remember that division gives a far better plant next Spring than can ever be expected from old and perhaps starved plants. Besides, by dividing up old plants you can increase your stock three or four-fold.

Division is by no means a difficult matter, but it needs a little care. First of all, choose a piece of ground into which the young plantlets may be transferred. This should be in shade or semi-shade. Here, indeed, is a pleasant way of utilising those spots under trees which are often so difficult to fill.

Dig the ground well and break any lumps, working in some rotted manure, if possible, as the job proceeds. As soon as the ground is ready, dig up the old plants and divide them.

This job must not be done hurriedly. Far better to take your time, doing a few plants each evening if you have no opportunity during the day. Dig the old clump up by lifting it with a fork, but it is most essential to ease the clump right round before actually levering it up.

The best method of division is to place the plant on a table or box and loosen the soil under it with the fingers, until it is quite easy to see where to make the division.

You will find that each side-shoot is a potential plant, but it must be divided in such a way that as much root adheres to the shoot as possible.

Loosen Roots Carefully

IF the fingers work amongst the soil so that these roots are loosened, it is quite easy to pull each side-root apart with its own quota of roots. This is really the important part of the job. The next thing is to get the divisions planted quickly, for the longer the roots are out of the ground the more likely are the youngsters to receive a check.

A rather important point must be observed—namely, the crown of the young plant must under no condition be buried. Just keep it at soil level.

To make watering easy and effective, it helps a good deal if the plants are put into a drill, about three inches deep. By the way, once the planting is done, water the plants with a rose on the water can.

If your old plants are still small, they may not need dividing, but don't be afraid to lift them and give them a change of soil and position. Often they remain small simply because they are tired of their soil.

Blue primroses should be given a specially good piece of ground, and if a little leafmould or hop manure is dug in near the surface, so much the better. To mulch them with half an inch of leafmould when growth is active is a still greater help.

Some people like big clumps of the yellow primroses but feel they are in the way during Summer. In such a case, it is quite safe to lift the whole plant up bodily and put it into some nice shady spot for the Summer.

If, however, you want to divide the clump, do so at once, treating it exactly as suggested for the polyanthuses.

Rooting Geraniums for Flowers in Winter

EARLY Summer is none too soon for housewives to think of the Autumn window garden. Geranium cuttings taken now have time to develop a sturdy root system as preparation for a long season of indoor bloom. Plants from the outdoor beds are almost worthless for this purpose, for the geranium requires a rest period either in Summer or Winter, and will not bloom the year round.

New plants are started from slips of firm young growth which, when bent, snap without breaking through all the stem fibres. Tough stems, woody and sappy young growth are all unsuitable for rooting. The "slips" are cut sharply, and on a slant, at a place just below one of the nodes or point of growth which occur at regular intervals along the stem. At least two nodes and three internodes (or spaces between the leaf scars) are allowed to each cutting, which will then be three or four inches long. The lower leaves and any little wings on the stems are removed.

The cuttings are then inserted for half their length in a box or pot of sandy soil, and placed in the shade. In three or four weeks, when roots have formed, each cutting is transplanted to a two or two-and-a-half-inch pot, and placed in a somewhat sunny spot. A shift to larger pots is made when the first ones are root-filled. At each transplanting the pots are kept well watered and shaded for several days thereafter.

Collect Seed From Best Strains of Flowers if Experimenting

GENERALLY speaking, it is better for the amateur to purchase his seeds from a reliable seedsman. The fine strains of many of the beautiful plants now so popular represent years of careful selection.

Meticulous care is taken to maintain their purity, and the saving and sowing of one's own seeds of many of them results in the elimination of fixed and pure colors, and in loss of form. The agency of insects and wind causing cross-fertilisation, cannot be controlled except by specialised methods.

On the other hand, there are a number of plants well worth growing from home-saved seed. The resulting plants may not be true to type, yet the seedlings are invariably good, and it is quite possible to obtain a proportion even better, in color and form, than the parents.

It is very fascinating to grow some delphiniums from home-saved seeds. A batch of home-grown plants will produce a very large percentage of fine flowers. Lupins fall into this category, too, so do aquilegias, anemones of the St. Brigid type including auriculas and polyanthus.

The beauiful meconopses, particularly meconopsis betonicoefolia Baileyii—the Blue Poppy of Tibet—and many of the lilies, can well be raised from home-saved seeds.

The lovely and very popular lilium regale is freely grown by this method, and the seedlings will bloom within eighteen months or two years from the time of sowing. Most of the other plants mentioned require a year only to grow into sturdy flowering specimens.

From Best Flowers Only

SEED should be saved from the best flowers only, from blooms of good color and form produced by healthy plants.

The best method to follow is to mark the plants when in flower. A piece of raffia tied to the stem is an easy and convenient method, and where there are many plants, a daily look-over during the flowering season must be the rule.

As we have already indicated, you will not obtain strictly true plants in this way, as the plants become cross-fertilized by bees and other insects. To guard against this—if you think it worth while—you must enclose the chosen plants before they have flowered and until the flowers have faded, in their paper or muslin bags. These should be shaken occasionally to scatter the ripened pollen.

Seeds are usually ripe and fit to gather when the capsules or seed pods commence to split, and the seeds themselves change color to brown or black.

When the pods or capsules commence to open, they should be carefully gathered, spread thinly on sheets of white paper, and placed in a window or on a greenhouse stage where wind or draughts will not disturb the seeds.

When obviously ripe and dry the seeds can be separated from the capsules—they will shake out quite easily—packeted and neatly labelled, and stored in a cool, dry drawer or cupboard.

Better still, sow at once, particularly seeds of all kinds of primulas, including auriculas and polyanthuses, meconopses and lilies. To sow as soon as the seed is ripe is to promote rapid and free germination.

Great Britain and the Dominions Overseas

Tall Tales Are Told Of Trained Sharks Of Pacific Islands

Naval Captain, Though Refusing to Vouch Personally for Their Truth, Explains That He Had Story From the Bishop

SYDNEY (BUP).—A tame shark upon the back of which native children rode was the subject of some tall tales about the Pacific recounted by Captain L. C. P. Tudway, of H.M.S. Leith, in an address at a luncheon of the United Service Institution in Sydney.

"There is an island in the Malaita group where the natives have a tame shark," he said, "it is a big fellow about 250 pounds in weight, and they call him by smacking paddles on the water. We saw them do this, but the bishop there told us more. He said that the children play with the shark and in the early morning they can be seen riding on the shark's back.

MARRIAGE CUSTOMS

"In the Solomon Islands there are two islands, one of which has an excess of females and the other a surplus of males. When they marry, the girls have to paddle across by canoe to the other islands, and they are not allowed to return home.

One girl returned home, so the natives appealed to the bishop.

'He asked the girl how she got back, and she said, 'I swam.' But the bishop had his doubts, as the distance was eighteen miles.

"The current was very strong and the waters were shark-infested. 'Is that true?' asked the bishop, and the girl answered, 'Well, I rested on the way sometimes, as I had my shark with me and I slept on his back'."

Then seeing the expression on the faces of his audience, Captain Tudway added:

"That is what the bishop told me."

WORD BLINDNESS NEW AFFLICTION

Clever Mathematician Unable to Read Road Signs, Although Able to Spell

LONDON (BUP).—An affliction known as "word blindness" has come into the news here through the case of a sixteen-year-old cyclist who was fined at Crown Hill, Devon, for disobeying a halt sign.

The boy's father explained that, although the boy was a clever mathematician and could copy writing well, he was unable to read.

"I am just the same," added the father. "I can read figures but not words."

Such people, an authority at the Institute of Child Psychology explained are "word blind." They can spell out the letters of a word, but the letters convey nothing to them and they cannot pronounce the word.

One theory is that for some reason the normal nervous pathways fail to connect the speech area in the brain with the centres which govern vision.

It is only in recent years that this form of blindness has been discovered, and many people who suffer the disability have in the past been chastised as dunces at school and later branded as illiterates, although many of them can pass psychological intelligence tests with honors.

Doctors, psychologists and education experts are now trying to find an effective method of treatment for "word-blindness."

Cows Don't Know Their Own Milk

SINGAPORE (BUP).—So alike are rubber latex, the substance which oozes from rubber trees, and milk that four cows made a fatal mistake when they found a bucket of latex lying around on a rubber plantation in Perak, Malay States.

The cows thinking they had found a bucket of milk, gulped down all the latex between them. Two days later they were dead, and the local veterinary surgeon said he believed the latex had coagulated into ordinary rubber in the animals' stomachs.

MUSIC AIDS WORKERS

LONDON (BUP).—Music is being used to aid the workers in 100 factories in England, Dr. Agnes Saville revealed at the "Music and Life, 1938," Congress here.

In a cracker works, she said, girls engaged in monotonous repetition work were brightened up, and increased their output when foxtrots and waltzes were played.

REST CURE IS CAUSE OF RIOT

Convicts Complain of Losing Working Money by Going To Hospital

LONDON (BUP).—Rioting in Parkhurst Gaol, Isle of Wight, has now been revealed as due to a rest cure in hospital ordered for three convicts.

These three men ran amuck in the hospital, breaking up furniture and doing much damage.

The reason was that, as a step towards humanising gaols, the Home Office recently introduced earning schemes at prisons by which convicts could earn pocket money for tobacco and other luxuries.

This led to complaints by convicts at Parkhurst that by being sent to hospital with minor ailments they lost their working money, and the grievance culminated with the riot by the three prisoners who were supposed to be enjoying a rest cure.

Child's Life Is Saved by Golden Hair

READING (BUP).—Three-year-old Clifford Sunderland owes his life to his golden hair.

The boy was playing on the bank of the River Kenneth with four-year-old Daphne Bryant when he slipped into the water and was carried into midstream.

Daphne rushed to the shop of his father, a watchmaker, 150 yards away, shouting, 'Clifford's in the water!' but Sunderland could see no sign of his son.

Suddenly there was a burst of sunshine, which caught the golden hair of the child just under the water. His father jumped in and brought him to the bank.

Clifford was unconscious but he recovered after artificial respiration.

INDIAN WHEAT FOR BRITAIN'S GRANARIES

KARACHI, India (BUP).—Great Britain's food storage plans are reflected in Karachi by the greatest rush of wheat shipments since 1923.

During June an unusual month for such shipments, nearly 125,000 tons of wheat have been shipped to the United Kingdom from the port of Karachi.

Six chartered ships have already been loaded and sent away, another six are loading and by the end of the month at least four more steamers are expected to be chartered and sail with wheat cargoes.

Turbanned Envoy of Indian Government

Hardit Singh Malik, Who Will Act as Trade Commissioner to North America for the Indian Government. He Is Shown Here With His Wife and Two Children, a Daughter Fourteen, and Harmala Singh, His Three-Year-Old Son.

British Officer Has Long Walk Through Mountainous Tibet

Does Nearly Five Hundred Miles, With Plenty of Climbing on the Way—Learns Interesting Facts About Tibetans

DARJEELING (BUP).—Second Lieutenant P. G. Burder of the 1st Battalion, the Leicestershire Regiment, has arrived in Darjeeling, the Indian hill station, after walking to Gyantse, in Tibet, and back. He walked 466 miles horizontally and 96,000 feet up and down. It took him a month and reduced a pair of what he described as "extremely comfortable" boots to a pair of uppers, with the studs of the soles held together by vestigial legs, and long, upward-curling strands of leather. The climbing involved in the hike was more than three times the height of Mount Everest.

Burder, who is twenty-three, said that he ate well and slept well, and found the rest bungalows along the route comfortable. He was welcomed everywhere and gained the impression that Tibet is inhabited by happy friendly farmers and equally courteous monks.

EVERYBODY SINGS

Everyone working in the fields sang. The hiker described Tibetan women as very pretty and said that the more emancipated ones have given up smearing their faces with red grease ordered by the Fifth Dalai Lama early in the seventeenth century.

They chat vivaciously with the passing stranger and take a very active part in the social life of the country, though in his own domestic circle the Tibetan man is the dominant partner. Polygamy and polyandry, both of which are practised in parts of the country, do not seem to prevent a happy family life.

Burder found the whole country concerned at the continued absence of either a Dalai Lama or a Tashi Lama. Country people everywhere attributed last year's poor crops to the lack of a spiritual ruler.

AWAIT DALAI LAMA

Tibetans are eagerly awaiting the appearance of the signs of the Dalai Lama's reincarnation. The signs, Mr. Burder was told, are five; folds of flesh on the shoulders, large ears, marks like a conch shell on the hands; "Tiger marks," (stripes) on the

MILK FOR BABY QUITE EXPENSIVE

Eighty-Five Dollars Worth Sent By Plane for Use on Board Ship

SYDNEY, N.S.W. (BUP).—Special milk for a baby was transported by air across the Australian continent at a cost that would make the ordinary householder gasp.

The milk, packed in dry ice and frozen solid, was sent by plane from Melbourne to Perth for a two-month-old baby on the P. & O. liner Strathallan. Of a type specially prepared for infants, the milk was ordered by the mother, Mrs. Roger Henderson, of Melbourne, who is traveling to England. It was to have been sent to the liner in Melbourne from a suburban dairy. But, because of misunderstanding, the Strathallan left Melbourne without it.

The dairymen tried by telephone and telegram to arrange for an Adelaide dairy to send similar milk to the ship in Adelaide, but it could not be supplied in time.

They then decided to send fifty bottles of the milk by air from Melbourne to Perth, to connect with the Strathallan at Fremantle. The milk will be melted on the liner as required for the baby.

The cost of the milk, its packing and its transport will amount to $85.

AUSTRALIA HOUSE MAKING SHELTER

Will Be London's First Large-Scale Air-Raid Refuge—Will Hold Hundreds

LONDON (BUP).—London's first large-scale air-raid shelter is to be built in the basement of Australia House, Strand, by order of the Commonwealth Government.

It will have room for the staff of 100, and for 600 others. Its cost will be about $100,000.

"We have instructions to begin work as soon as possible," an Australian House official said. "Our plans provide for the strengthening of the basement so that if the whole building on top were blown up people sheltering would be safe."

Australia House, built at a cost of $4,000,000 in 1916, was opened by King George V in 1918.

SAMSON COPIED BY TERRORISTS

Attach Flaming Torches to Jackals' Tails to Burn Crops

JERUSALEM (BUP).—Arab terrorists in Palestine are now using against the Jewish settlers a technique formerly used against the Phillistines by the ancient Palestinian guerrilla leader Samson.

They attach flaming torches to the tails of jackals and drive them into Jewish-owned cornfields and threshing-floors. Fires of this kind occur daily and cause heavy loss.

The police so far have been unable to check this "arson by proxy." The police dogs, which have been very successful in tracking down terrorists, pick up the trail of the jackals but are unable to get behind it to the spoor of the men who use them.

Mauretania Is Being Built in Record Time

LONDON (BUP).—When the new Cunard White Star Liner Mauretania, 33,000 tons gross, is launched from the Cammell Laird yard at Birkenhead on July 28, she will have established a record in shipbuilding.

The ship, the largest intermediate liner so far built in England will have been brought to the launching stage in fourteen months.

Everything about the Mauretania is on the impressive scale. The main gear-wheels interposed between the turbines and the twin propeller shafts are the largest ever built for a liner, measuring forty-six feet in circumference and weighing eighty-five tons each. The propellers, which each weigh twenty-five tons, are equal in size to those of the Queen Mary.

BUILD HOUSE OF ASHES AND SOAP

Material Used in Transvaal Stands Same Pressure as Brick, but Is Lighter.

JOHANNESBURG (BUP).—A house made of ashes and waterproofed with soap has been built at Sonop, in the Transvaal.

It has six rooms, complete with bathroom, kitchen, pantry and veranda. It cost $1,075.

Sonop is a Government settlement where impoverished farmers are settled on the land. More experimental houses of the same kind are being built, and if they prove successful the Transvaal may save $30,000,000 by adopting this form of construction generally.

The material used consists of 95 per cent ashes and 5 per cent sand, cement and soap. This is poured into moulds in a liquid state, and quickly solidifies.

The roof was on the first house in three and a half months from the start of the work. Advantages claimed for the ash-and-soap house are that the ashes cost nothing being fetched from the nearest dump.

The new material can stand the same pressure as brick but is much lighter, and therefore there is a big saving on foundations. Ash houses resist change of temperature, and they cannot bred vermin.

PIGEON SAVES TRAPPED FORCE

Also Leads to Decoration for Heroism of British Flying Officer

SIMLA (BUP).—A message sent by pigeon post and daring flying by an R.A.F. officer saved 100 scouts from massacre when they were trapped on a hill by 500 Mahsud tribesmen, followers of the Fakir of Ipi.

This was disclosed here by the award of the Distinguished Flying Cross to Flight Lieut. G. E. Jackson, of No. 5 Army Co-operation Squadron.

Led by Mullah Sher Ali, the Fakir's most audacious lieutenant, the Mahsuds killed the scout's commander—Capt. I. D. B. Dewar, 2nd Bn., 17th Dogra Regiment—at the outset of the engagement, which was in South Waziristanon on April 14.

DROPPED AMMUNITION

Night was falling and the scouts had only ten rounds of ammunition left per man when Jackson arrived and dropped by parachute 4,000 rounds in response to a message sent by pigeon. Three of the loads fell among the beleaguered troops and the fourth within retrievable distance.

Having run out of message bags, Jackson dropped a message in a pair of sandals and then flew off in the dusk to the nearest landing ground to procure Very lights and pistols.

These he dropped to the scouts almost when it was dark, flying very low and as slow as possible, despite intense rifle fire by the Mahsudi tribesmen. Reinforcements reached the scouts next morning.

LARGEST RUDDER WILL BE HOLLOW

Manhole and Ladder Will Give Access to Inside for Any Needed Repairs

CLYDEBANK, Scotland (BUP).—The new Cunard White Star Liner Queen Elizabeth, the largest vessel in the world, will be controlled by the world's largest rudder.

The rudder will weigh more than seventy tons, and will have an area of 509 square feet. It will have a manhole in its one and one-quarter-inch thick steel plates to give access to a ladder inside from which repairs will be carried out.

A telemotor will be used to control the rudder, and here again another novel feature comes into play.

If the ship leaves her course the pointers of the compass will flash a message to a "robot" on the bridge. This, in turn, will transmit the message to the telemotor above the rudder, and the course will be corrected.

DOGS ARE HYSTERIC THROUGH THE HEAT

LONDON (BUP).—Races were cancelled at Salford Track when hysteria swept like wildfire through the Greyhound kennels.

The sudden epidemic, which affected nearly all the dogs, was attributed to the heat, which frequently upsets highly strung racing dogs.

Combine Luxury With Efficiency On Underground

Even the Straphanger's Lot to Be Improved in London—Capacity as Well as Comfort to Be Increased—The Bank of England Has Its Own Fine Garden

By GLANVILLE CARFW

LONDON (BUP).—We in London are getting more and more luxurious in our underground railway traveling and it is not luxury at the expense of the practical side. After some fourteen months of testing six experimental types of rolling stock and carefully noting the reactions of passengers to these different types, the London Passenger Transport Board has made a decision, and they have ordered 1,066 tube (underground) cars and 401 for the trains which run out on to the surface in the suburbs; many of these will be in service this year.

We are to have better lighting—though the present lighting seems good enough for any reasonable person. As for entering and alighting from trains, passengers by pressing a button, either outside or inside, will be able (subject to the master control of the guard) to open but not shut the sliding pneumatically worked doors individually. At present all the doors of the train are opened and shut simultaneously by the guard. Under both systems—the present and the new—until all doors are closed by the guards the driver cannot start his train.

The new lighting will be indirect and will give the maximum of ease in reading. Even the lot of the unhappy straphanger is to be improved by more convenient straps. The upholstery will be "swell" and the woodwork is to be of Queensland silky oak and Canadian birch. These very-last-word cars are being built in Birmingham and Gloucester.

MANY IMPROVEMENTS

As for the practical side—when these trains are put into service the passenger carrying capacity per train will be increased by 12 1-2 per cent. This is accomplished by placing all the driving equipment beneath the floor of the cars.

At present forty trains an hour is the utmost which it is possible to run; that number will now be increased to forty-eight. The new trains will be able to run into a station at forty miles an hour and pick up the same speed again before leaving it. That is the result of a new system of braking and accelerating. Each train is fitted with a sort of brake upon a brake. A small circular glass tube five-eighths of an inch thick in an aluminium case, is about one-third full of mercury.

The brakes are applied in full force at any speed and as that speed decreases the movement of the mercury in the tube actuates a valve which automatically reduces the braking pressure in proportion to the rate of braking of the train. A train like this can reduce speed at the rate of three miles a second, and can accelerate in the normal by one and seven-eighths miles per hour a second. The trains will leave the station as if shot from a gun, the train itself without a break in its contour looks like a giant bullet and will stop in a car's length, but the passenger will feel no sense of shock.

P.S.—The cost of all this will be nine million pounds—$45,000,000.

EACH HOUR'S WORK

Still more about the railways—meaning the main trunk line. This is what they are doing here now every hour.

Calculated on the basis of 365 days a year and twenty-four hours a day, the railways services cater every hour for 139,000 passenger journeys, 26,000 workmen's reduced fare journeys, 61,000 excursions, monthly return and week-end ticket journeys, and the movement of 10,500 parcels, 33,000 tons of freight traffic and 1,000 head of livestock. Passenger trains cover 32,000 miles, freight trains cover 16,000 miles, 2,000 tons of traffic are imported through railway docks. Four hundred pounds of meat, 300 lbs. of potatoes, 30 lbs. of butter and 30 gallons of milk are used on restaurant cars, 1,700 tons of coal are consumed, 1,650 feet of new timber is used, 600 sleepers (ties) are laid and 2,100 bricks are used, and 250 yards of cloth are made up into uniforms.

Three thousand four hundred gallons of fuel, oil, and gas and 800 gallons of lubricating oil are needed and $10,000 is spent on maintaining and renewing the permanent way, signalling etc. $53,000 is spent on wages and salaries and hundreds of thousands of signalling movements are made in 10,300 signal boxes which guide the movements of trains throughout the 50,590 miles of track.

Remember that all these figures are per hour.

THE BANK'S GARDEN

As a rule few people associate the Bank of England with a garden. Yet the bank has always had a garden.

Up to the time when the rebuilding of the bank was begun several years ago the site of the garden was really the site of the burial ground of the ancient church of St. Christopher-le-Stocks, and therefore could not be built upon. But the layout of the new portion of the bank rendered it necessary to obtain authority for the removal of the bones to Rumhead Cemetery on the outskirts of London. But the bank could not do without a garden so provision was made for the necessary space within the walls of the new bank, and there today are two lawns, flowering plants and mulberry trees transplanted from the original garden to the new.

Another thing also shows that bank directors are not so entirely unsentimental as bank directors are commonly reputed to be.

In the court room of the bank there is, of all things, a wind vane. There was a time when the directors of the Bank of England were merchants and as such were much concerned to know how the wind blew so that they might calculate from time to time the probable date of arrival of their cargo ships from across the seas. Even today bank directors are credited with much knowledge of the way the wind is blowing.

HIS MAJESTY'S OPPOSITION

Sir Stafford Cripps, eminent K.C., heir to his father's peerage, died-in-the-wool Socialist member of the Opposition, spends some of his time when in the House, when he is not denouncing something or somebody, is in the practice of the art and mystery of doodling.

The other night he occupied himself for a long time in tearing an order paper very carefully into long strips into precisely equal lengths which he folded into splits, these he bent into circles by carefully tucking in the ends. Then he linked up the circles and so produced a chain some feet long. This work of art completed he proudly passed it along the front Opposition bench for the approval of his colleagues. But it would by no means be safe to assume that while so engaged Sir Stafford's brain and ears were not as active as his fingers.

TEST MATCHES DRAW BIG CROWDS

The cricket test matches between England and Australia are so popular that it is almost impossible to get a seat an hour after play starts. In the picture above a groundsman is putting up the "Ground Full" sign at Lord's Cricket Ground, watched by a disappointed crowd of spectators.

HE FLIES THROUGH THE AIR

This Member of the Royal Air Force Dives Through a Hoop During Rehearsals for Empire Air Day.